WEATHER: Showers, Mostly Cloudy

Victoria Daily Times

Founded 1884
The Home Paper
Telephone 382-3131
Duncan: 746-5611

81st Year, No. 35 ★★★ VICTORIA, B.C., MONDAY, JULY 20, 1964—24 PAGES PRICE: 10 CENTS WEEKEND 15 CENTS

Harlem Rioting Erupts Over Shooting of Boy

SHOWGIRL Carolyn Fawcett is helped from scene of Negro rioting in Harlem early Sunday. She was hit on head by object thrown into car in which she was riding with Jack Lambert, 29. He suffered a dislocated shoulder. They were hit when their car stopped at intersection in racially-troubled section of New York. (AP Wirephoto.)

Jeering Negroes Bombard Police

NEW YORK (AP)—Special forces of steel-helmeted police patrolled Harlem streets today after a weekend of racial rioting in which one Negro was killed and jeering mobs hurled missiles at police. Scores were injured.

The disorders broke out Saturday night, quieted down early Sunday and then broke out again Sunday night. Negroes lined rooftops to hurl bottles and other refuse on police.

An uneasy quiet settled over the area today.

In the Brownsville slum area of Brooklyn, six persons were shot and a youth hit by acid as long-standing enmity between Negroes and Puerto Ricans in the area boiled over Saturday night.

Police said snipers operating from roofs and behind parked cars accounted for most of those wounded.

Two policemen suffered minor injuries and six persons were arrested on weapons charges.

In the Harlem rioting Sunday night, three persons were treated at hospital for gunshot wounds. Twelve patrolmen were injured by flying objects. Also hurt were a television cameraman and several newspapermen.

128 ARRESTED

About 20 persons were arrested bringing the total for the weekend to 128.

The initial outburst Saturday night followed protest rallies over the fatal shooting of a Negro boy by a white policeman. A Negro on a roof was shot and killed by police, 108 were arrested and more than 100 injured including a dozen policemen and a show girl.

James Farmer, a Negro who is national director of the Congress of Racial Equality, said he tried vainly for five hours to stop the violence.

He said some white police officers were hysterical, frightened or trigger-happy. He said they fired indiscriminately into tenemenc and hotel windows, screamed "let's get those niggers" and attacked persons on the street and in a store.

Negro policemen he saw were standing or sitting on the sideline, taking no part, Farmer stated.

He said the actions of the white police could "fan the flames of black nationalism and hate."

The new flareup followed funeral services Sunday night for 15-year-old James Powell, slain last Thursday by police Lieut. Thomas Gilligan, who said he fired when the boy came at him with a knife.

Throughout the Sabbath, Negro leaders, in speeches and in conferences with police and city officials, had demanded Gilligan's arrest.

Continued on Page 2

CIVIL RIGHTS BILL BURNED BY KLANSMEN

ST. AUGUSTINE, Fla. (AP)—A copy of the U.S. civil rights law was burned Saturday night while about 200 persons at a Ku Klux Klan rally applauded.

J. B. Stoner of Atlanta, Ga., counsel for the white-supremacist Klan, touched a match to the bill. He said the civil rights law was a Communist plot to turn the leadership of the United States over to the Negro.

He addressed a rally from a platform draped with Confederate flags in an open field about three miles south of this racially troubled city. Klansmen wearing peaked hats and white robes directed traffic and organized the rally.

'MESSAGE HEEDED'

Barry Helped As Wallace Quits Race

BIRMINGHAM, Ala. (AP)—Many southern conservatives were hopping on the Goldwater bandwagon today in the wake of Alabama Governor George Wallace's withdrawal from the presidential race.

Southern reaction ranged from praise to "he let us down." Others felt the withdrawal would have no effect on the race between Republican candidate Senator Barry Goldwater of Arizona and President Johnson.

"I'm going to call the group together that's been working with me on unpledged electors and ask them to form an organization of Democrats for Goldwater," said Roy V. Harris, of Augusta, Ga., a campaign worker for Wallace.

Harris said he will attempt to have chapters of the Goldwater organization in every county and, if possible, in every voting district. "I believe we will have a majority of the white people in the state with us," he said.

Former governor Marvin Griffin of Georgia, a close ally of Wallace, said he would vote for Goldwater. "I have not left the Democratic party," he said. "They have left me."

Wallace withdrew Sunday as an independent presidential candidate, making the announcement over a televised program (CBS' Face The Nation).

MESSAGE HEEDED

Wallace said he was withdrawing because his objective has been accomplished. He said: "There is now more states rights talk than in a quarter of a century. I was the instrument of this . . . my message has been heeded."

He pledged endorsement to no one in advance. And to reporters who asked if his withdrawal meant most of the vote he would have drawn now would go to Goldwater, the Alabama governor said only: "Time will tell. . . ."

He indicated he would know more after next month's Democratic national convention at Atlantic City, N.J. Wallace, a Democrat, said he has made no decision on whether he would attend the convention.

Wallace said he would support the major party candidate who proved to be the more conservative and zealous in supporting the principles of local government, private enterprise and states rights.

Within hours after his appearance in Washington, Wallace returned to Birmingham for a hastily-assembled strategy

Continued on Page 2

WALLACE
. . . TV announcement

WIRE BRIEFS

Canadians Score

BISLEY, England (Reuters)—The Canadian rifle team won the Empire Trophy in a Commonwealth team rifle match at Bisley today with some of the most consistent shooting seen at the National Rifle Association meeting after being hard-pressed by Australia throughout a four-range competition.

Storm Kills 115

TOKYO (Reuters) — At least 115 Japanese are dead and 21 missing as a result of disastrous rains that triggered floods and landslides in Central and Wstern Japan in Central and Western Japan Japan. Police said at least 44,000 were homeless.

Blast in Siberia?

UPPSALA, Sweden (AP)—A new underground explosion in Siberia was registered Sunday by the seismological institute here.

Amputee Succumbs

MIAMI, Fla. (AP)—A 78-year-old woman whose right leg was amputated below the knee by court order to save her life died today. (See story Page 7.)

Attack Headed Off

VIENTIANE (AP)—Neutralist troops, striking to head off a threatened Communist attack, have captured the north side of a hill six miles from the last government stronghold in the strategic Plaine des Jarres area, a military spokesman said today.

Bullies Facing Exposure

WASHINGTON (AP)—President Johnson's public condemnation of "clandestine hate organizations" will be followed by legal manoeuvres to expose those he has accused of fomenting terror, violence and savagery.

An administration source said today evidence is being gathered by federal authorities to use against those who, in Johnson's words, try to "force, bully and intimidate" Negroes from claiming their constitutional rights.

There have been reports of a resurgence of the Ku Klux Klan in parts of the deep south. Johnson, although declining to say whether he specifically had the Klan in mind, told a Saturday press conference at his Texas ranch:

"Some of the factual reports which I read daily have recently given me cause for concern regarding organized violence by small groups who mask their identity.

"I condemn as do most Americans the use of violence and terror by clandestine hate organizations."

CALCULATED REFERENCE

Johnson's reference to those who "mask their identity" seemed calculated. Members of the Klan wear white sheets and hoods.

POLICE FIRE ON AFRICANS

SALISBURY, Southern Rhodesia (UPI) — Police opened fire on Africans Sunday night following the stoning of beer halls and police patrols. One African was killed.

'Every Racial Battle Brings Barry Votes'

LONDON (AP)—British newspapers said today the violence in Harlem holds grave dangers for the United States. One said it may carry Senator Barry Goldwater to the White House.

"America could be on the verge of something really frightful," said the Daily Sketch.

"Every flareup in Harlem, every petty punch-up between Negroes and whites that happens to rate a paragraph this summer will almost certainly mean more bitter, frightened votes for Goldwater.

"Every Sunday like yesterday, in Harlem or anywhere else, increases the possibility that Barry Goldwater will move into the White House in January."

Daily Express correspondent David English wrote from New York:

"Once we all had a pretty picture of Harlem . . . of gay Negro nightclubs . . . a place where socialites went slumming for fun.

"That was a long time ago. Now there is just heat and dirt, anger and fury in Harlem."

Hella Pick, New York correspondent of The Guardian, cabled that "the country's more responsible Negro leadership is worried."

"Their problem remains: How to prevent violence within their own ranks. They more than anyone else are aware that every act of violence from the Negro side is one more vote for the now hated enemy, Senator Goldwater."

Ottawa Urges Caution On Medicare Proposals

OTTAWA (CP)—Health Minister Judy LaMarsh cautioned today that a comprehensive medical care program involves great expenditures which require detailed federal-provincial discussion.

Her opening statement to the federal-provincial conference of health ministers said the federal government still is determined to press forward with development of essential health services.

"It must be realized however, that the recommendations of the (Hall royal commission) report will involve substantial expenditures from provincial and federal treasuries.

"Expenditures of this magnitude may only be considered within the overall structure of our sources of revenue."

With the royal commission report on health services the opening item on the conference agenda, Miss LaMarsh said detailed discussion will not be feasible at the two-day meeting.

She asked the provincial ministers to give their views on the form and timing of a further meeting later, noting that the royal commission proposed a federal-provincial conference on medical care within six months.

After the opening session today, Miss LaMarsh said there was "general agreement among the provinces on the commission recommendations.

She said the provincial spokesmen "expressed the desire to proceed on a step-by-step basis"

Continued on Page 2

CHOU PLEDGES SUPPORT FOR VIET NAM REBELS

PEKING (Reuters)—Chinese Communist Premier Chou En-lai today pledged China's support for Communist guerrilla forces in South Viet Nam.

He made the statement before a rally of 10,000 in the parliament building here marking the climax of a "Week of common struggle in support of the Vietnamese people's opposition to U.S. imperialist aggression." The rally coincided with the 10th anniversary of the signing of the Geneva agreements on Indochina.

CAPTIVE'S PEN MOVING SEAWARD

Scientists Seeking Mate for Whale

VANCOUVER (CP) — The incessant talking of Vancouver's killer whale has aquarium curator Dr. Murray Newman excited.

He hopes the 17-foot female will talk a young bull into coming within range so Dr. Newman and his aquarium whale hunters can capture her some company.

Scientists with listening devices pinpointed an answering call to the captive whale's bleatings to about two miles from her flooded drydock pen in the harbor.

The whale and the 220-foot drydock will go for a ride Wednesday to Jericho Beach outside the harbor where aquarium, army and Burrard Drydock personnel are building an armor-plated pen.

LOVE TRAP PREPARED

Dr. Newman said the location is closer to whale grounds and the chances of the lady attracting a boy friend would be good.

It was originally planned to lead the prize whale, the only one of its species in captivity, to its Jericho pen an a nylon leash attached to a harpoon hole in its back.

But medical officials advised Dr. Newman that the nylon line in her back was a threat to her health. Using an ordinary syringe with a four-inch needle, the whale was given a penicillin injection Sunday and the line removed.

The massive drydock will be towed to the new pen, which will jut 75 feet into the bay at a width of 45 feet. Minimum depth at low tide will be 10 feet and maximum at high tide 25 feet.

Burrard Drydock Company, which offered the aquarium the use of the drydock when the beast was towed to Vancouver from the scene of its harpooning in Georgia Strait, has postponed one refit job.

The whale refused to eat horseheart and salmon offered since its capture. Dr. Pat McGeer, a University of British Columbia neurochemist researcher and Point Grey MLA, plans today to inject vitamin B-12 to encourage her appetite.

Sunday was a day of privacy for the lady after she was viewed by about 10,000 visitors Saturday. Officials said the public would be kept away until after her transfer to the Jericho pen.

The only other killer whale ever captured was taken by Marineland of the Pacific in California, which has confirmed a $20,000 offer for Vancouver's specimen. The California whale died 18 hours after it's capture, of a heart disease.

The American bid was matched Sunday by Charlie White, who operates an Undersea Garden display in Victoria.

Dr. Newman said he was not too interested in selling the whale to any commercial enterprise because he regards the lady more as a scientific prize than a tourist attraction.

Dr. McGeer plans to take the first ever readings from a whale's heart and brain after the specimen is lodged in her permanent pen.

The killer was caught Thursday off Saturna Island, about 45 miles west of Vancouver.

★ ★ ★

Whales Do Talk

Three divers from the RCN Diving Establishment at Colwood left for Vancouver this morning to assist in the construction of a pen for Vancouver's captured killer whale.

The divers, Lt.-Cmdr. Art Rowse, PO William Allen and AB David Arthur, will survey the underwater site at Jericho Beach.

Meanwhile, a Victoria acoustics technician who installed sound equipment in the whale's temporary pen, said today that the huge mammal seemed to be capable of communicating effectively with other of its kind.

John O'Malia of the Pacific Naval Laboratory at Esquimalt said that on two occasions since its capture the killer whale's chirp-like call had brought reaction from other killer whales.

CALL FOR HELP

The first instance occurred immediately after the harpoon hit the whale on Thursday.

After the shock of the harpoon had stunned the whale and it began to sink, two other whales brought it to the surface so the mammal would not drown.

Scientists in the small boat which went up to the injured whale said they could hear its chirping calls.

The second instance occurred Saturday at noon.

WEAK ANSWERS

Mr. O'Malia had lowered a hydrophone — an underwater microphone—into the whale's pen and was recording calls which it was continually making, when weak answers were heard from another whale out in Burrard Inlet.

"The captured whale began to show excitement then," said Mr. O'Malia.

"The whales were definitely communicating; when the one in the inlet called the other one would answer."

Peace Effort Made in UN

OTTAWA (UPI) — External Affairs Minister Paul Martin said today all participants in the United Nations' Cyprus peace force are taking "collective action" in New York in an effort to ease the crisis on the Mediterranean island.

Martin said Canada's delegation at the UN was meeting today with representatives of other participating nations and that Tuesday they all would confer with senior UN officials who have been handling the Cyprus situation.

Greeks Maintain Cyprus Build-up

LIMASSOL, Nicosia (UPI)—Greek Cypriots, acting in apparent definance of a United Nations appeal to end the Cyprus arms buildup, were reported today to have landed 36 truck loads of military equipment.

UN officials here were prevented from checking on the equipment, landed in the predawn hours at this southern port and moved quickly into the Greek Cypriot stronghold of the Troodos Mountains.

Index to Inside Pages

	Page
Seven Die in B.C. Accidents	3
Victorians Trounce Goldwater	5
Luxury Yacht Salvage Goes Ahead	7

Alvarez	5	Dear Abby	14	Sports	10, 11, 12
Ask The Times	13	Entertainment	9	TV, Radio	23
Better Half	14	Finance	6	Weather	5
Births, Deaths	16	Freedman	4	Why Grow Old?	14
Classified	16	Home Garden	5	Wilson	8
Comics	8	Penny Saver	14	Women	14, 15

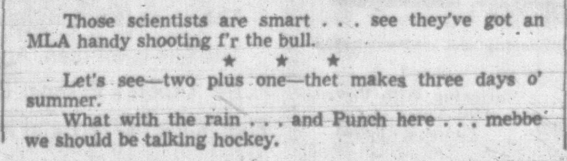

Those scientists are smart . . . see they've got an MLA handy shooting f'r the bull.

★ ★ ★

Let's see—two plus one—thet makes three days o' summer.

What with the rain . . . and Punch here . . . mebbe we should be talking hockey.

'IT'S HERE . . .'

Official and final declaration that professional hockey has returned to Victoria was uttered at Memorial Arena conference this morning. "It's here," said general manager Punch Imlach (centre) of Toronto Maple Leafs. Imlach joined Western League president Al Leader (left) and arena manager Jack Morgan (right) in officially sealing relocation of Toronto-owned Denver franchise. During huddle, Imlach also said announcement of Victoria team manager will be made later in the week, "possibly Wednesday." (Times photo by Irving Strickland.)

Bring 'Em Back Alive At Your Peril — Carl

Capturing a killer whale, as Vancouver aquarium hunters did last week, is a highly-dangerous game, Dr. Clifford Carl, director of the provincial museum, said today.

He said he knows of two attempts made to catch killer whales alive for commercial aquariums in California. Both were unsuccessful.

On the first occasion, he said, the hunters netted a calf and were about to congratulate themselves when they noticed a pack of killer whales wheel and face them in army formation.

"They were in a small boat and they feared the pack would charge," he said. "They let the calf go."

The pack, apparently satisfied, continued on its way, he said.

TO THE RESCUE

On another occasion, he said, a young female was netted, but fought hard to escape. Then an angry male, presumably her mate, arrived on the scene. The hunters were forced to shoot him to avoid a clash with the mammal.

Meanwhile, he said, the net got entangled in the boat's propeller and the young whale escaped.

Dr. Carl said capturing killer whales is a job for men experienced in taking wild animals into captivity.

"They are intelligent mammals who mind their own business when left alone," he said.

REALLY A PORPOISE

Actually, he added, the killer whale is not really a whale. He is classed scientifically as a porpoise because of the pattern of his teeth.

Fishermen call the killer whales the wolves of the sea because they hunt in packs. They can swallow sea lions whole, crushing them first before gulping them down.

. . . HARLEM

Continued from Page 1

The Negro leaders urged Negroes to stay home Sunday night. But they were booed at a rally when they called for non-violence.

Police Commissioner Michael J. Murphy has rejected demands to have a civilian board review the Powell shooting. Gilligan has been retained on duty pending an investigation by the police department and the district attorney.

Before the funeral services, police sealed off a 57-block area in the centre of Harlem. Outside the funeral home, a crowd of about 500 gathered. Inside was a capacity crowd of 150 mourners.

A few minutes earlier, police broke up a band of 100 young Negroes who had been marching toward the funeral home.

MOTHER COLLAPSES

After the services, the boy's mother, Mrs. Annie Powell, was assisted into a limousine, where she collapsed.

Private burial was scheduled for today at Hartsdale, N.Y.

. . . WALLACE

Continued from Page 1

meeting with his slate of unpledged presidential electors.

NO INTENTION

Lieutenant-Governor James Allen, leader of the slate, announced afterwards that the presidential electors "have no intention of delivering the Democratic machinery over to the Republicans."

Allen declined to say who the electors might support, and said they would wait until after the Democraic convention to decide. He asid Wallace's withdrawal has caused no change in the position of the unpledged electors.

Wallace has long contended that unpledged electors could bring the two national parties to a position where they would have to adopt programs more accepable to the south, particularly on the civil rights issue.

He carried this campaign into the primaries of Indiana, Maryland, and Wisconsin, where he polled a strong vote.

In his television appearance, Wallace denied his decision had been made or influenced by anyone in either the Republican or Democratic parties.

The Alabama governor said he was sure his message was going to be heeded in Atlantic City, and warned that no candidate could win without support of the south.

CONDEMNS COURTS

He strongly condemned the federal court system and its support of the civil rights movement. He also criticized the press, and spoke out against violence.

Tom I. Davis, executive secretary of the North Carolina Democratic party, was one of those who scored Wallace's withdrawal. "Wallace let a lot of people down," he said. Davis added he felt that while some North Carolina voters would support Goldwater, he felt President Johnson would carry the slate.

Tennessee Democratic Chairman Jimmy Peeler and Democratic Party Treasurer Joe C. Carr both said they doubted the withdrawal would have any effect. Peeler said he believed Johnson would carry the state.

Sidney Kellam, a Virginia Democratic national committeeman, said he doubted the withdrawal would have any effect in Virginia, but U.S. Rep. Watkins M. Abbitt, Virginia Democratic chairman, conceded that Wallace's move enhances Goldwater's chances.

(Harlem, continued)

As the family left, a sound truck drew up and Negro leaders broadcast appeals for order.

At a church rally before the services, one speaker was cheered when he suggested that "the African people got respect when they took guns and started shooting."

Sunday night's disturbances followed by only a few hours a plea by Acting Mayor Paul R. Screvane for calm. Mayor Robert F. Wagner is in Europe.

At about the time funeral services were under way, bottles and other missiles began crashing in the street. Patrolmen, waving nightsticks, began charging into crowds that poured out from behind police barricades.

Robert E. Daly, 45, a news cameraman for the Columbia Broadcasting System, said 25 Negroes attacked him and three camera crew members while they were taking pictures. Daly, who was taken to hospital, said he was beaten with clubs and fists. The crew members fled.

John Orris, a New York Times photographer, was punched in the eye by one of a group of Negroes. One bottle struck a Negro police sergeant.

NO COMMUNICATION

In Johnson City, Tex., Sunday, Presidential Press Secretary George E. Reedy said President Johnson had received no communication from New York City officials regarding the Harlem riots.

Reedy added Johnson has made it clear federal assistance will be forthcoming any time local authorities need help in maintaining order.

The Negro killed Saturday night was identified through fingerprints as Jay Jenkins, 41, an ex-convict with a record of 10 arrests, police said.

Police Commissioner Murphy issued an appeal to be read in Harlem churches at Sunday services calling for "calm, lawful action."

Unprovoked attacks against police, Murphy said, "have been met by swift and necessary police action."

Deputy Police Commissioner Walter Arm, public relations man for the department, blamed the riots on "rowdies." He said they had the same purpose—looting—and the same excuse—alleged police brutality—as Harlem rioters in 1935 and 1943.

SURPLUS FOOD STALL FILLS 200 HAMPERS

What was feared might be a lean day at the surplus food stall, Saturday, turned out to be a feast.

Two tons of potatoes, several crates of strawberries and donations of frozen food and money made it possible to fill 200 hampers.

Convener Mrs. E. E. Harper reported that the improved employment situation in the city has reflected in the stall, as there were only 200 applicants, compared with the usual 300, or more, on the list.

Next stall will be held on Aug. 16 and anyone wishing to make a contribution should phone Mrs. Harper, GR 4-1750.

SPARKY By Mel Casson

YOUNG TYCOON John Bloom admitted today that his Rolls Razor Company is bankrupt. After returning for a yachting holiday, Bloom met with directors of the company today and then admitted that nothing could be done to save it. "We are being squeezed by the banks and everybody," he said.

U.S. Sentry Kills Woman In Japan

TOKYO (CP-Reuters)—A Japanese woman died in hospital today after being shot by a United States marine on the grounds of a firing range near Gotemba, 70 miles west of here.

Police said Yuki Katsumata, 45, received three buckshot wounds in the right arm and six in the abdomen.

The U.S. Marine press liaison office said a marine sentry saw a suspicious person loitering near the range's storehouse at about 1:30 a.m.

"He saw the woman coming out of a tent in the middle of the camp. He challenged her three times in English, loaded his weapon with buckshot and challenged her again in Japanese before he fired his weapon," the office said.

TENDED TO ROAM

The announcement identified the sentry as Pte. Manuel A. Covarruboas of Wapato, Wash.

There were no details as to why the woman was in the camp, but her relatives said she had a tendency to roam around aimlessly.

She had no record of mental illness, but suffered a shock with the death of her mother a week ago, relatives said.

The U.S. minister to Japan, John K. Emerson, called on Japanese Vice Foreign Minister Taba Ohda to express his regret over "the unfortunate incident."

The shooting brought protests from the opposition Socialist Party, which urged Japanese police to "exercise their independence in determining the real truth."

. . . MEDICARE

Continued from Page 1

on the recommendations.

Miss MaMarsh also called today for discussion of hospital insurance, on which the federal and provincial governments share the costs roughly 50-50, and on the federal health grants.

She said she plans to give a progress report on the smoking and health program and arrangements for a federal-provincial meeting in October on mental retardation.

Following her opening statements, provincial health ministers outlined their views on the royal commission report.

A summary of available provincial views:

Saskatchewan — General support of the Hall commission report, but the recommendations "would have to be implemented on a carefully staged program which would be dictated by available resources."

British Columbia—It endorses the principle of a health services program, but insists on provincial autonomy in running such a scheme, which would have to preserve the existing doctor-patient relationship.

Quebec—It is "not ready, for the moment," to establish a health insurance program, though it recognizes the necessity for one. Serious studies were needed on cost, operation and structure. When such a program begins, "full and complete" provincial jurisdiction would be essential.

Nova Scotia—For this province, the feasibility of such a scheme would depend largely on Ottawa's extent of participation. A major factor would be supplying adequate personnel to carry on a health plan successfully.

Ontario — A great deal of groundwork needs to be done among the governments before the recommendations can be discussed at a federal-provincial conference.

Newfoundland — General acceptance of the medical care proposals but implementing them would depend on the extent of federal participation. Some could be put into effect now if money was made available; others would take years.

Both British Columbia and Saskatchewan also pressed for inclusion of mental and tuberculosis care under the federal-provincial hospital insurance program.

Such a step has been recommended both by the Hall commission and the Dominion Council on Health, a federal-provincial advisory body.

However, Miss LaMarsh indicated today the federal government is unlikely to start paying half the costs of hospital treatment for mental and tuberculosis patients until it sees the results of a federal-provincial review of the country's tax structure.

British Columbia's statement stressed provincial automony in the field of health services.

It said the provinces have "primary jurisdiction" in the staging, scope and administration of health services. But federal financial assistance would be needed.

HEART PATIENT DIES AFTER RELEASE

'Thankful for One Day at Home . . .'

VANCOUVER (CP) — A woman who had hoped for a new life with three unique artificial valves in her heart died only hours after she walked away from the hospital.

Mrs. Lillian Barker, 51, who agreed to the delicate operation three months ago knowing the possible consequences, walked across the parking lot of the hospital Saturday to her husband's car to go home.

She did it to prove she was well, said Arthur Barker, her husband.

That night, at home with well-wishers gathered in the living room, Mrs. Barker developed breathing troubles and became dizzy.

She died before an ambulance could get her to the hospital.

"We are trying to be thankful that she made it home for at least one day," said her husband.

Mrs. Barker agreed to the operation last March after being told the operation had only been performed once before successfully.

A month later a team of doctors replaced three of her five heart valves with the new ball-in-cage valve devices. During the operation she was technically dead for 80 minutes.

The operation was an apparent success. She soon was walking about the hospital corridors, the artificial valves pumping blood efficiently.

Doctors agreed Saturday to let her go home.

"She spent most of the day in bed," said Mr. Barker, "but she ate a good lunch and supper."

Doctors could give no immediate explanation for her death. An autopsy was to be performed.

Vets Group Backs Lower Bus Fares

Support of a 1,000-member veterans' association has been offered to a citizens' committee opposed to transit fare increases in Victoria.

General meeting of Army, Navy and Air Force Veterans' Association endorsed a resolution from a committee dealing with the proposed 25-cent fare (a 12-cent hike).

Immediate past provincial president Edward Charles Ball, chairman of the committee, said members felt "there should be some way the older people could be subsidized."

He said the fare increase would be especially hard on pensioners and others of limited means, many of whom are totally dependent on public transit to get about.

HYDRO SUBSIDY

Veterans discussed informally such possible measures as a levy on B.C. Hydro electric bills or on annual motor vehicle licences to make up any transit operating deficit.

But no suggestions or recommendations were included in the resolution condemning the proposed fare.

The association is ready to co-operate with the recently formed citizens committee of Greater Victoria in opposing a fare hike, and will help if requested.

4,000 Vote Against CMS Strike at Trail

TRAIL, B.C. (CP) — More than 4,000 workers voted Sunday to end their strike against the Consolidated Mining and Smelting Company, but the company said its final acceptance of the terms must wait until today.

Cominco said the proposed two-year contract will be referred to its "principals." This was taken to mean the management of the Canadian Pacific Railway, the parent company.

Company acceptance was expected to be a formality. D. D. Morris, Cominco vice-president and general manager, said during the weekend that the company agreed to the contract's terms because of "deep concern over the devastating effect of a strike in the communities involved."

In the meantime picket lines remained up around Cominco operations here and in Kimberley and the strike formally continued through its third day. The walkout began at 3 p.m. Friday.

The union at first announced, shortly after votes were tallied, that the chemical-fertilizer-metals complex would resume operation at 11 p.m.

President Pushes Civil Rights Law

WASHINGTON (AP) — President Johnson asked Congress today for an additional $13,000,000 to implement the U.S. civil rights law. He reminded senators and representatives that the more promptly the law is made effective, "the sooner justice will be provided to all our citizens . . ."

DIES IN VICTORIA HOSPITAL

Car Crash Fatal to Youth

PORT ALBERNI—A car accident here early Saturday morning took the life of a 19-year-old Alberni youth.

Victim was Larry Milligan, of 812 Johnson, who died Sunday night in Royal Jubilee Hospital, Victoria.

He was taken there Saturday from West Coast General Hospital, where he was first treated after the crash.

At the time he was suffering a fractured skull and his condition was not believed to be serious.

He was injured when the car in which he was a passenger collided with a parked car on Bute Street in Port Alberni.

Driver of the car was Bruce V. Jordan of Lakeshore Road, Alberni.

Police are still investigating the accident. No date has been set for an inquest.

IF YOU WAIT for a better car to be built, you'll wait forever . . . When the Swedish people build a car, it stays built. Swedish skill and precision are world famous. And so is the Volvo—owners in countries all over the globe will tell you that Volvo is built to last *and* to perform! Give Volvo the microscope test. Bring any magnifier you want—you won't find a flaw. Next, drive it. Let Volvo demonstrate that you're really sitting behind the wheel of a sensational car. Now ask about "optional" equipment. You'll draw a blank, there isn't any! Volvo is *complete*—not an "extra" to buy. Stop in today—make us prove it, let Volvo do it!

VOLVO

Serviced wherever you go—over 350 dealers coast-to-coast. Ask about our European Delivery Plan.

Symbol of superb Swedish engineering and craftsmanship

DAVID MOTORS LTD. "Growing With Victoria" 1101 Yates at Cook Phone EV 6-6168

"EXPORT"
PLAIN or FILTER TIP CIGARETTES

UP TO 10 YEARS TO PAY
NO MONEY DOWN

Furnaces by Cyclos and Lincoln
Automatic OIL HEATING
Fully Guaranteed Installation. YOU PAY Only 3% Interest
Cyclos
Sales and Service Call Ray Creed
1039 Tuxedo GR 9-1151

HEAR WITH RADIOEAR

The new all-silicon-transistor circuit of the Radioear Model 900 hearing aid takes advantage of the latest scientific advancements to bring you maximum performance and reliability in the smallest possible size. Come in and try this behind-the-ear aid for yourself.

Closed Saturdays

VICTORIA HEARING AID CO.
B.S.H. TYE
Founded 1938
(Owned and Operated by Hard-of-Hearing People)
209 YARROW BLDG.
645 FORT STREET

Vacation ahead?
PREPARE NOW TO BE MORE POPULAR!

SPECIAL SUMMER OFFER, $14.50

Yes, you can have the summer you've always dreamed about by brushing up on your dancing now. Everybody knows good dancers have the most fun.

Let a talented Arthur Murray expert show you how quickly and easily you can become a truly accomplished dancer. There is only one basic step to master. See for yourself how easy it is to become a sought-after partner, win compliments galore.

Special summer rates are now in effect at all Arthur Murray Franchised Studios. Come in now and be sure of more good times than ever before this summer. Our studios open noon 'til 10 p.m.

ARTHUR MURRAY
School of Dancing
Gisele Van Licence
715 YATES ST. EV 5-1476

This advertisement is not published or displayed by the Liquor Control Board or the Government of British Columbia.

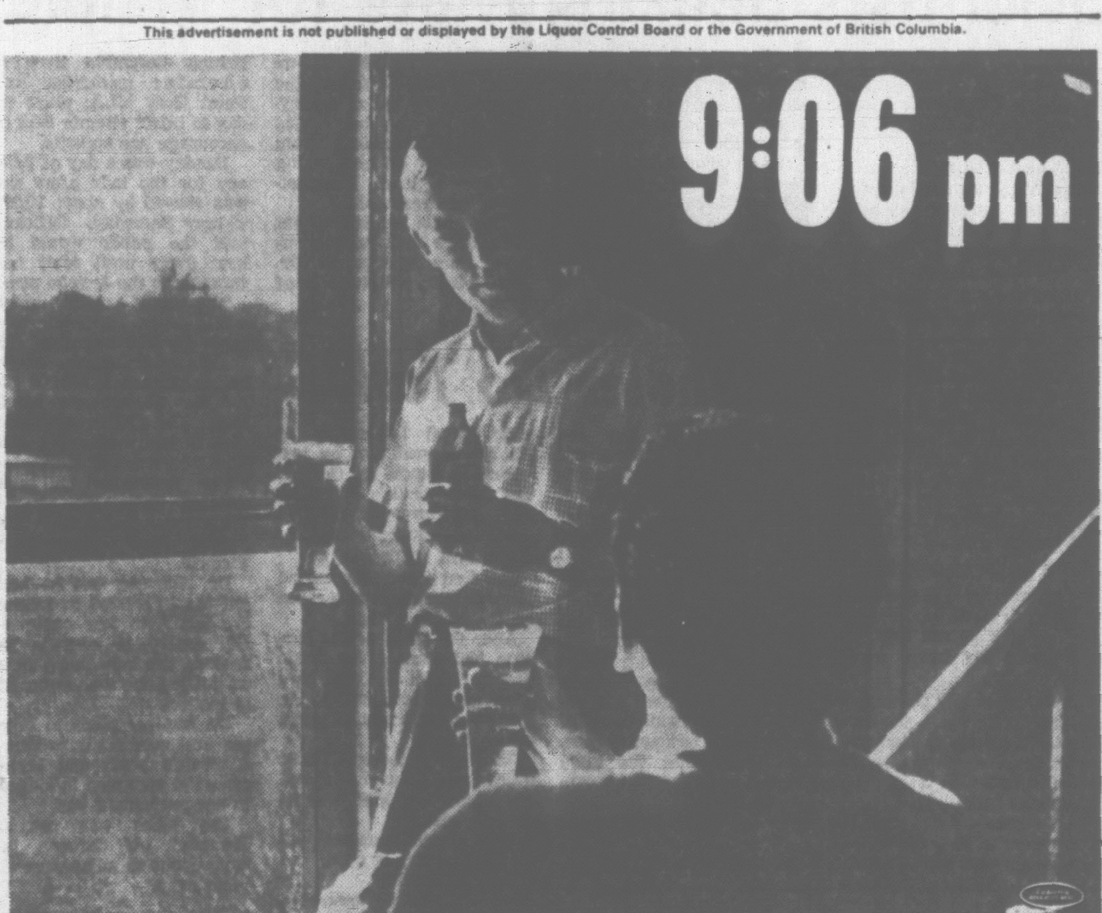

A time and a place for a Pilsener

The time is when you're just standing around.
The place is out in the kitchen.
The talk is for men. And the beer is Labatt's.
Get Labatt's Pilsener Beer.
Free home delivery and pick-up of empties, Phone: EV. 2-6832 • EV. 4-4179

Labatt's BEER
PILSENER

GASOLINE TRUCK BLOCKS HIGHWAY

5 Drowned in B.C., 2 Killed in Traffic

UP FOR AIR during respite from politics, Sen. Barry Goldwater adjusts mask while swimming in pool at his hilltop home overlooking Phoenix, Ariz. (AP Wirephoto.)

By THE CANADIAN PRESS

Five people drowned and two others were killed in traffic accidents throughout B.C. during the weekend.

The sharp turn of a motorboat hurled three persons to their deaths Sunday at Wood Lake, 20 miles north of Kelowna.

Scott Layng, 2, and his father, Roderick Layng, 31, of Kelowna, and Michael Mazey, 4, of Oyama were three of five persons thrown out of the boat.

One boy managed to remain aboard the craft and returned to shore to pick up his parents before attempting to rescue the five in the water and two waterskiers the boat was towing.

They picked up the waterskiers and three of the five thrown from the boat, including Scott Layng who was dead when he reached hospital.

A search is continuing for the bodies of Layng and Mazey.

A nine-year-old Nelson boy drowned while swimming in the pool at Ainsworth Hot Springs near Kaslo, and a nine-year-old Kaslo boy's body was found wedged against a log jam in Kaslo Creek. He too was dead when pulled from the water.

Police have not yet released the youngsters' names.

At Flood, just east of Hope, Edward Podovennikoff, 21, a resident at the Sons of Freedom Doukhobor camp at Agassiz, died in hospital from injuries suffered when his car sideswiped a 35-ton gasoline truck.

The 6,000 gallons of gas aboard caught fire and burned for five hours, sending flames shooting 100 to 200 feet in the air.

The gas covered the highway, burning the pavement underneath.

The Trans-Canada Highway was blocked for five hours while motorists waited for the flames to burn out and the road to cool.

The truck was a burned out hulk. Driver Donald Leslie of Burnaby, who recently won a national safety award, escaped uninjured.

Police said the Podovennikoff car hit the trailer and knocked it off the rear axle. They praised the driver for managing to keep it under control and stop it from going over the bank onto the railway tracks below.

At Boston Bar in the Fraser Canyon, Robert Carson Clyne, 37, of Rolling Hills, Alta., was killed in a two-car head-on collision, and his fiance was critically injured.

Phyllis Joan Nawolsky, 26, of Calgary, is in Chilliwack Hospital with multiple injuries. The occupants of the other car suffered minor injuries.

Canadian Diplomat To Run Secretaria?

SMITH
. . . 'wise choice'

LONDON (CP) — The Observer says Arnold Smith, assistant undersecretary in the Canadian external affairs department, likely will be named the first Commonwealth secretary-general—the man to run the Commonwealth secretariat agreed on at the prime ministers' conference last week.

"Several Africans have already hinted that Smith might be their candidate to head the new commonwealth secretariat," the weekly newspaper says.

"It certainly would be a wise choice."

Smith, born in Toronto, was here for last week's conference and represented Canada at the secretariat discussions.

"Canadians think it was Arnold Smith who ghosted Monday's outspoken speech by (Prime Minister) Pearson in which the Canadian leader asked for a restatement on Commonwealth belief in racial equality," the newspaper says.

Smith, 49, has served as Canadian ambassador in Moscow and Cairo.

3 Still in Hospital After Ganges Crash

GANGES — Three of four people injured in a three-car pile-up four miles south of here on Thursday are still in hospital.

One man died in the accident which happened on the Ganges-Fulford Road.

An inquest on Victor Sholes of Ganges opened Friday for identification and was adjourned indefinitely.

His wife, Mrs. (Poppy) Sholes, is in "just fair" condition in King's Daughters' Hospital, Duncan.

ALLOWED HOME

Joseph Haire, of 345 Walter, Victoria, who was taken to Lady Minto Hospital with his wife, was allowed home at the weekend. His wife is expected to be released soon.

Fourth casualty, Frank Jones, of Ganges, is in satisfactory condition in Victoria Royal Jubilee.

RCMP say the accident occurred on the brow of a hill when the car driven by Mr. Jones overtook Mr. and Mrs. Haire, colliding head-on with the Sholes' car, and sideswiping the Haires' car.

ODDS SHORTEN TO 4 TO 1

LONDON (UP)—One of London's chief bookmakers today reported a heavy run of betting on Sen. Barry Goldwater to win the presidential election.

"We have dropped the odds to 4-1 against."

RUBY GIVEN LIE DETECTOR

DALLAS (UPI) — Warren commission investigators today began analyzing a lengthy lie detector test given Jack Ruby, who is facing the electric chair for the murder of presumed presidential assassin Lee Harvey Oswald.

The 10-hour lie detector session was held in Ruby's jail cell Saturday night, at his request.

Ruby said he wanted to prove to the American public he did not know Oswald, and was not connected with the assassination of President Kennedy.

'Copter Finds Lost Airman

A helicopter crew Saturday rescued a 20-year-old Victoria airman from northern Vancouver Island wilderness, hungry but unhurt.

Leading Aircraftsman Gordon Edlund, 4391 Chartwell, had been lost in forest near Holberg air force base for more than three days.

He was found half way along the 2½-mile trail he had decided to walk along on Wednesday.

Ground search parties had come within 400 yards of him on Friday, and missed him because of dense fog and difficult terrain.

He had no food, no matches, no sleeping bag, no equipment, and his clothes blended with the terrain.

WAVED HIS HAT

Only his red hat, waved vigorously in circles, attracted the helicopter crew's attention.

He could not be lifted from where he was, a thickly-treed canyon.

Helicopter skipper Flight Lieutenant Craig Miller, also of Victoria, flew to a nearby beach and dropped a two-man crew to go back for Edlund.

In the meantime, Edlund had climbed some rocks.

Flt.-Lt. Miller took the "chopper" as low as he could, and two crewmen leaned out of the machine and pulled Edlund in by the arms.

On the way to Holberg hospital, the rescued man had to be stopped from eating too much of the helicopter's emergency rations.

He was described as "in fine condition" at hospital.

LAC Edlund left Holberg on Monday with three companions for an 11-mile hike to San Josef Bay.

On Wednesday, they decided to hike to Sea Otter Cove, six miles to the west.

LAC Edlund left the group Wednesday afternoon, deciding to hike along the beach around a mountain while his three companions climbed over it.

He wandered off the trail and got lost in the bush, walking three miles one way and two the other on successive days.

Finally he decided to sit down and await rescue.

NKRUMAH UNDER FIRE

CAIRO (UPI) — President Julius Nyerere of Tanganyika and Zanzibar said today that Ghana President Kwame Nkrumah's proposal for a "union government of Africa" was "an attempt to fool all of the people all of the time".

Nyerere, whose union with Zanzibar is widely credited with blocking a Communist takeover of that island, made his unprecedented personal attack at the 33-nation African summit conference.

He said "some people are ready to use their great talents to wreck African unity".

Nyerere added, "You can fool some of the people some of the time. This attempt to fool all of the people all of the time does not show much concern for Africa".

SERIES OF FORAYS

Barry Prepares Plan of Battle

PHOENIX, Ariz. (AP) — Republican presidential nominee Barry Goldwater, counting on an active campaign boost from former president Eisenhower, is setting his political counsellors to work on battle plans for the race against President Johnson.

Goldwater flies back to Washington and his Senate desk today.

Tentative thinking on the Goldwater campaign shapes up this way:

1. It is likely to be a series of forays for major addresses with Goldwater based in Washington and Phoenix, not an extended series of whistle-stop appearances.

2. Goldwater forces are drafting plans for formation of a citizens committee, its head not yet chosen, which would seek to rally Democrats and independent voters to the Goldwater cause.

3. Goldwater, as he did in the California primary campaign, will rely heavily on television to carry his message to the voters.

The Arizona senator obviously was not unhappy about the withdrawal of Alabama Governor George C. Wallace from the presidential race.

Goldwater, who said he had never met the governor, urged in San Francisco a week ago that Wallace withdraw.

FERTILE LAND

And the conservative senator has made it clear he views the traditionally Democratic south as fertile land for Republican vote hunting in the campaign ahead.

His formal statement, relayed through press secretary Edward J. Nellor, said:

"The governor's action was a surprise to me. I have no further comment at this time."

The senator had nothing to say about what impact the withdrawal of the Alabama segregationist could have on the Republican presidential campaign.

On the evening of the convention that nominated him, Goldwater told Florida Republicans in San Francisco he feared the Wallace campaign could develop into a third party movement.

Goldwater said he hoped "ultimately in his wisdom—and he has lots of wisdom, he's a capable man—he would see he is adding more chaos to the chaos he says exists and would withdraw."

Leaving San Francisco Friday, Goldwater said of the Wallace race:

"If he confined it to the south, I'd be worried. But by extending it into 25 states or so, he can't hurt me. He'll hurt Johnson."

Wallace had said he would run in 16 states, perhaps more.

OVERTURES IN NORTH

Representative William E. Miller of New York, the vice-presidential nominee, indicated he would like to see some overtures to the party's moderates and liberals in the northern industrial states that would bring them around to active support of the national ticket.

But Miller said in response to questions on NBC's Meet The Press failure to get the backing of such men as Senators Jacob K. Javits and Kenneth B. Keating of New York, Hugh Scott of Pennsylvania and Clifford P. Case of New Jersey "won't be fatal."

Goldwater talked to reporters Sunday at a photographer's studio in downtown Phoenix where he was sitting for a formal portrait.

The Arizona senator said "conferences that I will have nothing to do with" will go on during the next two weeks to "plan the type of campaign we will conduct."

METHOD NOT ALWAYS JUSTIFIED

Ike Argues With Policy

NEW YORK (AP) — Former president Dwight D. Eisenhower has declared that Senator Barry Goldwater's remarks on extremism "would seem to say that the end always justifies the means. . . ."

But, Eisenhower added, "The whole American system refutes that idea and that concept".

Eisenhower, appearing on an American Broadcasting Company television program shown Sunday, discussed Goldwater's speech at the Republican national convention in San Francisco last week in which the Arizona senator accepted the party's presidential nomination for the November 3 United States election.

However, ABC explained the interview was taped before Eisenhower met with Goldwater in San Francisco Friday, a session at which the extremist passage of the acceptance speech was discussed.

The former president also said he probably would repeat his pre-convention role as a neutral another time, that he was opposed to debates between presidential candidates and that he regarded convention demonstrations as infantile.

Eisenhower was interviewed by James C. Hagerty, his former White House press secretary and now ABC-Paramount Pictures vice-president for corporate relations, and William H. Lawrence, ABC news political editor.

Eisenhower said Goldwater's speech "by and large" was very outstanding.

Lawrence asked his reaction to the senator's two statements that extremism in the defence of liberty is no vice and that moderation in the pursuit of justice is no virtue.

"They do cause question in the mind the second you try to analyze them . . ." Eisenhower said.

"Actually, in the first one it would seem to say that the end always justifies the means and the whole American system refutes that idea and that concept.

"You could analyze them, of course, at some length but I think that they are not the kind of statements that will stand the test of complete analysis . . .

"I don't know what moderation means. Moderation, if you say it is slovenliness, why that is something else. If we interpret the word moderation to mean reasonableness then, of course, our whole system insists that we be reasonable in the pursuit of justice."

CUMBERBIRCH
For Insurance

FEET ACHE?
USE SOOTHING COMFORTING ANTISEPTIC
Now available in large economy size
Zam-Buk

Now Many Wear
FALSE TEETH
With More Comfort
FASTEETH, a pleasant alkaline (non-acid) powder, holds false teeth more firmly. To eat and talk in more comfort, just sprinkle a little FASTEETH on your plates. No gummy, gooey, pasty taste or feeling. Checks "plate odor" (denture breath). Get FASTEETH at any drug counter
Advt.

YOU CAN'T MISS SAVING WITH PSP
Want to save but don't know how?
Ask about Scotiabank's unique service PSP, the life-insured personal savings plan.
exclusive with Scotia BANK

Gift Hints
FOR
WEDDINGS
BIRTHDAYS
and those other
SPECIAL OCCASIONS
See these exciting gifts . . . something for everyone.
BUTANE LIGHTERS from $5.95
RONSON LIGHTERS from $2.95
ZIPPER LIGHTERS from $4.95
LADIES' CIGARETTE CASES from $7.50
COMPACTS from $2.95
PARKER "45" PENS from $5.95
CUFF LINKS from $2.95
TIE TAC from $2.95
SIMULATED PEARLS from $3.00
CULTURED PEARLS from $19.95
Plus Many More Interesting Items
OPEN FRIDAY TILL 9 P.M.
F. W. Francis Ltd.
JEWELLERS
Kitty-Corner from the Bay
1684 DOUGLAS STREET PHONE EV 4-7611

KINDNESS
WHEN YOU NEED IT
CHAPLIN'S FUNERAL CHAPEL
1155 Fort Street
Phone EV 4-5512

IT COSTS NO MORE!
to have
QUALITY DRYCLEANING
with
PERSONALIZED SERVICE
Standard
STEAM LAUNDRY
384-4161

Mallek's JULY
CLEARANCE
BRINGS SMART
SUMMER DRESSES
at
HALF-PRICE
all from regular stock . . . prints, plains, one and two-piece styles, some with jackets. New in style and color at this sensational saving.
Mallek's
Budget Terms at No Extra Cost
1696 Douglas EV 2-8151

At Morrison's . . .
A GENERAL MOTORS
ENGLISH CAR SALE

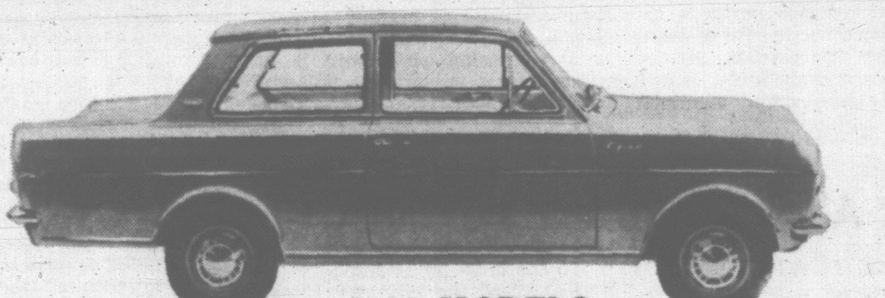

1964 MODELS
The Small Wonder EPIC $1865 F.O.B. Victoria
$197.12 down. $15.71 per week
The ENVOY $2372 F.O.B. Victoria
$250.00 down. $21.00 per week
If You Have a Trade-in the Weekly Payments Will Be Less
24 MONTHS—24,000-MILE WARRANTY
● Ample Room for Four Passengers
● Economy and Dependability
● A Perfect Second Car
Morrison CHEVROLET OLDSMOBILE LTD.
YATES at QUADRA
Open 'til 9 p.m. Monday through Friday

Victoria Daily Times

THE HOME PAPER — Established 1884

Published every afternoon except Sunday by the Times Publishers Limited, 2631 Douglas Street, Victoria, B.C. The Times is a member of the Audit Bureau of Circulations; The Canadian Daily Newspaper Publishers' Association; the Inter-American Press Association; the International Press Institute, and of The Canadian Press which is exclusively entitled to reprint the local news published herein, and whose reports may not be used without permission. Rights reserved on special dispatches and features. Authorized as Second Class Mail by the Post Office Department, Ottawa, and for payment of postage in cash.

BRIAN TOBIN, Editor — LESLIE FOX, Managing Editor

Investing in the Fair

IN THE MINDS OF MANY Canadians the 1967 World's Fair, which is to be held in Montreal and will form part of Canada's centenary celebrations, looms up as little more than an extravagant outlay of public funds. After all it has been reported that of the $167 millions to be spent in setting up the fair only about $120 millions will be recovered in direct revenues, leaving some $47 millions to be paid for out of the public purse.

There is a brighter side to the picture, however, as Mr. George Hees, president of the Montreal Stock Exchange and an ardent world's fair booster, pointed out in a speech last week.

Rather than looking on the $47 millions—which is to be shared 50 per cent by the federal government, 37.5 per cent by Quebec and 12.5 per cent by Montreal—as a deficit, Mr. Hees suggests it should be considered as an investment which will pay a return of $1 billion.

He figures it this way: The inflow of foreign visitors will boost tourist revenue by $400 millions; federal tax revenues will be increased by $225 millions as a result of fair expenditures; participating nations will spend about $250 millions in connection with their exhibits; and Canadians will spend at least $120 millions going to see the fair in Montreal which they would otherwise spend on foreign travel.

That brings the total to just about $5 millions short of the $1 billion return on the $47 millions investment and this amount, Mr. Hees says, is a conservative estimate of the value which Canada will receive in international publicity—advertising for its goods, its services and tourist attractions.

This sort of optimism about the financial soundness of the 1967 exposition goes hand in hand with the current optimism about construction of the facilities and preparing them for the opening date. Where just a year ago it seemed that the fair could not possibly be ready in time and would in any event, according to the critics, be a fiasco, such progress has been made that it is now certain that a world's fair will be a glittering jewel in the crown of Canada's celebration of the 100th anniversary of Confederation.

Italy Shakes the Market

THE PRESENT POLITICAL crisis in Italy — which has given rise to considerable concern among Italy's Common Market partners—is not likely to be solved by formation of yet another centre-left coalition.

This crisis, erupting with the resignation of Premier Aldo Moro three weeks ago when his government was defeated on a minor issue, is counted by observers as the worst of 20 since 1948. Trouble has been almost continuous for two years since the first centre-left coalition, hailed as the "opening to the left," was put together by Aminatore Fanfani.

Under Premier Fanfani labor pressed ahead for higher wages, aided by a tightening labor market. Productivity began to fall behind wage cost increases while workers went on a buying spree that bid up prices and tipped the economy into a runaway inflation.

To make matters worse, goaded on by his Socialist Party partners in the coalition, Signor Fanfani upset domestic and foreign business interests by adding electric power to the country's nationalized industries. Investment funds from both home and abroad started to dry up.

Signor Moro last December formed another centre-left coalition when the previous government was unable to carry on but he had no more success than his predecessor in meeting the situation. His own Christian Democrat Party was unable to agree on effective remedies to deal with the economic crisis and his key coalition partners, the left-wing Socialists, fearful of losing votes to the Communists, insisted on even more costly social reform which the country simply could not afford.

Although Signor Moro has put together another coalition, it is not given much chance of holding power for long because of the inability of the dominant parties to agree on policy. The feeling is that it will soon give way to another caretaker government whose only job will be to prepare for new elections.

Few observers see any party but the Communists—who already hold about 25 per cent of the voters—gaining in another election. And Communist gains would undoubtedly harden the opposition of the centre and right-wing parties and lead to serious unrest.

The reverberations of Italy's political and economic difficulties are being felt strongly in the other Common Market countries. Italy's inflation is not only a threat to the price structure of the Common Market area but is also, in one way and another, being exported to other countries. Prosperity in Italy, for instance, has resulted in heavy imports of goods from Belgium and The Netherlands, causing strain on the industrial capacities and labor forces of those countries. This in turn has dislocated the wage and price structures there. In another way Italian inflation is causing trouble for West Germany since "hot money" is being fed out of Italy into German banks and putting pressure on the Deutschemark.

During the first years of the Common Market, from about 1958 to 1961, Italy experienced what was called an "economic miracle" and its economy grew at a faster rate than any of its six market partners. Now it is paying the price of too-rapid expansion and there is no telling where the trouble will end—for Italy and its European partners.

Alderman Arthur Dowell

THE REGULARITY WITH which he was returned to office on the City Council—but one of many public and semi-public bodies to which he gave unstinting service—reflected the confidence of Victoria's citizens in the late Arthur Dowell. He served well and his fellow townsmen appreciated the sound, unostentatious way in which he went about his considerable duties.

To the tasks he assumed for the benefit of the city Art Dowell brought a keen mind, a fine regard for fair play and stable business sense.

In him was a constant readiness to listen to and try to relieve the troubles of others. His quiet friendliness was a source of strength.

Before him stood the ideal of the good citizen. In an active life he tried to achieve that ideal and in large measure he succeeded.

Improving Air Safety

ONE OF THE GREATEST difficulties in determining the cause of most serious airliner crashes has been the lack of information from the one man who could best tell what had gone wrong—the pilot.

Flight recorders, which provide on tape a continuous reading on altitude, heading, speed and other mechanical functions are now standard in most airliners but they do not provide any record of the human factors in flight.

Now the American Federal Aviation Agency has ruled that all airliners under its jurisdiction must be provided with voice recorders in addition to flight recorders. These would continuously monitor the conversations of members of the flight crew and preserve them on tape in a unit of sufficient strength and strategically placed to survive most crashes. The voice recorders would be in operation from the time of take-off until the aircraft lands safely again.

There seems to be little doubt that this additional equipment will be extremely valuable in determining the causes of airline mishaps and will in turn lead to greater safety in the air through spotting factors which need correction. The American agency has taken a lead which should be followed by regulatory bodies in other countries.

A New Attitude to an Old Commonwealth Plan

By Richard Purser From London

ONCE upon a time it was hoped that the Commonwealth prime ministers' conference, which ended last week, would be devoted mainly to discussion of Commonwealth economic aid and co-operation. This was the hope of Prime Minister Sir Alec Douglas-Home in particular, who calculated this conference as a pre-election vote-getter for his party. Establishment of a Commonwealth economic council, for instance, would go over well in some Tory circles.

Purser

Some of Sir Alec's advisers warned him that the conference would not be quite what he had in mind, but to no avail. Up until very close to conference time, Sir Alec and Commonwealth Relations Secretary Duncan Sandys seriously thought they could rig the conference agenda to concentrate on items of electoral advantage to their party.

At one point Southern Rhodesia was listed for discussion of one-half hour on the last day of the conference. This was hastily changed when the realities became clear. So as it turned out the conference spent most of its time discussing the political and racial question members were interested in from the start, as Canada early warned Britain would be the case.

But the subjects of economic aid and co-operation did manage to occupy six hours of conference time, and they are regarded by all members as important in making the Commonwealth meaningful in the long term.

Striking Contrast

The first point to note is the striking contrast between this conference and the previous one, called to discuss Britain's then impending entry into the European Economic Community. This time there was no talk—none whatever—of treating the Commonwealth as an economic unit.

It was fully recognized that the big problems of rich versus poor, terms of trade, and exports of underdeveloped countries had to be treated on a global and not a Commonwealth scale.

The Beaverbrook-Diefenbaker belief in an artificially fostered Commonwealth trading circle as the key to the Commonwealth's future is dead.

One wonders whether, if Britain again applies to enter the European Economic Community, the Commonwealth could again work up such a trauma over the move as it did in 1962.

This year Commonwealth members accepted the over-riding importance of GATT and the UN trade conference, stressing intra-Commonwealth efforts only as "a further distinctive contribution" to the development of member countries, in the words of the conference communique.

The communique noted Commonwealth interest in several schemes: co-operative Commonwealth development projects, administrative training aid, general education aid, a Commonwealth medical conference, a Commonwealth foundation to foster professional exchanges and the Canadian-proposed satellite communications aid.

But most noteworthy of all was that the Commonwealth co-operation scheme which most interested Afro-Asian delegates is not economic at all. The final section of the communique expresses delegates' feelings:

"They were anxious that some permanent expression should be given to the desire, which had been evident through their deliberations, for closer and more informed understanding between their governments on the many issues which engage their attention and for some continuing machinery for this purpose. They therefore instructed officials to consider the best basis for establishing a Commonwealth secretariat, which would be available, inter alia, to disseminate factual information to all member countries on matters of common concern; to assist existing agencies, both official and unofficial, in the promotion of Commonwealth links in all fields. . ."

Coming as it did from such delegates as President Kwame Nkrumah of Ghana, this proposal caught white Commonwealth delegates almost unawares. Earlier proposals for permanent Commonwealth "machinery" had come from such imperial-minded individuals as Sir Robert Menzies of Australia. They had been resisted by other Commonwealth countries, notably including Canada, who feared it would encourage Whitehall domination.

This time Britain itself was trying to head off the idea of establishing permanent Commonwealth institutions. High British spokesmen told the press before the Conference that institutions could only weaken "an organization of unlike-minded nations."

The real reason for the turnabout was that Britain realized it stood no chance of dominating a Commonwealth secretariat in this new age. Similarly, the realization that they would dominate it themselves prompted the Afro-Asians to back the secretariat.

The Canadian delegation readily accepted the new situation despite some inner misgivings that Afro-Asians might, for instance, hope to use it to promulgate their own views as common Commonwealth policies on sensitive issues.

A secretariat will, it is hoped, cut the entire Commonwealth in on a common fund of information. It will also, Afro-Asians hope privately, undercut the distrusted Commonwealth relations office, which they consider to be not a Commonwealth instrument but an instrument of British policy, especially under the slippery Mr. Duncan Sandys.

"It was simple . . . I kept asking myself what John would have done . . . and then did the opposite."

THE TASK FOR GOLDWATER

The Need to Prove a Sense of Responsibility

By MAX FREEDMAN

SENATOR Barry Goldwater's San Francisco victory was more than decisive. It was spectacular beyond all precedent. No other candidate in this century faced so bleak a furrow when he began the quest for the nomination so many long months ago; and no one has gathered so abundant a harvest.

Freedman

This result is a tribute to his own qualities and to the organization he has created inside the Republican Party to carry out his principles. Four years ago those principles were defeated and repudiated at another Republican convention.

Now they are so triumphant that the critics stand abashed at the power which must be broken before they can hope to regain the control of the party.

For the Republican Party will not be shattered by Goldwater's nomination. Of course there were some disgruntled leaders at the convention and there must be many disappointed Republican voters across the country. But the Democrats are following a dangerous illusion if they think they will be fighting a weak and divided and demoralized Republican Party in the presidential campaign.

The man who could impose himself in such decisive fashion on the Republican Party may also be able to impress far more Americans of his fitness to be President than the Democrats now allow themselves to believe.

Since he took his first hesitant step on the presidential trail, Goldwater has always been derided and underestimated. President Johnson is unlikely to make that mistake. Elections are always unpredictable.

The very violence of the opposition to Goldwater tends to blind many to the forces that are committed to his support, and these forces will not be beaten without a struggle. After all, Clement Attlee defeated Winston Churchill in 1945 after Churchill had led Britain to victory in the war. If that upset was possible, anything can happen in this presidential election between now and November.

Certainly Goldwater has been greatly helped by the brave and magnanimous offer from Gov. William Scranton to campaign actively for him. This offer will be a guide to other Republican leaders who are opposed to Goldwater's philosophy.

Gen. Eisenhower, Richard Nixon, Gov. Scranton and Gov. George Romney will now take the lead in standing at Goldwater's side and helping to heal the bitter wounds left by this struggle for power.

That is an impressive line-up, and once again the Democrats should ponder its meaning.

So should Goldwater. His campaign can rise to the height of the great national argument only if he thinks he has a serious chance of victory in November and conveys that conviction to the country.

He is not conducting a seminar on conservatism. He is no longer an apostle of a personal philosophy in American politics. He is seeking the presidency in a campaign where indiscretion is disastrous and where constant responsibility is the secret of victory. Now he must prove that he can grow into presidential timber. The audience is skeptical but he still has the chance to reverse its verdict.

(C) 1964, Publishers Newspaper Syndicate

In the Opinion of Our Correspondents

Doctor's Opinion

The public wants authoritative comments on Medical Care Insurance. Only those providing the Medical Care and the Insurance can so comment. Politicians and news commentators cannot. For the most part I am content to let the Canadian Medical Association speak for me but there is a certain hunger on the part of the public to hear individual opinions from doctors.

There has been an impression fostered that doctors do not favor Medical Care Insurance which is quite false. Doctors were the first in B.C. to start an organised Medical Care Insurance Company. Today that company is M.S.A, which the doctors no longer control. Nevertheless they subsidize it still. Every medical or surgical account I submit for instance, to M.S.A. and all such Insurance Companies in B.C., has ten per cent withheld by the company.

In addition, the Canadian Medical Association in B.C. has spent a good deal of money in the past in studying details of the national health scheme of other countries so that they could recommend the best to the public. What other group has taken such interest or indeed could be in a position to asssess such schemes even if viewed first hand.

PAUL GAREAU, M.D.

'I'll Take the Deer'

Re the article regarding those terrible deer devouring all such things as flowers, strawberries, cabbage and other items too numerous to mention.

I myself cultivate around 20 acres, some in garden, some field carrots, corn and some oats and peas and hay for my stock. I do a little logging also, and nothing pleases me more, while working for a living, than a deer for company even if it does steal a few carrots, peas, oats and the odd cabbage.

I like animal life a lot more than some of the people, including hunters, who have no respect for the privacy of other people living the year round in these woods. At least I do enjoy nature and not the artificial. My advice to those poor people in Saanich is to put up signs, "No deer allowed. Private property."

A HIGHLANDER BY CHOICE.

Clipping By Area

Now that the price of haircuts has gone up to $1.75 I think that some consideration should be given to the man with the receding hairline.

Two suggestions come to my mind. One, that the same system be used by barbers as that employed by tire companies when trading in an old auto tire, i.e., allowance made for the depth of tread still remaining. Soundings could be taken on the top, at the sides, and on the neck, then an average depth be struck and from say, a standard length of 1 inch the allowance be made.

The other method would be by area measurement. For those barbers who are not familiar with Euclid the barber schools might be approached with the suggestion that such a course be included on a learn-as-you-snip basis.

GEO. JOHNSON.
3939 Cumberland Rd.

DENNIS THE MENACE

"I HAVE TWO VACATIONS EVERY SUMMER. ONE WHEN MARTHA AND I GO AWAY, AND ONE WHEN THE FAMILY NEXT DOOR GOES AWAY."

From Our Files

July 20, 1904 — Vancouver: The CPR steamship Princess Victoria on her way to Vancouver has run aground on Prospect Point in almost the exact spot where the old Beaver left her bones.

July 20, 1924 — Delhi, British India: Riots originating when a Mohammedan boy drew water from a well from which he had no right have claimed the lives of 139 persons.

July 20, 1944 — London: Berlin announced today that Adolf Hitler was burned and bruised and 10 of his generals and aides were injured by an attempted bomb assination.

'Now Daylight Fills the Sky'

A letter to the editor in The New York Times

IT IS YEARS since I saw a copy of your newspaper and many more since I read an issue of The London Times, but I remember the letters from all over the British Isles reporting the appearance of the first primrose or the first call of the cuckoo. I wonder if The New York Times readers ever tear their minds away from such weighty matters as the happenings on Wall Street or the prophecies of the pollsters to consider what the flora and fauna are doing off in the rural areas of the United States.

Here, on 85 acres of Arizona desert, I found eight mesquite trees dying of thirst, for we have had no rain since November 1963. By dint of digging trenches with pick and shovel and rounding up lengths of galvanized roofing metal from the convent rubbish dump, I devised an irrigation system that brought water to each of the eight trees.

Our artesian well has responded valiantly to the extra call on its output. Each tree gets two hours in which to drink its fill and the most distant one gets a night-long trickle of water to make up for the long time it had to wait until I reached it. The thirstiest tree showed the first hint of green this morning. The first four to be watered have thanked me by means of their masses of sweet-scented balls of gold. And the trees are not the only living things my aqueducts have served.

A young deer, a jack rabbit, dozens of cottontails, a cardinal and his wife, a covey of eight quail, more mourning doves than I can count, two woodpeckers and a mocking bird have become regular callers.

At 5 in the morning, when I should be singing Lauds, I am out regulating the water flow and listening to the birds singing their divine praises. Should I be a few minutes late, the mocking bird shrieks from the top of a saguaro, "She's here, here, here. Late thing, late thing," he scolds me.

When the other sisters are chanting Prime in chapel, the mourning doves are cooing, "Now that the daylight fills the sky, we lift our hearts to God on high," and, listening to them splashing in the makeshift bird-baths I have placed at strategic places, I offer my humble services to the beasts and the trees in lieu of my presence before the altar. "Unto the least of these little ones," surely applies not only to man but to all life.

Senator Goldwater's chances, the possibility of Red China's admission to the United Nations, de Gaulle's peevish behavior, bullish or bearish stocks, what do they all matter in the long run? Most trees outlive the oldest of us. A bird's song of thanks for a drink of water is as the "music of the spheres," a never-to-be-forgotten Te Deum. There is life, primeval and immortal, in the momentum of a bird's sonata.

SISTER SERAPHIM.
Tucson, Ariz., June 24, 1964.

YOUR HEALTH — By DR. WALTER ALVAREZ

Dropped Stomach No Worry

When I was a young man in medicine, back around 1920 or so, one of the most fashionable diagnoses we doctors had was a "dropped stomach" or a "dropped colon" (large bowel).

Alvarez

We had never thought of such a thing until about 1913, when we began to get X-ray pictures taken of the stomach and bowel of patients who were standing up at the time. That made a big difference — because previously all X-ray pictures of the stomach and bowel had been taken while the patient was lying on his back or his stomach.

Naturally, many of us doctors became excited when we saw something that we had never seen before. It really was not dropped, it was elongated; it looked like a long stocking that reached from the midriff sometimes down as far as the pelvis. Many a time we found that the large bowel, because it is always fastened to the lower border of the stomach, was down in the pelvis.

Immediately, a number of physicians started treating most of their thin women patients with a tight belt or special corset which was to push the stomach up where it was supposed to be. Some surgeons began to spend most of their mornings operating on people—fastening the stomach or bowel up where they thought it should be; and some physicians told most of their women patients to sleep with the foot of the bed raised on three or four bricks.

* * *

But soon I lost all interest in dropped stomachs—for several reasons. One was that I noted that really there were no dropped stomachs because the upper end of the baggy organ was always fastened to the lower end of the gullet, and so it could not drop. The upper end of the stomach was always up right under the midriff, where it is supposed to be. What happened to the stomach of a very thin person was that, instead of lying across the upper abdomen as it does in a stout person (held up by much fat in the abdomen), or in a person lying down, it became much elongated and hung down.

I also noticed that most of the people I saw with a very low stomach and bowel had a perfect digestion; many had perfect health! One of the men with the worst cases of ptosis I ever saw was a prize-fighter who killed a man in the ring. The only reason why I saw him was because he was depressed over a love affair that was not going well.

* * *

Then three of my good friends, Drs. Van Nuys, Moody and Chamberlain, X-rayed several hundred of the best athletes at the University of California, and found a dropped stomach or bowel in a high percentage of them. Obviously, then, a dropped stomach or bowel rarely produces any symptoms, and must not be regarded as a disease. The person with a very long "stocking" stomach almost always has a long, thin abdomen. The person with a transversely lying stomach often has a paunch! He needs treatment more than the person with a dropped stomach does.

In the few years after 1926, largely with the help of my friends Dr. Moody and the X-ray men, I did much to get most doctors to give up their habit of diagnosing and treating most of their patients for ptosis of the stomach.

I mentioned this here only because a number of my correspondents keep asking me how to treat the dropped stomach and bowel that their old-fashioned doctor had just diagnosed. All I can say is that the fad was largely forgotten back around 1928. In all my 25 years at the Mayo Clinic, I never heard of anyone diagnosing a dropped stomach.

HOME GARDEN — By HILDA BEASTALL

Zantedeschia Aethiopica to You

The plant known as calla has been grown as a flowering pot plant in our northern latitudes for more years than I can remember.

Hilda

Only recently have we experimented with planting them into the open garden and leaving them there over winter.

Last winter we even had the audacity to leave a potted calla in a small pool.

The water was frozen solid around the pot on more than one occasion but apart from inverting an old tub over the plants to prevent sun scorch when the water thawed, no particular care was given.

In April, the calla began to grow, and by mid May had two flower stems up and several leaves.

Since then one stem of fragrant blossom after another has occurred with the five-inch pot still immersed in the pool.

Callas may be planted in the garden top soil to make a generous mass of beautiful leaves and blossoms which, outdoors, do not have the overpowering perfume objected to by some people when the same plants are grown in the house.

Given a fairly heavy loam, with some sand mixed in, and callas should thrive in a partially sunny spot. They seem to belong in morning sun and afternoon shade.

The important thing seems to be the heavier kind of soil for bud formation, but by our experience neither water nor freezing are enemies of this particular plant.

Qiute erroneously called a "lily," the calla should be known as Zantedeschia aethiopica.

WEATHER SYNOPSIS

CITY'S WEATHER RECORD

Sunshine, July	131.4 hrs.
Last year	160.9 hrs.
Normal (30 yrs.)	200.7 hrs.
Sunshine, 1964	1,099.6 hrs.
Last year	1,244.4 hrs.
Normal (30 yrs.)	1,276.0 hrs.
Precip., July	0.52 ins.
Last year	0.51 ins.
Normal (30 yrs.)	0.39 ins.
Precip. to date	13.63 ins.
Last year	8.71 ins.
Normal (30 yrs.)	13.41 ins.

SYNOPSIS—A storm caused rain along the coast and in parts of the central interior this morning. The precipitation was expected to continue intermittently throughout the day. As the storm moves southeastward late today the sunshine will be chased from the southern interior but it will turn up again on the north coast Tuesday in the wake of the disturbance.

DOMINION PUBLIC WEATHER OFFICE
9 A.M. FORECASTS
Valid until midnight Tuesday

Victoria: Intermittent rain today. Cloudy with a few showers Tuesday. Little change in temperature. Winds southeast 15 this afternoon and shifting to southwest 15 this evening. Low tonight and high Tuesday, 55 and 62.

West Coast: Rain today. Cloudy with showers Tuesday. Little change in temperature. Winds southwest 20 this afternoon, light Tuesday. Low tonight and high Tuesday at Estevan Point, 52 and 58.

Vancouver: Intermittent rain today. Cloudy with a few showers Tuesday. Continuing cool. Winds light except briefly southeast 15 this evening. Low tonight and high Tuesday at Vancouver Airport, 55 and 62.

TEMPERATURES YESTERDAY

	Min.	Max.	Prep.
Victoria	52	63	Nil
Normal	54	70	--
ONE YEAR AGO			
Victoria	53	68	Nil
ACROSS THE CONTINENT			
St. John's	46	71	.20
Halifax	57	72	--
Montreal	54	81	--
Ottawa	52	81	--
Toronto	61	89	--
Port Arthur	55	64	.14
Winnipeg	60	80	.03
The Pas	57	82	--
Regina	49	79	--
Prince Albert	55	76	--
N. Battleford	48	73	--
Lethbridge	47	80	--
Calgary	43	74	--
Edmonton	43	72	--
Kamloops	54	78	--
Penticton	48	76	--
Vancouver	53	68	--
Nanaimo	52	71	--
Kimberley	41	80	--
Prince Rupert	52	62	.14
Prince George	51	65	--
Fort St. John	47	68	--
Whitehorse	52	67	.01
Seattle	53	74	--
Portland	53	78	--
San Francisco	55	69	Trace
Los Angeles	60	72	--

World temperatures (based on readings at midnight PST): London 59, Paris 59, Rome 72, Berlin 66, Stockholm 64, Madrid 64, Tokyo 84.

U.S. (highest readings for Sunday): Anchorage 69, Las Vegas 109, New York 97, Phoenix 108, Washington 93, Honolulu 87, Miami 85.

Sunrise, Sunset Tuesday
(Pacific Standard Time)
Sunrise 4:34 Sunset 20:05

TIDES AT VICTORIA
(Pacific Standard Time)

	Time H.M.	Ht. Ft.	Time H.M.	Ht. Ft.	Time H.M.	Ht. Ft.	Time H.M.	Ht. Ft.
20	06.52	2.4	22.58	8.4				
21	07.24	1.9	17.50	8.0	19.16	7.9	23.13	8.5
22	07.58	1.6	18.14	8.1	19.57	8.0	23.40	8.6
23	08.31	1.3	18.40	8.1	20.28	7.9		
24	00.11	8.6	09.05	1.1	19.04	8.1	21.00	7.8

TIDES AT FULFORD HARBOUR
(Pacific Standard Time)

	Time H.M.	Ht. Ft.	Time H.M.	Ht. Ft.	Time H.M.	Ht. Ft.	Time H.M.	Ht. Ft.
20	00.13	9.9	08.21	2.4	16.48	9.8	20.54	9.0
21	00.42	9.7	08.54	2.1	17.24	10.3	21.57	9.1
22	01.12	9.6	09.26	1.8	17.59	10.5	22.44	9.2
23	01.50	9.5	10.00	1.6	18.32	10.6	23.20	9.1
24	02.32	9.5	10.35	1.4	18.56	10.7	23.57	9.0

CHURCH URGED TO CONDEMN GOLDWATER

LONDON (AP) — Canon John Collins, preaching in St. Paul's Cathedral Sunday, called on the Pope, the Archbishop of Canterbury, and other church leaders to condemn the policies of Senator Barry Goldwater, Republican candidate for the U.S. presidency.

The politically active Anglican canon, who until recently was a leader of the nuclear disarmament movement in Britain, called Goldwater's policies "utterly repugnant to Christian consciences."

He called the nomination of Goldwater part of a "growing resurgence of the fascist mentality" in many parts of the world.

THE BEST FROM EUROPE

ITALY
Mario Bortolato 7-2

"Luisa, do you want to marry me?"

LAFRANCE
. . . threatens to quit

SUNDAYS

Liquor Dispute In Quebec

MONTREAL (CP) — Emilien Lafrance, Quebec family and social welfare minister, said Sunday night he will resign from the government if Sunday drinking without meals is allowed in the province.

In an address in connection with the 25th anniversary of the Lacordaire and Sainte Jeanne d'Arc temperance movements, Mr. Lafrance attacked rising beer and liquor consumption in Quebec.

"I will never be a member of a government which allows 'open bar' on Sundays," he said.

Present provincial regulations require that food be served with alcoholic drinks on Sundays.

Mr. Lafrance, himself a member of the Lacordaire movement, claimed Quebecers are spending $1,000,000 a day on liquor and it seems many of the drinkers are between 14 and 20.

He said the provincial cabinet is studying the idea of an identity card for young persons which liquor-dispensing establishments would be obliged to demand.

REBELS CLAIM GUINEA WIN

CONAKRY, Guinea (AP)—Three Portuguese deserters from Portuguese Guinea claim that rebel forces control all of that tiny West African territory except Bissau, the capital, and several towns.

Santos Carvalhi, 38, former sub-chief of security police in Bissau, said he deserted to "protest the violence and oppression" of dictator Antonio de Oliveria Salazar's regime.

Lecture Series On Solar System Starts Aug. 3

The planets and the solar system will be the topic of a series of public lectures given this summer by the Royal Astronomical Society of Canada at the University of Victoria.

Lectures will be given each Monday night at 8:30 in the Young Building, Room 210, starting Aug. 3.

Lecturers will be members of the Dominion Astrophysical Observatory staff.

First of the series will be the solar system by Dr. S. C. Morris.

Second concerns the galactic system of stars by Dr. A. H. Batten; third will be a visit to the observatory; fourth will be a discussion of atmospheres on various planets conducted by Dr. E. H. Richardson, and the final lecture will deal with the universe of galaxies.

Fee of $1 covers all five lectures.

Lost Motorist Located in East

FAIRBANKS, Alaska (AP)—A Fairbanks man, object of a concentrated search on a rugged Canadian highway for more than a week, has turned up in Vermont.

John Mehler, 47, was reported missing July 8 by his wife. They were driving separate cars from Fairbanks to Vermont.

Mrs. Mehler telephoned a friend here Saturday and said her husband believed she was driving ahead of him and had gone on to an aunt's home in Vermont, their destination.

Mehler plans to fly out and rejoin his wife in Calgary.

We won a medal!
(Is it because Old Country Ale contains more than 10% proof spirit?)

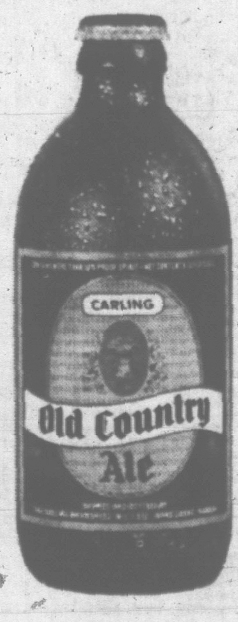

Help us decide—buy a case today!
CARLING
Old Country Ale
CONTAINS MORE THAN 10% PROOF SPIRIT
Free home delivery phone:
EV 2-6832 or EV 4-4179
THE CARLING BREWERIES (B.C.) LIMITED
This advertisement is not published or displayed by the Liquor Control Board or by the Government of British Columbia.

TIMES TELEPHONE POLL

Goldwater Trounced Here

By JIM BIGSBY

In a snap election Saturday Democratic candidate Lyndon Johnson trounced Republican candidate Barry Goldwater 25 votes to nothing.

The "election" was conducted by the Times in the Victoria area.

And it proved that Victorians not only don't like Goldwater, but also fear him.

Telephone numbers were selected at random from the telephone directory and people answering—if they were adults—were asked:

"If you were given a vote in the U.S. presidential election, for whom would you vote?"

NO VOTE FOR BARRY

Twenty-five said they would vote for Johnson, no one said they would vote for Goldwater, and five said they did not know enough about the contest to make an intelligent choice.

The consensus was that Lyndon Johnson was doing a good job.

But Goldwater was felt to be a threat to peace and a racist.

The peace threat was overwhelming among Victorians. Almost everyone expressed fears that Goldwater as president would embroil the world in war.

Said one young man: "We like living too much to vote for Goldwater."

Said a housewife: "I'm afraid that with Goldwater as U.S. president we'd be thrown into war. He'd try something with Cuba and the Russians wouldn't stand for that."

THEY MUST BE CRAZY

Said another housewife: "He (Goldwater) frightens me. They must be crazy down there to support him."

A few people—the minority—did not consider Goldwater a grave threat to peace or a racist, but they did think him not presidential material.

No one spoke in his favor, and no one spoke against Johnson.

New Hospital Centre

VANCOUVER (CP)—The provincial government has approved plans for construction of a $5,500,000 newborn, obstetrical and gynecological centre at Vancouver General Hospital.

WOMEN SUFFER BLADDER IRRITATION
MORE OFTEN THAN MEN
After 21 twice as many women as men are made miserable by common urinary irritation caused by a germ, Escherichia Coli. To quickly combat the secondary aches, muscular pains and disturbed sleep caused by Kidney and Bladder irritations, try taking an internal CYSTEX antiseptic bath for a few days. All you do is take 2 little CYSTEX tablets with a glass of water. In addition to its cleaning antiseptic action, CYSTEX is also an analgesic pain reliever for Rheumatic Pains, Headache, Backache, and muscular pains. Get CYSTEX from druggist. Feel better fast
Advt.

Your Fabric Doctor Says:
LIMP COTTONS CAN BE REVIVED—If your cotton dress has lost its crispness let us dryclean and size it to restore that like-new appearance.
Phone us today — EV 2-4266
NU-WAY CLEANERS LTD.
DRIVE-IN PLANT, 420 WILLIAM STREET
WINNER OF 3 INTERNATIONAL AWARDS

FISH FOR PLANTS?
That's right. If you want more beautiful flowers both indoors and outdoors, use Later's Pacific Fish Fertilizer. Pacific Fish Fertilizer is invaluable as a continuing source of soil nutrient replenishment for growing plants. It is particularly useful for helping transplanted plants off to a fast start.
MAKE DEAD CERTAIN WITH
LATER'S
GARDEN CHEMICALS
LC-64-5

EATON'S OF CANADA
Phone 382-7141

SCOTT & PEDEN LTD.
506 Cormorant St.
EV 4-7181

SAFEWAY
Safeway Saves You More

California Watermelon
Cool, red-ripe and full of juice . . .
A real lip-smacking treat for everyone
Lb. 5c

Fresh Bunch Beets
Local—Garden fresh . . . Try pickled for snappy flavor, cold for salads, or dice and serve hot with butter
Bunch 5c

Kraft Dinner 7¼-oz. pkg. A meal in 7 minutes 4 for 49c

Lucerne Cottage Cheese
Creamed, Pasteurized, 32-oz. ctn. 43c

Snow Star Ice Cream
Rich and delicious—Vanilla, Strawberry, Chocolate or Neapolitan
3-pt. ctn. 49c

★ Pure Pork Sausage ★
Economy Brand
Good for any meal
Deliciously Seasoned—Serve with eggs—1-lb. pkg. 55c

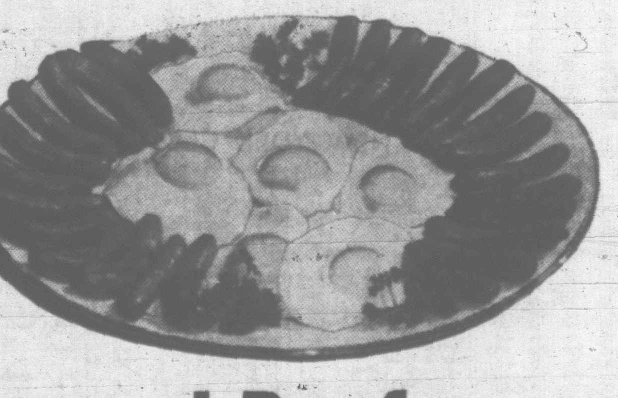

Ground Beef Safeway Guaranteed Quality Lb. 49c

WE RESERVE THE RIGHT TO LIMIT QUANTITIES
Prices Effective July 20, 21 in Victoria
SAFEWAY
CANADA SAFEWAY LIMITED

FULL TORONTO TRADING

TORONTO CLOSING STOCKS — By The Canadian Press

Toronto Stock Exchange—July 20

Complete tabulation of Monday transactions. Quotations are in cents unless marked $. z—Odd lot. xd—Ex-dividend, xr—Ex-rights, xw—Ex-warrants. Net change is from the previous board-lot closing sale.

INDUSTRIALS

[illegible]

MINES

[illegible]

OILS

[illegible]

Total Sales: 7,265,000.

FOREIGN TRADING

[illegible]

Car Builders In France Cut Output

PARIS (AP)—The golden days may be over for the French auto industry.

Time was when French carbuilders had long waiting lists for all models, but things appear to have changed in the last few months.

Spring sales were a disappointment. May's registrations in France dropped 26,000 below the 160,000-car average of the first four months of the year.

Two of the four French majors, state-owned Renault and family operated Peugeot, have voluntarily slowed production in recent months. Renault, which employs 63,000 persons, has added no workers since the fall of 1963. Peugeot with a series of extra-long weekends, has reduced the work week for its 25,000 employees from 46½ hours to 42½ hours.

A more drastic measure went into effect today—a one-day layoff of most of the Renault workers at their principal plant and virtually all the Peugeot personnel. The workers will receive partial compensation from guarantee funds held by both firms.

Closing Averages

Dow Jones closing stock averages:

30 Industrials	849.39, off 1.96
20 Rails	220.85, off .13
15 Utilities	148.32, up .07
65 Stocks	304.16, off .40

Toronto closing averages:

77 Industrials	160.82, up .53
6 Golds	133.13, off .11
16 Base Metals	65.26, off .15
9 West'n Oils	100.06, up .38
108 Composites	150.03, up .46

Shares 7,265,000.

Montreal closing averages:

Industrials	157.2, up .9
Utilities	141.9, up .3
Banks	129.0, unchd.
Papers	142.0, up .8
Composites	151.6, up .7

Shares: Indls 130,700; mines 1,042,500.

TOP TRADERS

MOST ACTIVE TORONTO STOCKS By The Canadian Press

INDUSTRIALS

Stock	Sales	High	Low	Close	Ch'ge
Con Gas	12755	$12⅝	12⅜	12½	+ ⅛
Mass-F	12466	$30⅛	29⅝	30	+ ⅜
Cdn Brew	9185	$11⅛	11	11⅛	+ ⅛
Dofasco	8973	$25	23⅝	24⅝	+1
Pac Pete	8417	$14⅝	14⅛	14⅛	+ ⅛

OILS

Stock	Sales	High	Low	Close	Ch'ge
Calvert	89900	46	35	41	+7
Gridoil	37172	52	50	50	−1
C Ex Gas	33300	148	136	148	+9
Am Leduc	31500	16½	15	16	+ ½
Spooner	27800	15½	15	15½	+ ½

MINES

Stock	Sales	High	Low	Close	Ch'ge
Nat Expl	98800	48	24½	37½	+12½
Raglan	721420	220	125	210	+141
C Dyno	326500	177	126	173	+53
Windfall	323383	520	435	520	+70
Glenn	184920	42	38½	39	+1

Pacific Atlantic Canadian Investments, 4 cents, payable Sept. 1; record Aug. 14; xd Aug. 12.

MUTUAL FUNDS

Fund	Bid	Asked	Fund	Bid	Asked
All Cdn Com	617	676	First O and G	542	592
All Cdn Div	835	915	Group Inc	423	462
Amer Growth	1060	1158	Grow O and G	1104	
Amal Fincl	236	257	Intl Mutual	517	562
Andrea EQ	273	276	Inv Growth	841	915
Assoc Inv	1113	1124	Inv Mutual	1456	1584
Beaubran	3949	4288	Leverage	909	996
Canafund	5133	5390	Mutual Accum	474	518
Cdn Growth	598	654	Mutual Bond	793	831
Cdn Energy	843	924	Mutual BIF	575	602
Cdn Inv Fund	402	441	Mutual Inc	632	691
Cdn Trusteed	485	530	Nor Amer	1319	1442
Champion	702	771	Provident	574	625
Commonwlth	1043	1143	Putnam	978	1069
Corp Inv	1162	1270	Research Inv	1389	1518
DIS A	2855		Radisson	493	542
Do B	571	627	Sav and Inv	709	775
Dom Comp	422	454	x-TV Elect	834	909
Dom Div	342	368	Templeton	1263	1380
Dom Non-Res	410	441	Timed Inv	700	759
x-Dreyfus	2098	2280	Trans Cda A	3665	
Europe Grow	651	711	Do B	2850	
Ex Fund 62	644	669	Do C	780	856
Federated	581	635	Untd Accum	808	883
			West Growth	560	612

x—U.S. funds.

VANCOUVER—NOON TODAY

[illegible]

NEW YORK CLOSING PRICES

[illegible]

Sales 3 p.m., 3,740,000.

LONDON

[illegible]

MARKET SUMMARIES

Exchanges Set New Marks

Both Toronto and Montreal stock exchanges reached all time high levels today, with industrial and exchange indices at record marks.

Liveliest issue was Raglan, which rocketed to $2.02 from Friday's close of 69 cents on rumors that the company hit nickel on its Ungava district property.

Prices edged narrowly higher at Montreal, while late this afternoon Wall Street paused slightly below its record highs.

AT TORONTO National Exploration doubled in price to 48 cents before settling back for a 12-cent gain at 36 cents while Windfall, the only other actively higher Timmins-area stock on the board, was ahead 55 cents to $5.05. Canadian Dyno was ahead 57 cents to $1.77.

Industrials were ahead, but they were below their best of the day. B.C. Forest Products tacked on 1⅛ to a 1964 high of 34⅛. Canada Packers B gained 1 to 70 in light dealings while Dofasco gained ¾ to 24½. Algoma advanced ⅝ to 74⅝ and Massey-Ferguson ⅜ to 30.

AT NEW YORK U.S. Steel was off more than ½ and Bethlehem was unchanged. The two major steelmakers are expected to have rosy earnings reports for stockholders next week.

Among the motors, GM, Ford and Chrysler were all off fractions. American Motors was unchanged and Studebaker up a little.

AT MONTREAL Dofasco rose ¾, Massey-Ferguson ⅜, CPR and Trans-Mountain Pipe Line ¼ each, and Price Bros., Aluminium and Pacific Petroleum ⅛ each.

Fraser lost ¼ and Salada Foods ⅛.

In speculative mines, White Star added two cents, St. Lucie Exploration and New Formaque one cent each, and Porcupine Prime ½ cent. Copperstream dipped one cent and Fano and Monpre ½ cent each.

AT LONDON — The stock market was generally lower today except for dollar issues.

Industrial equities were generally depressed, gold shares firm, coppers and tins lower.

In oils, Shell and Royal Dutch advanced but BP and Burmah eased. Rubbers and teas were idle.

AT VANCOUVER trading was moderate. Bethlehem Copper was up at $6.70, while Endako was down at $8.90. London Pride Silver was up .23, and National Ex. was up .39. Massey-Ferguson was up at $30⅛, and West Canada Steel was up at $16.

$ EXCHANGE

VICTORIA — Banks buying cheques at 7⅝ premium, notes 7⅝ premium and buying silver at 5⅝. Selling cheques at 8½ premium, notes at 8⅝ premium.

NEW YORK (CP) — Canadian dollar up 1/16 at 92 33/64 in terms of U.S. funds. Pound sterling down 3/32 at $2.78 47/64.

MONTREAL (CP) — The U.S. dollar was at a premium down 1/16 at $1.08 3/32 premium in terms of Canadian funds, the Bank of Montreal reported near noon today. Pound sterling down 3/16 at $3.01⅝.

Substantial Profit Shown By Noranda

TORONTO (CP) — Noranda Mines Ltd., had net profit for the six months ended June 30, 1964, of $11,494,000, or $1.15 a share, compared with $9,763,000 or $1.05 a share, during the corresponding 1963 period, the firm said today.

Operating revenue less direct costs totalled $15,818,000 compared with $13,735,000, while investment income rose to $5,596,000 compared with $4,429,000.

Firm metal prices, higher production and increased investment income—partly as a result of the merger with Mining Corp. in late 1963 — combined to produce higher net earnings, the company said.

The pulp harvesting mill of Northwood Pulp Ltd., which Noranda and Mead Corp. incorporated for a pulp project near Prince George, B.C., will have a daily capacity of 625 tons instead of 500 tons as previously announced. Site investigation and mill design are under way and construction will begin shortly, the firm said.

Noranda owns a producing copper-gold property in Rouyn Township, in northwestern Quebec.

Financing Meeting Set For Aug. 5

VANCOUVER (CP)—Granduc Mines Ltd. has scheduled a special meeting of shareholders here Aug. 5 to vote on projected financing of production and sale of concentrates.

The meeting will consider details of plans to raise $50,000,000 to equip a company mine near Stewart, B.C., for production.

In a letter to shareholders, John Drybrough, Granduc president, said exploration and development has already cost about $9,000,000.

Financing arrangements require a capital increase by creation of 1,050,000 5½ per cent cumulative redeemable shares with a total value of $5,250,000.

These preferred shares will be purchased by Hecla Mining Co., which will also take 1,000,000 common shares at $4.75, providing a total of $10,000,000. A loan of $30,000,000 has been arranged with Bankers Trust Company of New York and another $10,000,000 is to be advanced by American Smelting and Refining Co. on purchase of concentrate.

Weyerhauser Sets First Half Mark

TACOMA (AP)—The Weyerhauser Co. reported today a 60 per cent increase in first-half earnings this year over the same period a year ago.

The record earnings were $32,058,000 in 1964 compared with $19,995,000 in 1963. They were equal to $1.05 a share compared with 65 cents per share for the first half of 1963.

Sales of $323,437,000 through June, 1964, also set a record. Sales were 15 per cent higher than the comparable 1963 total of $280,516,000.

The company also announced it will install a $250,000 power boiler at its Everett sulphite pulp mill to reduce the quantity of smoke and cinders discharged from the mill stack.

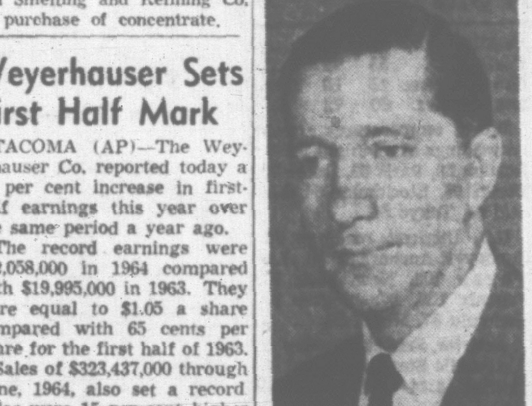

C. B. FIELD

Mr. William Howden, President of Rainbow Mines Ltd., wishes to announce the appointment of Mr. C. B. Field of Victoria, B.C., to Vice-President. Mr. Field was formerly on the board of Directors. The Company is undertaking a vigorous program of exploration on Pooley Island, where it holds extensive claims.

GRAIN PRICES

WINNIPEG (CP) — Flax trading featured dealings near the close of the Winnipeg Grain Exchange today. Prices extended advances in early trading and general buying was evident.

Flax trade, however, was not as aggressive as it was Friday following the release of an adverse report on the condition of Manitoba's flax crop.

There were no immediate reports of export business, but traders confirmed the sale of a small quantity of flax late Friday to Japan.

	Open	High	Low	Close
Flax—				
July	331	336	331	335½
October	332⅝	338⅛	332½	337¾
December	330½	336	330	335½
Rye—				
July		135	134⅞	135
October	138⅝	138⅝	138	138
December	138¼	138¼	137⅝	137¾
Barley—				
July	118⅝	118⅝	118⅝	118⅝
October	120⅝	120⅝	120⅜	120⅜
December	119⅛	119½	119⅛	119½
Oats—				
July	80	80	80	80
October	80¼	80⅜	80⅜	80⅜
December				79½
Rapeseed—				
July		273	272¼	272½
November		255	254	254

Grain Close

Track—335½.
Oats—80¼.
Barley—128⅛.
Rye—135.
Flax—335½, 330½, 305½.

CHICAGO (AP) — All contracts were under light to moderately heavy selling pressure in the early afternoon today on the Board of Trade and prices were generally weak.

Setbacks ran to a cent or so with some stop loss pressure showing at the extreme declines.

	Open	High	Low	Close
Wheat—				
July	140⅝	141	139⅝	139⅝
September	142⅛	143¼	141⅛	141⅛
December	148	148⅜	146⅝	146⅝
Rye—				
July	124⅝	124⅝	123	123¼
September	125½	125⅝	123⅝	123⅝
December	127⅞	128¼	126⅝	127¼
Corn—				
July	120¼	120⅝	120	120
September	118⅝	118⅝	117⅝	117⅝
December	113⅝	113⅝	113	113½
Soybeans—				
July	249	249⅝	248½	248⅝
September	241½	241⅝	240⅝	240⅝
Oats—				
July	60⅝	65⅝	59⅝	59⅝
September	61⅛	61⅝	60⅝	60⅝
December	64½	65	64	64

EXCLUSIVE FRANCHISE

★ For manufacturing, selling and distributing ★ Products to be sold in drug stores, restaurants, groceries, hotels and cocktail lounge ★ Fast moving item. All year round business ★ New in Canada. Must have business experience and selling ability. Capital required for machinery and equipment: app. $50,000. Return about: $35,000 net per year.

Victoria Press, Box 533

OLSON FORD FOR TRUCKS

128" Wheelbase PICK-UP TRUCKS 4x4

FROM ONLY $3890

OLSON-FORD

B-A OIL APPOINTMENTS

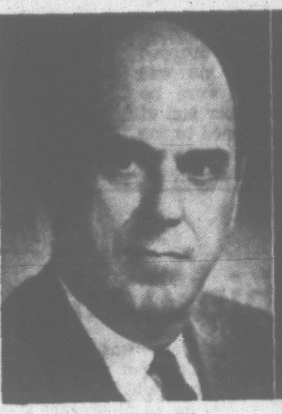

C. D. SHEPARD

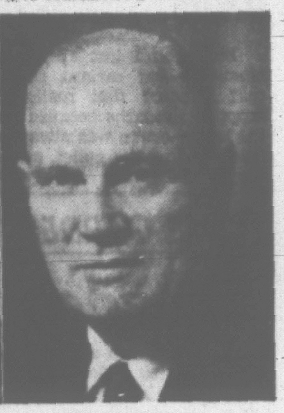

CHARLES HAY

The Board of Directors of The British American Oil Company Limited announces the election of C. D. Shepard as Chairman of the Board, and of Charles Hay as President and Chief Operating Officer, effective September 1.

The appointments follow the resignation of E. D. Loughney as President and Chief Executive Officer of British American, who has been appointed a Senior Vice-President of Gulf Oil Corporation.

Mr. Hay was born in Kingston, Ontario, and graduated in civil engineering from the University of Saskatchewan. He has been prominently associated with the Canadian oil industry for many years, and was appointed President of Royalite Oil Company, Limited in 1958. He is the immediate past chairman of the Board of Governors of the Canadian Petroleum Association.

Mr. Shepard, a native of Winnipeg, is a graduate of the University of Manitoba Law School. He joined B-A in 1959 as General Counsel, and the next year was appointed a Vice-President and a Director. Mr. Shepard was formerly Chief Commissioner of the Board of Transport Commissioners.

A. E. Ames & Co.

Business Established 1889

Members

Vancouver Stock Exchange
Toronto Stock Exchange
Montreal Stock Exchange
Canadian Stock Exchange

Royal Trust Building . 612 View Street, Victoria, B.C.
Telephone: Evergreen 3-4171

T. H. BURNS & CO. LTD.

INVESTMENT DEALERS

We give personal attention to every account. However large—however small.

BUYING — SELLING — TRADING

Torquil H. Burns, Managing Director

PHONE EV 4-8157 415 CENTRAL BUILDING

DEAN HEIGHTS

A lovely home in a desirable area. Large living room. Entrance and through hall. Two bedrooms. 4-piece bathroom. Large kitchen with dining area. Hot water Oil-O-Matic heat. Separate garage. All on nice lot. This clear title home for only $12,250.00

ARTHUR E. HAYNES LIMITED

739 FORT STREET PHONE 386-3271

After Hours: A. C. Flett, 382-5997
Peter Brown, 382-1553

Announcing the Opening of Our

REALTY TRAINING SCHOOL

We offer for the first time our valuable training program to persons interested in qualifying for a Real Estate Salesman's Licence. It includes grounding in the principles and techniques of successful real estate sales, plus thorough supervision of your University of British Columbia course of study. Where possible, your sales potential will be assessed in advance of commencement by a nationally recognized "Interest Test." To talk seriously about your sales career with this long established Victoria firm,

Call Mr. Peaker EV 2-4255

J. H. Whittome & Co. Ltd.

Established 1898

714 Fort St., Victoria, B.C.

ISLAND ROUNDUP

Luxury Yacht Salvage Completed

CAMPBELL RIVER (CP)—A 105-foot American luxury yacht, valued at $200,000, was pulled from a reef near here today with extensive hull damage.

The yacht, which ran aground in heavy seas Thursday, was pulled free by a salvage tugboat after repeated attempts.

John Humphries, skipper of the tug, said another 10 minutes of pounding on the reef in rising seas would have been the end for the Sobre Los Alos, owned by V. A. Coles of Seattle.

Coles, his wife and two crew members were taken from the yacht when it ran aground.

Damage to the Sobre Los Alos, originally built for singer Bob Crosby in 1945, was estimated by Mr. Humphries at $100,000.

"She looks pretty bad but I intend to put her back in shape," said Mr. Coles.

* * *

Topless Suit Contest

NANAIMO — Vancouver Island's—perhaps the world's—first "topless bathing suit beauty contest" will be held here during the July 25-26 weekend.

The contest is being promoted by the Junior Chamber of Commerce during Prairie Peoples' Days.

So far 12 Nanaimo "beauties" have indicated they will enter the competition, but JC officials have refused to reveal the contestant's ages.

But a clue may be gleaned from the fact that the judging will be followed by a massive children's parade through the city.

Judging begins at 10 a.m. on the Simpson-Sears parking lot.

* * *

Duncan Cadet Tops

DUNCAN—John Waters, of Duncan, has been chosen one of the top-ranking officers at the first intake of cadets at Riding Mountain National Park Cadet Camp, just west of Winnipeg.

Cadets attending the camp were chosen from cadet corps in the four western provinces for two weeks of leadership training.

* * *

Off to Flying Start

NANAIMO — Former Victorian Carole Phillips and Barry Morris will get off to a flying start when they marry on Saturday.

For after the wedding they will be flying to Terrace to start up their own flying school.

Barry is at present manager of Cassidair Services at Cassidy Airport.

His wife-to-be is a flying instructor.

When they start up their own school, Barry will be supervisor, his wife instructor.

The couple, both from Nanaimo, flew out late last week to make preparations for start of the school and returned on Sunday.

* * *

Climbers Name Mount

NANAIMO — Three Nanaimo men who scaled a formerly unclimbed mountain in Strathcona Park have had the mountain officially called Rambler Peak.

The federal government has approved the name they dubbed the 7,000-foot peak.

The three are Ron Facer, Barry McDowall and Steven Todd.

* * *

Merger Probed

CAMPBELL RIVER — Two teams representing the group studying the formation of a proposed new district municipality here will go to Powell River, Victoria and North Cowichan shortly to seek further information.

Boundaries of the proposed new district municipality here have now been set. Boundary in the north starts at Middle Point, just above Duncan Bay, and includes the area west to the boundary of Elk Falls Park and south to Oyster Bay.

North Campbell River, Quinsam Heights, Campbell River, Willow Point, Shelter Point and Oyster Bay would all be included within the boundaries of the new municipality.

Move to a district municipality or town status has been requested by the department of municipal affairs, and the village must determine its course of action before the end of the year.

Committee is drawing up data listing the advantages and disadvantages of each for presentation to public meetings.

JEWISH president-elect of London Chamber of Commerce, Lord Mancroft, has been asked to withdraw from succession out of deference to members who trade with Arab countries. Last year he resigned from insurance board post on Arab demand. He is chairman of a London travel agency which was boycotted by Syria, Jordan and Lebanon because of its business interests in Israel.

Trade Delegate To Look After Old Customer

Canada is seeking new trading markets, but at the same time considerable attention is being paid to established customers.

So Louis D. Burke, newly-appointed Trade Commissioner to Jamaica, is studying before taking over his assignment in the High Commissioner's office in Kingston.

Jamaica is one of Canada's oldest trading partners, exchanging sugar for salted fish as far back as 200 years ago.

But now Jamaica is industrializing, says Mr. Burke, and opportunities for exporting and assistance are opening rapidly.

Mr. Burke is vacationing in Victoria with his brother, J. E. Burke of 644 Baker, before proceeding to his new posting. He was previously in the office of the High Commissioner in London.

A trade commissioner abroad tries to promote the sale of Canadian goods and services by finding agents for Canadian firms seeking markets in the country, by helping Canadian shipping lines track down prospective cargoes, and sometimes even by taking Canadian samples to buyers.

"The most effective way to promote exports is to put a sample and a price into a trade commissioner's hands," says Mr. Burke.

"We try to encourage every manufacturer who has the capacity and interest to sell abroad."

Usually the trade commissioner finds an agent for potential export goods, but if the agent's commission would make the Canadian export noncompetitive, the commissioner himself will often take the sample to buyers.

Long Walk Saves Buck For Oldster

MEDFORD, Ore. (AP) — Even if he is 106 years old, James Kennedy likes to save a buck.

He walked 30 miles to Grants Pass one day this week after deciding that watch-repair prices in Medford are too high.

However, Kennedy neglected to tell his nursing home supervisor that he was leaving. A missing person report went out, and state police found Kennedy on the highway. He was just beginning the walk back to Medford.

He was in good spirits and did not appear tired. Better yet, he found a lower pirce for the watch-repairing job.

AGED PATIENT OVERRULED

Leg Ordered Amputated

MIAMI, Fla. (AP)—A 78-year-old woman's gangrenous leg was amputated below the knee Saturday night on order of Circuit Court.

The woman, Regina Sovner, who said she would rather die than have the operation, was listed in critical condition later, but a hospital spokesman said she was expected to pull through.

Circuit Judge Hal P. Dekle ordered the amputation after a bedside court session in the county-owned Jackson Memorial Hospital.

The hospital suit said Mrs. Sovner would die without the operation but she resisted out of fear.

"Do you know why you're here," Dekle asked. "You have a bad leg. The doctors have told you haven't they. They say they need to remove it. Do you want to live?"

"Not in circumstances like that," she answered. "No. No."

Her daughter, Mrs. Harold Kandiner of Philadelphia, was reluctant to agree to the operation without her mother's approval.

Dekle called his decision unprecedented, "at least in Florida." In other cases where courts have ordered medical procedures, he said patients had objected on religious grounds.

The gangrene developed from hardening of the arteries. Doctors testified that poison draining through her system had affected her mind, so that she was not responsible for her action.

Woodward's
GREAT SEMI-ANNUAL
SALE!
FURNITURE and HOME FURNISHINGS
STARTS WEDNESDAY
READ THE VALUE-PACKED FLYER IN TUESDAY'S TIMES
★ Tremendous Savings for Vancouver Island Home Owners
★ Featuring . . . NO DOWN PAYMENT

Woodward's
• PERSONAL SHOPPING ONLY •
We Reserve the Right to Limit Quantities
EVEN MONEY FOOD SALE
FOOD FLOOR SELLING, JULY 21 ONLY

10¢
MELOGRAIN Wheat Puffs 5 pint pkt. each
HUSKY Cat Food 8-oz. tin 2 for
Bean Sprouts Salad Mix or Cole Slaw Each
Pigs Feet 2 lbs.

15¢
BERRYLAND WHOLE Apricots 15-oz. tin Each
LIBBYS' DEEP BROWN Beans with Pork 15-oz. tin Each
Pork Neck Bones 2 lbs.
WOODWARD'S Spaghetti 15-oz. tin Each

20¢
WOODWARD'S Mandarin Oranges 11-oz. tin Each
LOCAL GROWN Bunch Carrots or Beets 2 bunches
Pork Hocks lb.

25¢
COTTES AUSTRALIAN FRESH FROZEN Orange Juice 6-oz. tin Each
HEINZ Barbecue Relish 12-oz. jar Each
CALIFORNIA HAAS VARIETY Avocados 3 for
Tripe lb.

30¢
WOODWARD'S OWN Soft Dinner Rolls Doz.
Kraft Dinners 7¼ oz. 3 pkts. for
RED KETTLE Noodle Soup Mix 3 tins for
CANADA CHOICE Beef Shortribs Braise or boil lb.

35¢
FRANCO AMERICAN Spaghetti 15-oz. tins 2 for
Beef and Spaghetti or Meat Balls 15-oz. tin
LOCAL GROWN NO. 1 New Potatoes 7 lbs.
FINE QUALITY Wieners Lb. or Doz.

40¢
WOOODWARD'S OWN Jelly Rolls Each
DUNHILLS' (CANDY DEPT.) Orchard Fruit Pastilles lb.
CLOVERLEAF SOLID White Tuna ½'s tin Each
WOODWARD'S SUPREME Peaches Sliced, 15-oz. tin 2 for
FRESH Halibut Pieces lb.

50¢
FAWLDERS (CANDY DEPT.) Coconut Dessert Cubes Soft centre lb.
WOOODWARD'S OWN Apple Struessel Pies Each
WOODWARD'S FRESH FROZEN Lima Beans 2 lbs.
BEE CEE Comb Honey 14-oz. pkts.
Minced Shoulder Steak Canada Choice lb.
CALIFORNIA Lemons Extra large size Doz.

Do you think the ticker is a crystal ball?

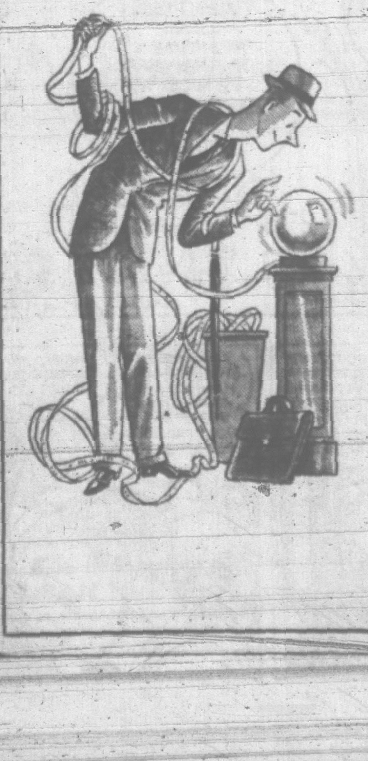

Investors who try to read the future solely from day-to-day stock market action are likely to wind up holding some mighty strange-looking securities.

Without commenting on such methods of building up an investment portfolio, we do know it is usually better to place your trust in solid painstaking research.

Changes in the prices of securities take place constantly. As a result, the task of selecting securities which combine safety of principal, good income and an opportunity for capital appreciation is sometimes difficult for investors. With this thought in mind our Research Department has prepared a group of balanced portfolios of varying sizes.

These portfolios include Government and Corporation Bonds in addition to well-seasoned, dividend-paying common shares. We suggest you will find it to your advantage to compare the composition of these portfolios with your present holdings. New investors may find them useful as a guide in preparing their own portfolios. You can obtain them without obligation. Just telephone or visit any of our offices or mail the coupon below. Even better, send us a list of securities you own which you would like us to review, and indicate your investment objective. We have been aiding investors, large and small for over 50 years and will be glad to help you plan a portfolio suited to your needs.

NESBITT, THOMSON
AND COMPANY, LIMITED
506, 612 View Street, VICTORIA. Phone: EV. 4-1191
Manager: J. M. Brickley
MONTREAL TORONTO
CALGARY CHARLOTTETOWN EDMONTON FREDERICTON
GODERICH HALIFAX HAMILTON KITCHENER LONDON, ONT.
MONCTON OTTAWA PETERBOROUGH QUEBEC REGINA
SAINT JOHN SHERBROOKE VANCOUVER VICTORIA WINNIPEG
LONDON, ENG. NEW YORK, U.S.A.

Please send me a copy of your suggested portfolio for the investment of $10,000 ☐, $25,000 ☐, $50,000 ☐, or $100,000 ☐. Please check the portfolio desired.

Name ....

Address ....

....
1181A

CRYPTIC CROSSWORD

ANSWER TO FRIDAY'S PUZZLE

ACROSS
1. Come to light
9. Unified
10. Crush
11. Romeo
12. Abstain
13. Forget
15. Greece
18. Vibrate
20. China
22. Uncle
23. Advised
24. Intemperate

DOWN
2. Opium
3. Episode
4. Ordeal
5. Incas
6. Haulage
7. Curry favour
8. Change hands
14. Rubicon
16. Recover
17. Decamp
19. Abele
21. Inset

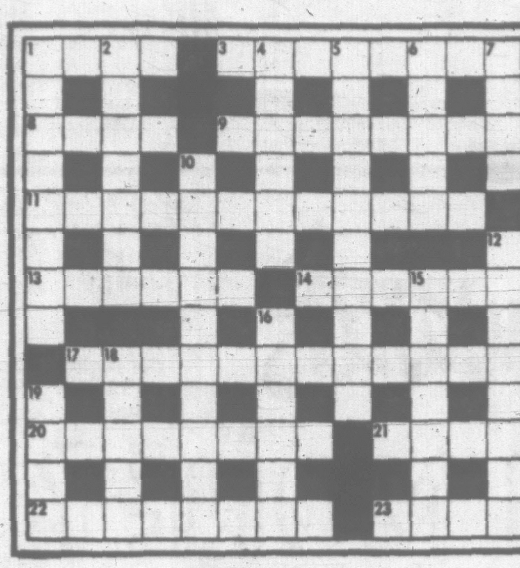

CLUES

ACROSS
1. Dull poet returns (4)
3. Comic one can be thrifty (8)
8. Eagerly desirous to help about five (4)
9. Give shape to a pound in preservative (8)
11. Due sense of benefits of full state of fireplace (12)
13. Snare for an old skull-borer (6)
14. Many go away and split (6)
17. Holding one's own by keeping to one's feet (12)
20. Cocoa's in special season (8)
21. Prison commotion (4)
22. Adorned nice herd (8)
23. Boast many have a brawl (4)

DOWN
1. Game currents of air (8)
2. Enliven a team in changes (7)
4. A refrain, or such (6)
5. Waste region where women hold sway? (2-4-4)
6. Doctor takes the French underground animals (5)
7. Isn't possible to be hypocritical language (4)
10. Philosophic groundwork was introduced to medicine (10)
12. How greed can produce a line of bushes (8)
15. His work is above most other people's heads (7)
16. Rub gently in kindness, using a lightning blow! (6)
18. Become liable to some sin currently in fashion (5)
19. 50 to 1 there are no more (4)

SOLUTION WEDNESDAY

HE GIVES AWAY GRAND PRIZES

Is there something you want to know? Do you want to win a set of valuable books or other instructive prizes? Then ask Andy.

Andy will answer questions submitted by child readers and those who submit the questions he selects to answer will receive worthwhile prizes.

The youngster who asks the first question answered each day receives a 20-volume set of the World Book Encyclopedia and of the second question a Hammond Atlas or Globe.

Andy sends a complete, 20-volume set of **World Book Encyclopedia** to Kathy Harbin, age 11, of Asheville, N.C., for her question:

What gives color to objects?

A bluebird is bluest in the noonday sun. In the dim light of dusk, he loses some of his brilliance. On a moonless midnight, he becomes grey enough to hide himself in the leafy shadows. Bright light enhances color, but they become drab when the light fades. Objects need light to reveal their colors.

Most objects get their special colors from chemicals called pigments. The pigment in a pink rose is different from the pigment in a marigold. Texture and surface may modify colors. Rough granite becomes more colorful when given a shiny surface. But without the help of light, our eyes would be unable to see any colors at all.

Streams of sunlight fall on the objects around us, and some of this light bounces back so that our eyes can see it. Sunbeams of ordinary white light are invisible while they travel to the earth. But white light is a blend of all the colors of the rainbow. When sunbeams strike the various objects that bedeck our world, they split apart. Our eyes see the separate strands of light as the assorted colors of the rainbow.

When white light strikes a marigold, all but the orange rays of light are absorbed by the pigments in the petals. The orange is reflected back, and our eyes see this reflected ray of light as the color. The pigments in a pink rose reflect a ray of light which our eyes see as a rosy color. All the other rainbow colors are absorbed by the petals.

Absorbs Colored Rays

A lily absorbs none of the spectrum colors of the rainbow. We see its wax petals as white, which is the colorless blend of white light. A lump of coal absorbs all the colors of the spectrum. It looks black, because no colored rays are reflected back for our eyes to see.

Pigments, dyes and other chemicals play tricks on white light and make it show its colors. This happens because light is radiant energy pulsing along on different wave lengths. Each pulse of energy is a hill and valley, and the measure of a wave length is from one hilly crest to the next. Our eyes see the longest wave lengths as red. The shortest wave lengths are the blue rays at the opposite side of the spectrum.

As a rule, the wave lengths of light are measured by the Angstrom Unit, which can be written as A or as AU. There are 100 million AUs in a centimeter, and there are 2.54 centimeters in an inch. The wave lengths of white light range between 3,800 and 7,800 AUs. The thickness of a page is equal to about 130 wave lengths of the red rays or about 260 wave lengths of the blue rays.

IT HAPPENED LAST NIGHT

By EARL WILSON

NEW YORK—The Best Laughs of the first half of 1964 were about Senator Goldwater, the Beatles, the Burtons, the topless bikinis, and President Johnson's penchant for pulling his beagles up by the ears.

"It was O.K. by me when I heard about the President pulling them up by the ears," said Jack Herbert. "I thought they said 'The Beatles.'"

Bob Hope said, "Topless swim suits are a great fringe benefit—for the beach boys." Bill Miller, men's designer, came out with men's bottomless swim suits. Brigitte Bardot was quoted: "I wouldn't be caught in one of those topless bikinis—unless it was also bottomless."

The Goldwater gags ran according to this pattern: "I'll carry all 13 states . . . I'll be on TV from 10 to 9 p.m. . . . I hate to take an ocean voyage. I'm afraid I'll sail over the edge."

Marty (Hello, Dere) Allen prepared a short poem in honor of Burton and Elizabeth Taylor. Burton was so enchanted with it, at a party given by Carol Channing that he insisted on reading it himself like this:

"Be it ever so humble, there's no place like Rome."

Allen and Rossi got guffaws at the L.A. Cocoanut Grove weeks before. Allen said, "All the men in America are happy tonight. Liz Taylor is back in circulation. She just got married again."

INDIANS GOT EVEN

Vaughn Meader said: "The colonists came to America to beat up the Indians but the Indians got even by teaching them to smoke tobacco."

"Smoking may not cause cancer," noted Bob Orben, "but it definitely causes reports."

And Benton Berman said, "It's hard to imagine a political candidate being chosen in a chewing gum-filled room."

"Christine Keeler got out of jail for good conduct . . . Now **that's** a precedent," commented Mort Sahl . . . There were a lot of jokes about Bob Moses' strong rule of the World's Fair, usually with the punch line, "Holy Moses!" . . . There was a rash of "fresh fruit jokes" such as "What's purple and buzzes? . . . An electric plum . . . What's purple and goes bang, bang, bang, bang? . . . A four-door grape . . . What's purple and raises Beatles? . . . Grape Britain."

Everybody was a comic. Seaman Jacobs asked his wife to straighten up the house and she said, "Why—is it tilted?"

Sammy Davis had the ad lib of the year at the Oscar show when a Price-Waterhouse representative handed him the wrong envelope. Realizing the error, he exclaimed, "Wait'll the NAACP hears about this!"

THE WEEKEND WINDUP . . .

Princess Grace wants to attend the Fair, late in September . . . The production staff of "Agony and Ecstasy" phoned from Rome to have pastrami sandwiches airmailed to them from the Stage Deli.

Sammy Davis Jr. got a six-foot portrait of himself, made from 6,000 flowers, from **Bill Harrah** . . . Louis Armstrong has more than $1 million in bookings set for the next 10 months . . . **Peter Sellers** wants Rita Tushingham (of "Girl With Green Eyes") for his next film.

Paul Newman pedaled his bike to Shine's, checked it in the cloakroom . . . **Alfred Hitchcock** signed his "Marnie" star, **Tippi Hedren,** for two more films . . . **Yul Brynner's** learning German for "Mortiure;" it's his sixth language . . . **Roger Price** is writing GRUMP, a book of celebrities' favorite gripes.

TODAY'S BEST LAUGH: It seems (says Arnold Glasgow) that women are buying their clothes on the installment plan—and just wearing the first installment.

WISH I'D SAID THAT: A fellow boasted that he's a multi-millionaire: "That is, if you count my wife's trading stamps."

EARL'S PEARLS: Being polite to your wife only makes her wonder what you've been up to.—Harold Coffin.

That's earl, brother.

Earl Wilson

TWO BOYS IN VANCOUVER

Argentine Quints Mark 21st Birthday

BUENOS AIRES (AP) — Argentina's Diligenti quintuplets recently celebrated their 21st birthday on three continents, and outside the glare of publicity they have shunned all their lives.

Their father, millionaire industrialist Franco Diligenti, has kept the two boys and three girls out of the limelight and separated since they were seven so they would live normal lives.

Maria Fernanda and Maria Esther live in Buenos Aires, the city where they were born June 15, 1943. Both are married; Maria Fernanda has two daughters, Maria Esther one.

Carlos Alberto, a law student, and Franco Jr., an engineering student, are both in Canada at the University of British Columbia and have part-time summer jobs at $3 an hour as waiters in Vancouver.

Maria Cristina lives in Rome with an older sister.

Franco, Sr., the father of eight children and the grandfather of 10, said the boys wrote him from Vancouver recently that they were doing well. "Franco wrote that he will be going to Rome in about 20 days' time to visit his sister," the father said.

Diligenti came to Argentina from Milan, Italy, in 1922 when he was 22 and built up a complex of 10 factories manufacturing a variety of products. He was wealthy enough to reject all commercial attempts to exploit the quints.

BROKE THEM UP

Diligenti once said he had to break up the quints when they were seven and send them to separate English boarding schools.

"They had too much team spirit," he said. "They ganged up on you. If we had something new for dinner and one said he didn't like it, all the others immediately said they didn't like it either."

Diligenti kept the birth of the quints a secret for eight months, apparently drawing a lesson from the furore created by the birth of five daughters to Oliva and Elzire Dionne of Callander, Ont., May 28, 1934.

The Dionnes were the first quintuplets in medical history to survive, but one of the girls, Emilie, died in 1955.

Two sets of quintuplets were born last September in North and South America.

Five boys were born Sept. 6 to Mrs. Ines Marie Cuervo de Prieto, a 34-year-old grandmother, and her husband, Efran, a $10-a-day company foreman in Maracaibo, Venezuela.

Four girls and a boy were born Sept. 14 to Mr. and Mrs. Andrew Fischer of Aberdeen, S.D.

FOR THE BEST DEAL ON WHEELS SEE OK TIRE
1031 Hillside

Favorite Cliches

ACROSS
1 Patter of little ——
5 Rustle of ——
9 Twilled worsted fabric
10 Part of circle
12 Great Lake
13 Lie like a ——
15 Harem room
16 More arid
18 Brew
19 —— and reduce
20 Ardor
21 Linden tree
22 Named
25 Denomination
26 At all
27 Rush of words
28 You can —— a friend
31 Body of water
32 Advance
33 Feathered ——
37 Anglo-Saxon letter
38 Israeli king
39 Greek letter
41 Epoch
42 Vapid
44 Hobo (slang)
45 Environment
47 Unicellular seed
49 —— is believing
50 Trusting
51 American author
52 Judicial circuit

DOWN
1 Pertaining to fiefs
2 Printing mistakes
3 Self-esteem
4 Take care of
5 Peruse again
6 Tree source
7 Japanese statesman
8 Cochineal cactus
9 Comfortable as an old ——
10 Fence steps
11 Widow
14 Annual income (Fr.)
17 Depend
23 Foundation
24 Suffix
25 Bridge
27 Observe
28 Negotiate
29 Mountain ranges
30 Escorted
31 River deposit
33 Cereal meal
34 Repenting
35 Duty
36 Suffer hunger
38 Color
40 Awry
43 Domestic slave
46 Turmeric
48 You get what you —— for

Answer to Previous Puzzle

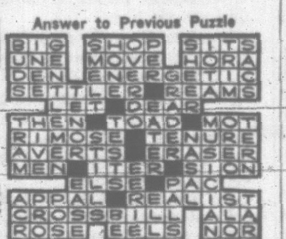

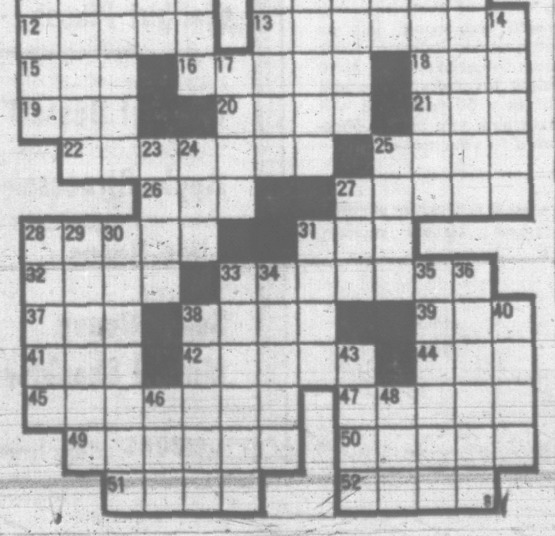

APARTMENT 3-G

B.C.

DICK TRACY

PROF PHUMBLE

BUZ SAWYER

NANCY

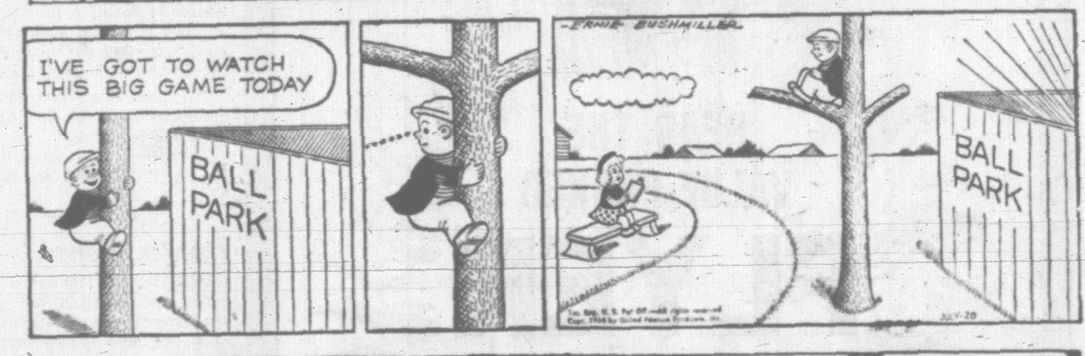

MARK TRAIL

BEETLE BAILEY

MISS PEACH

JULIET JONES

WAVES POUND CALIFORNIA

LOS ANGELES (AP) — Big waves and riptides continued their assault on California beaches for the ninth straight day. At least four persons are believed to have drowned in heavy surf.

Lifeguards rescued 335 swimmers as an estimated 1,000,000 persons swarmed to the beaches Sunday.

Red danger flags snapped in the breeze and lifeguards shoulted warnings at swimmers through loudspeakers.

CRITICS CHEER

West Side Story Festival Winner

VANCOUVER (CP) — A new production of West Side Story opened here Saturday night with a standing ovation and critical acclaim as the knockout of the seventh Vancouver International Festival.

"This is the best thing Vancouver has ever had—the biggest, the most," said James Barber of the Province.

"A tremendous show," said the Sun's Jack Richards. "Many people who had seen the New York production said this one had better pace."

The joint undertaking of the VIF and Greater Seattle Incorporated features Don McKay, Marlys Watters and Suzie Kaye in the lead roles. Aida Broadbent directs.

It swept Seattle last week and words of its success there brought a full house of 2,800 to the Vancouver debut.

Some of Stephen Sondheim's lyrics were lost—perhaps inevitably—under Leonard Bernstein's passionate orchestration and there were flaws in the first-night lighting and sound systems.

But a more serious hitch was corrected just before the musical was launched. The stage floor at the Queen Elizabeth Theatre was too rough for the taste of stage manager Norman Young, and when successive coats of wax did not remove the danger of slivers, a new covering of hardboard was ordered.

The last piece of covering was not laid until Saturday afternoon, delaying a production preview by a half-hour.

BOLD SETS

Big bold sets by Aristedes Gazetas, design instructor at the University of British Columbia, were greeted as "highly sophisticated" by Barber and "absolutely brilliant" by Richards.

McKay and Miss Watters, paired previously in the London production, were well matched as a latter-day Romeo and Juliet — ill-fated lovers brought together in the atmosphere of a steamy Manhattan tenement district set apart by its intolerance.

The audience applauded longest for three dances by the rival gang — the Jets and the Puerto Rican Sharks — the Gymnasium scene, America, and the light and lively Gee Officer Krupke.

MISS WASHINGTON of 1964 is Lauren Elaine Waddleton, 19, who was crowned Saturday at pageant in Vancouver, Wash. She was "Miss Burien" entrant.

Choir Boys Take Course At Shawnigan

Choir boys from man, parishes of Vancouver Island and the Lower Mainland are attending an annual two-week course of instruction at Shawnigan Lake Boys' School.

Taking part are the choir boys of Christ Church Cathedral, Victoria. The course is under the direction of Dean Brian Whitlow and Richard Proudman, organist and choirmaster at the cathedral.

Assisting are several volunteers from the congregation, including three ladies from the regular choir.

Hail Hits Crops

RED DEER, Alta. (CP)—A brief but wild hail storm running northeast in a 50-mile line just west of here caused severe crop damage Saturday.

LIKE MOTHS AT TWILIGHT?

Afternoon Concert Crowd Below Normal

By AUDREY ST.D. JOHNSON

Do Victorians and their visitors prefer to come out like moths at twilight to take their symphonic pleasures in what Sir Ernest Macmillan once described as "a fairyland setting?"

Sir Ernest was referring to the Butchart Gardens starred and blooming with light on an occasion when he guest-conducted a Victoria Symphony Concert there a few years ago.

It would seem that this might be the case, for despite a perfect afternoon and certainly one of the most delectable concerts ever heard in the gardens, Sunday's crowd still came nowhere near the proportions of former years.

There was however, a marked increase over the number which attended the first of this new series two weeks ago.

There were endless streams of promenaders but perhaps 1,500 attentive listeners colonized the dappled shade trees or soaked up sun and sound together under open sky.

BIRDS OUT TOO

Whether the people followed the birds or the birds the people, they were there too — half a dozen hep seagulls lining the ridgepole of a nearby roof.

Clearly appreciative, they left during intermission but were back shortly afterward.

The program, which Otto-Werner Mueller annotated briefly in an informal and humorous manner, could not have been more familiar or more melodic.

Nor do I remember any occasion upon which the Victoria Symphony Orchestra has played Schubert's Unfinished Symphony with greater warmth and clarity.

ST. PAUL'S SUITE

Mr. Mueller opened the concert with a well disciplined performance of Gustave Holst's attractive and evocative St. Paul's Suite, in which the composer has made clever use of English folk song material.

It would have been worth the effort of going three times the distance, however, for the single reward of hearing Arthur Polson, backed by a sensitively directed orchestra, perform Mendelssohn's lyrical Violin Concerto.

Mr. Polson, who is concert master of the orchestra, is undeniably a most virtuoso player, gifted with an extremely facile bow and fluent command of his instrument.

MUSICAL INTELLIGENCE

The pure and lovely tone quality he evokes and the warmth that graces his virtuosity, evolve from a fine musical intelligence. The Concerto interpretively as well as technically was a satisfaction from the first eloquent phrases to the final animated figures.

One element only spoiled an otherwise ideal afternoon.

It's as well for the pilot of the repeatedly circling seaplane that drowned out a good deal of the Emperor Waltz, including a beautiful cello passage, that no one in the audience had a gun or he might have found himself suddenly grounded.

Next concert in this series will take place Sunday, Aug. 2 at 4 p.m.

Newspaper Expands

SAN FRANCISCO (UPI) — The Young China Daily, a Chinatown newspaper with a circulation of 7,000, announced today that it will expand its operations to acquire nationwide readership.

At the Movies

With Norman Cribbens

THE SERVANT
Sinister Melodrama
Fox Theatre

Here is a study in the triumph of evil over evil—the intriguing yet repelling tale of a "gentleman's gentleman" who succeeds in dominating his master.

Charles Dickens established the idea that a Cockney manservant, Sam Weller, could be a good deal smarter than his superior, the gullible Pickwick; and P. G. Wodehouse created the famous Jeeves who was always getting his young employer, Bertie Wooster, out of the most hilarious "scrapes."

Weller was lovable, Jeeves was likeable; Dirk Bogarde, in the most substantial role of his career, is thoroughly detestable. He assumes a tea party facade through which the gleam of hell-fire is always dimly perceptible and he uses every evil device to gain control of his weak-minded employer (James Fox).

* * *

At its best, "The Servant" is a study in corruption, and playwright Harold Plommer has written such deadly competent dialogue that even talk about the weather sounds sinister.

Bogarde's performance as the rascally manservant is particularly impressive, but there are times when the story lacks conviction.

The manservant successfully sabotages his master's fiancee (Wendy Craig) with innuendo, attempting to drive her out of his life. Then he instals his "sister" (Sarah Miles) on the top floor. She is actually his mistress—a tight-skirted siren whose eyes answer questions before they are asked.

* * *

She shuttles back and forth from bed to bed and soon the biological equality of master and man is achieved. The master drifts into alcoholism and suddenly, frighteningly, the two men have switched roles.

"I couldn't get along without you," whines the master to which the manservant snarls back: "Then go and get me a glass of brandy—don't just stand there, go!"

This is far from being a pleasant film, but it has much merit in performance, direction and production.

Dr. Sam Celebrates

CHICAGO (UPI) — Convicted wife slayer Dr. Sam Sheppard wined and dined his shapely new bride until the early hours of the morning today before his takeoff for New York to wait out a hearing Wednesday which may determine whether he returns to prison.

HIGH ADVENTURE BOTH ALL NEW!
STEWART GRANGER starring in COMMANDO AT: 5:30, 9:20
AND
JAMES MASON AND LILLI PALMER STARRING IN "TORPEDO BAY" AT 7:30
LAST 2 DAYS!
Atlas

in VICTORIA...one thing you MUST do is visit the famous COLONY to enjoy the MOST EXCITING FOOD in our town
FAMOUS FOR STEAKS · SEAFOOD · CHICKEN
Colony STEAK HOUSE
DINNER FROM 5 P.M.
2852 DOUGLAS ST. · AT THE SIGN OF THE BIG WHITE CHEF
RESERVATIONS PLEASE CALL EV 5-4511
COLONY MOTOR HOTEL
Cavalier Room for Banquets and Meetings

TILLICUM OUTDOOR
BURNSIDE AT TILLICUM
BOX OFFICE OPENS 8:15
ADULTS 85c — CHILDREN UNDER 12 WITH PARENTS FREE
Frank Sinatra in "Come Blow Your Horn"
Kirk Douglas Anthony Quinn in "Last Train From Gun Hill"

STARTS TONIGHT
OAK BAY
"THE VALIANT"
Epic British Sea Drama
JOHN MILLS - ETTORE MANNI
JOHN MILLS stars as captain aboard H.M.S. Valiant—in the Mediterranean during World War II.
Plus "FIVE CITIES IN JUNE"
(A fine 27 min. short on the Late President Kennedy's visit to World Capitals)
VICTORIA PREMIERE of "NURSE ON WHEELS"
(British Comedy) Starts on Monday, July 27th
2184 Oak Bay Ave. — Ample Parking

HELD OVER
DIRK BOGARDE
SARAH MILES
with WENDY CRAIG
THE SERVANT
AN ENGLISH PRODUCTION
Doors Open 6:45
Feature 7:10, 9:10
Complete Programs 7 and 9 p.m.
A terrifyingly beautiful motion picture!...
FOX Cinema A TWENTIETH CENTURY THEATRE
HILLSIDE AT QUADRA — PLENTY OF PARKING

NOT SHOWING MONDAY DUE TO B.C. LIONS FOOTBALL TELECAST
Meet the zaniest characters ever gathered under one bed!
BLAKE EDWARDS production
DAVID NIVEN · PETER SELLERS
ROBERT WAGNER · CAPUCINE
3rd HILARIOUS WEEK!
"THE PINK PANTHER"
and with CLAUDIA CARDINALE
TECHNICOLOR TECHNIRAMA
Released thru UNITED ARTISTS
Doors 1 p.m. — Feature Starts at 1:05, 3:06, 5:07, 7:08, 9:13
Last Complete Show 9 p.m.
Royal
A FAMOUS PLAYERS THEATRE

it is unlikely that you will experience in a lifetime all that you will see in
JOSEPH E. LEVINE presents THE CARPETBAGGERS
GEORGE PEPPARD ALAN LADD BOB CUMMINGS
MARTHA HYER ELIZABETH ASHLEY LEW AYRES
and CARROLL BAKER
Adult Entertainment Only
TECHNICOLOR
A PARAMOUNT PICTURES release
3RD RECORD WEEK!
Air Conditioned ODEON
780 Yates - EV 3-0513
Feature 1:05 - 3:30 6:10 - 8:55
1-2 75c; 2-5 $1; After $1.25
Golden Age 50c 1-5

It's a man! It's a fish! It's a Limpet! The top secret story of the most incredible naval hero of all!
35c
COLOR
The Incredible Mr. Limpet
Starring DON KNOTTS
At 1:25 - 3:25 - 5:20 7:30 - 9:20
Last Complete Show 9:00
Extra! Short Subject in Color 'The Beatles Come to Town'
CAPITOL

Shakespeare '64
July 21—Shakespeare Lecture by Prof. John Danby
(Faculty Bldg. Gordon Head)
July 22—A Midsummer Night's Dream
July 23—A Midsummer Night's Dream
July 24—Richard III
July 25—A Midsummer Night's Dream
UNIVERSITY OF VICTORIA
(Lansdowne Auditorium)
8:15 p.m.
Tickets at Eaton's
382-7141

MALAHAT DRIVE
LOVELY!
SPECIAL LUNCHEON
DAILY — $1.50
12 - 1 P.M.
Shawnigan Beach Hotel
Shawnigan Lake
743-2312

GEM THEATRE SIDNEY
"WIVES AND LOVERS"
JANET LEIGH - VAN JOHNSON
A fast-paced, sophisticated and spicy comedy
Adult Entertainment Only!
TONIGHT — 7:45

FOLLOW THIS VICTORIA

ENTERTAINMENT GUIDE

ANNE HATHAWAY'S COTTAGE—Visit the world's only exact replica of William Shakespeare's wife's world-famous thatched cottage. Tours daily, 8 a.m. to 10 p.m. Adults 75c, Children 35c. 429 Lampson Street. See also English Village with its Chaucer Lane and quaint olde curiosity gift shoppe.

BLINK BONNIE "U-Catch-m" Trout Fishing! Daily, dawn till dark, year round. Saanichton. GR 4-1995.

BRITISH MUSIC HALL — Victoria's famous Smile Show as featured on C.B.C. and U.S. TV and in National publications. Now in its 12th year. Oak Bay Auditorium 8:30 p.m. Reservations after 1 p.m. at Theatre or 382-1754. Ample parking at rear.

BUTCHART GARDENS. Open 9 a.m. to 11 p.m. daily. Don't worry about showers—free use of umbrellas.

CRAIGFLOWER MANOR—Historic Site. Cor. Craigflower and Admirals Road. (Rte. 1-A). 9 a.m.-9 p.m.

"CRAZY CAPERS" — On stage at Langham Court Theatre. Fast-moving vaudeville show nightly at 8:30 p.m. Acclaimed by Audrey Johnson of the "Times" and Bert Binny of the "Colonist." Reservations GR 7-3262.

CRYSTAL GARDEN — Swimming Monday through Friday, 10:00 a.m. to 10 p.m. Saturday 10 a.m. to 9:30 p.m. Sunday 2-5:30 p.m. Dance Sat. 9 to 12.

"DOUGLAS" GOLF DRIVING RANGE and 9-Hole Pitch and Putt. Open every day till 10 p.m.

FABLE COTTAGE—Situated on beautiful Cordova Bay is the Unique Storybook Home which has attracted world-wide attention. Don't miss it! 5187 Cordova Bay Road. Open daily 10 a.m. to 9 p.m.

FLEETBOATS—Go Royal Mail Boats. Cruise 44 miles through scenic Gulf Islands and "help carry Her Majesty's Royal Mail." Boats leave from Sidney daily except Sunday. Phone GR 5-1911 for reservations.

FLEETBOATS SALMON FISHING . . . Salmon finally here. Active Pass best bet this weekend. 5 charter boats. Rates from $8 per hr. per group. Includes credited guide and pilot. GR 5-1911.

GILBERT'S BOATS AND GUIDE SERVICE — Salmon fishing on sheltered Saanich Inlet in 26 ft. modern cabin boats, all tackle, etc., furnished. Over 900 salmon taken already in '64. At Brentwood 15 mi. north of Victoria on 17-A. Further information reservations, 474-2211.

HEATHERBELLE OUTDOOR DOG THEATRE. Opens July 1. 30 fully costumed dogs, 25 spectacular live acts. One hour stage shows daily: 2:15 - 3:15 - 7:30 - 8:30. Evening shows illuminated. 4551 West Saanich Rd., (Highway 17-A) Phone GR 9-2651.

LONDON BUS TOUR — A bird's-eye view of Victoria 8 times daily 10 a.m. to 6:30 p.m. from Inner Harbour.

MALAHAT POOL—Bring your "Pic-in-ic" basket. Take mom and dad hiking. Heated pool, wading pool, camp sites, trailer space. Opposite Malahat Chalet.

MARITIME MUSEUM—British Columbia's maritime history lives again. Daily 10 to 9. 1550 Esquimalt Road.

MINIATURE VILLAGE AND COUNTRYSIDE on Mt. Newton X Road 1 mile W of Route 17. GR 4-2203.

PUTT, PUTT — The miniature that's different. 18 holes of putting pleasure on Canada's quality course. Group-league tournament fun for everyone. Douglas Golfland, 4200 N. Douglas.

ROYAL LONDON WAX MUSEUM—An added attraction, acknowledged world-famous "The Beatles," life-size in wax. In the Crystal Garden across from Empress Hotel, open daily 9 a.m. to 10:30 p.m.; Sundays, 12 noon to 10:30 p.m. Over 100 Josephine Tussaud Wax Figures richly costumed and magnificently displayed. They seem alive. New for 1964! Enchanted Fairyland—Storybook characters, also the Thrilling Chamber of Horrors. Operated by London Wax Museum Ltd.

THE SECRET PRESENTS THE DRUNKARD—"A mighty blow for the temperance cause, and a barrel of fun." Nightly at the Secret. Reservations 384-8751.

UNDERSEA GARDEN! Descend under the sea itself! Beautiful sea-plumes, anemones, flowers of the sea! Octopuses, sharks, wolf eels, skin divers! 10 a.m. to 10 p.m. Oak Bay Marina, EV 2-5717.

VICTORIA MINIATURE RAILWAY—Adult entertainment, steam locomotive train, 24 galloping horse Merry-Go-Round, boats for kiddies. Cordova Bay (Mattick's).

WOODED WONDERLAND now open. An enchanting land of Fairy Tale fantasy awaits the "young at heart." Located at the entrance to Beaver Lake Park.

YUKON QUEEN — Delightful harbor cruises on real sternwheelers! 10 a.m., to dark daily. Yukon Queen dock opposite Empress Hotel. Family prices.

ESQUIMALT SPORTS CENTRE
TONIGHT . . . ROLLER SKATING 8:00 to 10:30 P.M.
TOMORROW . . . ICE SKATING 8:30 to 10:30 P.M.

LUNCHEON at the Colony a truly DELIGHTFUL EXPERIENCE
COLONY STEAK HOUSE
2852 Douglas St. 383-4511

THE LATCH
Harbour Rd., Sidney, B.C.
For those who are tired of housekeeping and would like to live in quiet country atmosphere, close to golf and fishing.
Phone 475-3514

DELECTABLE CHICKEN
Hot or Cold
5 PIECES with POTATO SALAD
$1.45
Regular $1.65
Take out or served in Your Car.
Mello Spot
DRIVE-IN ON GORGE RD.
Opp. B.C. Forest Products

tonight! the drunkard
4TH SMASHING WEEK
"Loads of Laughs" — Variety
at the secret
Doors: 8:00 Curtain: 8:30
Reservations 384-8751
Hoot: Tonight, 8:30

EATON'S
Boys and Girls!
Meet Gordie Howe
The National Hockey League's Great "Super Star"
and now EATON'S Sports Advisor
Don't miss this double feature! . . .
★ Personal Appearance by Gordie Howe
★ Special Hockey Show
FREE
at the Atlas Theatre, Thursday, July 30, at 2 p.m.
Get your tickets now, at EATON'S
Sporting Goods, Main Floor, Home Furnishings Building, and Boys' Wear, Third Floor
Hurry! Pick up your tickets now, at EATON'S

BUY BETTER SAVE MORE
MONDAY - TUESDAY - WEDNESDAY
JULY 20-21-22
SPECIALS
HEINZ BABY FOODS 10 for 1.00
JUNIOR—Strained
SQUIRREL PEANUT BUTTER 59c
32-oz. 6c Off
TOP FROST SHERBET pints 2 for 29c
ALPHA MILK 4 Tall Tins for 49c
STORE LOCATIONS:
5124 CORDOVA BAY RD.
1515 PANDORA AVE.
880 ESQUIMALT ROAD
We Reserve the Right to Limit Quantities
SUPER VALU
100% B.C. OWNED AND OPERATED

St. Jude Rode With Nichols To PGA Throne

Bobby Blessed With Good Breaks; Nicklaus, Palmer Tie for Second

COLUMBUS, Ohio (AP)—If Bobby Nichols had fallen off a cliff, he'd have won the high-diving championship on the way down.

There apparently is no oil in the area of the Columbus Country Club, or Nichols would have struck it with a seven-iron.

Life was like that for Nichols, who won the PGA golf tournament Sunday by three strokes with a record total of 271, nine under par. About 71 of his shots were downright impossible.

"I couldn't believe them myself but I have witnesses," Nichols said.

The baby-faced youngster, 6-foot-2 and 200 pounds, finished with a 67 that held off an incredible six-under-par 64 by defending champion Jack Nicklaus, who was playing before the home folks.

Nicklaus made up five strokes on Arnold Palmer in the final round, playing head-to-head with Palmer before an enormous gallery. They tied for second at 274, three strokes back.

PALMER'S BEST

That was the best finish yet for Palmer in the PGA, the only major title he has never won.

It made three runner-up finishes this year for Nicklaus in major championships, the Masters, the British Open, and the PGA, and meant that Big Jack will not be around for the ultra-rich television World Series which he won the last two years.

While Nicklaus was charging and Palmer was putting together a 69 in front of him, Nichols strode along behind, refusing to fold.

The victory was worth $18,000 in prize money for Nichols, plus twice that in immediate extra benefits.

Some of the money will go to a shrine to St. Jude. "I sort of promised that I would build one if I won," Nichols said.

St. Jude is the patron saint of the impossible.

Bobby Nichols ($18,000)	271
Jack Nicklaus ($9,000)	274
Arnold Palmer ($9,000)	274
Mason Rudolph ($5,000)	276
Tom Nieporte ($3,850)	279
Ken Venturi ($3,850)	279
Bo Wininger ($3,200)	280
Gay Brewer Jr. ($2,900)	281
Ben Hogan ($2,300)	282
Billy Casper ($2,300)	282
Tony Lema ($2,300)	282
Jon Gustin ($2,300)	282
Mike Souchak ($1,650)	283
Gary Player ($1,650)	283
Billy Maxwell ($1,650)	283
Ed Furgol ($1,650)	283
Walter Burkemo ($1,350)	284
Jacky Cupit ($1,350)	284
Bob Charles ($1,175)	285
Al Geiberger ($1,175)	285
Julius Boros ($1,075)	286
Tommy Aaron ($1,075)	286

Briton Best Shot

BISLEY, England (CP)—Canadians had no alibis after a Briton won the Commonwealth's highest award for individual marksmanship at the National Rifle Association matches Saturday.

LAC Jim Hennok, 26, of Toronto put it best: "I got beat. It's as simple as that."

He had the highest score of the 10 Canadians who shot for the Queen's Prize along with 90 other riflemen from about a dozen Commonwealth countries.

Tony Harris, 22-year-old Oxford University student, scored 281 of a possible 300 and took away the £250 ($750) prize and the gold medal first awarded by Queen Victoria in 1860.

Hennock's score was 277 and he stood sixth.

FINISHES SECOND

Robert Pitcairn, 24, of Charlottetown, P.E.I., was the second-best Canadian with 276, putting him in 11th place.

Tpr. Derek Daines, 36, of Calgary shot 275. Other Canadian scores: Tpr. Arne Sorensen, Calgary, 274; FO Jack Butterfield, North Bay, 273; Phil Isaac, Winnipeg, 272; Cadet George Franklin, Ingersoll, Ont., 267; Capt. Tom Vamplew, Toronto, 267; Cpl. Alfred O'Brien, Toronto, 261, and L. Cpl. John Matthews, Vancouver, 256.

Canada had better luck with the long-range Mackinnon Trophy Friday, winning it by one point with a score of 1,024. Australia had 1,023 and England was third with 1,019 out of a possible 1,200.

The short-range Kolapore Trophy was won by Australia with 1,135 of a possible 1,200 Saturday. England was second with 1,133 and Canada third with 1,128.

BOXLA BOX

	GP	W	L	T	F	A	Pts.
Vancouver	24	16	8	0	266	204	32
New West'ster	24	15	8	1	268	218	31
VICTORIA	24	13	10	1	204	211	27
Nanaimo	24	3	21	0	186	291	6

Victoria	G	A	P	Nanaimo	G	A	P
Chapman	0	0	0	Shuker	0	0	0
B. Ashbee	2	1	12	Liebich	0	2	5
Gray	1	2	4	Ellis	1	0	0
D. Ashbee	1	0	0	Ramberg	0	0	2
Munroe	3	1	2	Dorflinger	0	0	0
Crompton	0	0	5	Davis	3	4	2
Watson	1	0	4	Thomas	0	0	0
Collett	0	0	0	McDonald	0	0	2
McNeill	0	1	0	Lawlor	0	0	0
Bradley	0	2	4	Russell	2	1	4
Spotswood	0	0	4	Shires	1	0	4
Beech	0	0	0	Wilkins	1	0	2
Foster	1	0	2	Erlandson	0	0	0
Restall	0	0	0	Clarkson	1	0	2
Hansen	2	1	0	Gilmour	0	0	2
Totals:	11	8	39	Totals	9	7	25

Shots stopped:

Shuker	10	10	8	8—36
Chapman	4	3	7	9—23

Score by periods:

Victoria	2	3	2	4—11
Nanaimo	3	3	0	3—9

—Times photo by Bill Halkett.

Chairman Tommy Chow (left) helps winner Bill Boorman lift prize-winning salmon that topped Sunday's big derby.

Shamrocks Stick Close To Westminster's Heels

Victoria Shamrocks can wipe out past frustrations and move into a tie for second place with New Westminster in the Inter-City Lacrosse League this week.

All the Rocks need is a pair of wins over Westminster . . . here on Wednesday, in the Royal City Thursday.

Rocks mounted the springboard Saturday, overwhelming Nanaimo 11-9 in the Coal City.

Earlier this season Rocks faced a similar opportunity to ride Westminster's coattails. But injuries, penalties and sub-par performances brought only bitter defeats.

ANOTHER CHANCE

This week it could be another story. Two successive victories and they will be knotted with the Royal City crew.

Rocks are still picking up their share of penalties—39 minutes to 25 for Nanaimo on Saturday. But nearly all the bodies are hale and healthy and the power play has more "vroooom" and less "phfffttt."

Victoria had to depend on its extra-man display to subdue Nanaimo.

Playing their usual dogged if not polished game, Bud Dumont's Coaltowners swept into a 6-3 second-quarter lead.

But Victoria, with Bill Munroe the main point marksman (three goals), hustled home, pouring in four goals for a 7-6 lead. After that the ball game cooled off but the Rocks maintained control to the last whistle.

TWO FOR HANSEN

Barry Ashbee and John Hansen, called up from the junior Rocks, each had two goals and an assist.

Tiny Terry Davis was three-four on the scorepad, lifting himself into fourth place, nine points behind individual scoring leader Paul Parnell of Westminster.

SKILLINGS TRIUMPHS IN TACOMA NET EVENT

TACOMA (AP)—California players grabbed most of the honors as the week-long 73rd annual Pacific Northwest tennis championships ended here late Sunday.

The California contingent walked off with six titles with Steve Tidball paving the way winning the men's singles, the junior men's singles and combining with his brother, John, for the doubles title.

Two British Columbians also took titles. Roger Skillings, of Victoria defeated John Hynes of Seattle 6-2, 6-2, to take the boys' 14-year-old championship, while Bob Peskett of Vancouver captured the junior veterans' championship.

BLANKS YANKEES

Cuban Rookie Impresses All

Young Luis Tiant looked around huge Yankee Stadium and was impressed. He looked at Whitey Ford and the other New York Yankees and was impressed.

Nine innings later the Yankees had had a good look at young Luis Tiant and were the most impressed of all.

The 23-year-old Cuban native now living in Mexico City and playing for Cleveland Indians, blanked the Yanks and Ford 3-0 on a sparkling four-hitter Sunday, dropping New York into third place in the American League.

CHILLING POSITION

It came under circumstances that have chilled more than one young pitcher—his first major league appearance, in the home park of the perennial champions and against the pitcher with the highest winning percentage in major league history.

Tiant finished up with 11 strikeouts and only three walks. The only hits came on a bunt by Tommy Tresh and singles by Bobby Richardson, Roger Maris and Phil Linz.

Tiant, who broke into organized baseball in 1958 when he went to Mexico from Cuba, had a 15-1 record with Portland in the Pacific Coast League before he was called up to the parent Indians two days ago.

The Yankees won the opener 6-2.

Chicago took over second, one game behind league-leading Baltimore, by sweeping a pair from Kansas City, 3-2 and 4-3. The Orioles edged Detroit Tigers 5-4 to stay on top while in other games, Los Angeles Angels stopped Minnesota Twins twice, 8-6 and 4-0, and Washington nipped Boston 5-4 after dropping the opener 11-10.

In five National League doubleheaders, San Francisco took two from Houston 4-2 and 1-0; Chicago toppled Los Angeles 8-2 and 9-1; Milwaukee took Pittsburgh 6-2 and 5-4; Cincinnati split with Philadephia, winning 7-4 then losing 4-3, and New York defeated St. Louis 3-2 then lost 7-6.

(See scores Page 11)

DERBY WINNERS

Winners of prizes in the annual Times-VSIAA Handicapped Children's Salmon Derby, held Sunday at Saanich Inlet:

1. Bill Boorman	18:02
2. Bert Southern	16:10
3. Ian Maitland	15:05
4. Wes Fulton	14:08
5. Doug Park	12:15
6. Roy Smith	12:08
7. John Rose	12:03
8. D. P. Hainal	10:10
9. E. Eckdahl	10:10
10. P. Finster	10:08
11. I. Kadar	10:08
12. R. Redgrave	9:07
13. J. Irving	9:06
14. Les Longland	9:00
15. B. Lohr	9:00
16. Ernie Oyer	8:15
17. J. Houston	8:06
18. L. Boothroyd	8:03
19. Ema Rosin	7:11
20. Eng Que	7:10
21. J. Z. Dufresne	7:09
22. Alf Clinch	7:08
23. Louis Jenvey	7:08
24. B. Bouchard	7:07
25. Ron Pallister	7:06
26. Carrie Spence	7:04
27. W. J. Young	7:04
28. Dave Burns	7:03
29. B. Renfrew	7:03
30. Mrs. N. Ford	7:01

HIDDEN WEIGHT AWARDS

N. Williams, E. Mahaffey, Ken Jamieson, Don Robbins, F. Lohman, W. Jamieson, W. Rose, Dennis Tusar, T. Vernier, Bert Humphries, N. Kreuger, H. Wilson, B. Quinney, H. Corner, Joe Milligan, Grace Stephenson, M. Cornell, T. Rosin, C. W. McFarland, Mrs. Carrathurs, Alex Stewart, F. Lee, K. Mollett, Sam Spence, Frank Jenvey, Ken Schneider, Mabel Webb, L. Kennedy, Phil McMillan, P. Marshall, T. Hardy, B. Caldwell, M. Vieneg, A. Lohr, L. S. Taylor, D. F. King, W. Duncan, E. Wiltse, Bill Prior, R. Singh, Taffy Wakeford, Gary Upton.

Anglers who have not received their prizes may pick them up at Stan Williams' Hunting and Fishing, 1225 Government Street.

Hunches Pay Off For Bill Boorman

His 18.2 Spring Wins Top Prize In Times Derby

By DOUG PEDEN

You can't acquire them in tackle shops, but hunches and a good memory can be valuable additions to angling equipment.

Bill Boorman proved this again at Saanich Inlet Sunday when he hauled an 18-pound, two-ounce spring salmon out of Cole Bay to win the annual Handicapped Children's Salmon Derby.

Bert Southern, also working on the hunch system, boated a 16-pound, 10-ounce spring to finish in second place and Ian Maitland, a late-starting 12-year-old, collected the third prize with a 15:05 catch.

None of the top three finishers caught another fish on a day when anglers had to work hard for their salmon and big ones were scarcer than usual.

However, derby officials estimated that contestants, favored with magnificent weather, weighed in about 250 salmon and it took a catch of better than seven pounds to earn one of the 30 fishing prizes at stake in the derby, co-sponsored by the Victoria-Saanich Inlet Anglers' Association and The Daily Times.

GOOD MEMORY

Boorman, who was using a Rhys Davis strip teaser lure with 250 feet of line and a planer, hooked the derby winner about 8:15.

"I remembered where two fellows in the same boat caught prize-winning fish of identical weights in a derby a few years ago," Boorman said. "I had a hunch it might pay off again and I was in just about the same place when the fish hit."

Southern, trolling a super strip-teaser with 250 feet of line and a planer, connected while making a pass off the north end of Senanus Island at 7:45.

"I got a 13-pounder out of the same spot Saturday," he said. "That's the reason I went back. I thought there should be another good fish there."

CAUGHT ALL HOURS

Maitland, fishing with his father, didn't start out from Mill Bay until shortly before 10. Also using a strip-teaser, he was tussling with his prize winner about an hour later out in the middle off Patricia Bay.

Most of the larger fish appeared to be in waters between Bamberton and Cole Bay but there was no definite period of best fish. Salmon were caught during all hours of the 6 a.m.-3 p.m. derby.

REELING IN: Boorman was not a member of the VSIAA and the Ming's Kitchen and Ed Duffin trophies, going to the member landing the derby's top fish, went to Southern, who won the VSIAA coho derby last year an a Chinook derby "a few years ago" . . . derby secretary **Jim Gallie** estimates that about $1,200 was raised for the Queen Alexandra Solarium, Cerebral Palsy Association and Greater Victoria Association for the Retarded . . . total amount raised for handicapped children since the event was started as the Solarium Derby in 1946 is now around $87,000 . . . most frustrated angler was probably **R. Berry**, who was about 200 yards away from the float at Hall's Boathouse with a 17:03-pounder flopping in his boat when aerial bombs signalled the end of the derby . . . just as unhappy in the early hours was tackle shop proprietor **Stan Williams**, who failed to heed his own oft-given advice of "replace leaders regularly." Stan tossed an abalone spoon overboard with two ounces of weight and lost his favorite lure when a possible derby winner parted the leader . . . Williams later guided Times sports staffers **Ernie Fedoruk** and **Hal Malone** with you-guessed-it results.

A YOUNG 'UN

Little Janet Gets a 'Toy'

Janet Young won a brand new boat Sunday but she wasn't the least bit excited.

Janet seemed quite unconcerned when informed she was the winner of the consolation prize—a 14.4-foot boat with 28-h.p. outboard, convertible top and trailer—in the annual Times-Anglers' Handicapped Children's Salmon Derby at Saanich Inlet.

Janet, you see, is three.

But for the rest of the family it was like Christmas all over. Mr. and Mrs. Art Young, Doug, 12, and Lorrie, 9, think it will add the perfect touch to their planned vacation next month at Shawnigan Lake.

"Art always buys a ticket for each of the children," Mrs. Young said.

"We have wanted a boat like that, but never dreamed we'd ever own one.

"Janet," added Mrs. Young, "seems to think she is getting a new toy."

Aussies Claim Another Laver

MONTREAL (CP)—Australia has passed the first milestone en route to the Davis Cup challenge round and served notice to the tennis world that it may have another Rod Laver in its ranks.

Aussie captain Harry Hopman, generous with discipline and stingy on compliments, broke down Sunday and admitted that 19-year-old Tony Roche may be the weapon Australia needs to recapture its position as the world's tennis power.

"This boy could be another Laver or better," Hopman said after the Aussies swept their Davis Cup tie against Canada in five straight matches. "He's versatile and has all the natural ability and, as you saw, he can play brilliantly."

The Aussies lost only one set in the 16 played over the three-day North American zone semi-final, but didn't spend much time savoring the sweet taste of victory. They left immediately for Mexico City, where the finals will be played against Mexico.

CLINCHED IT SATURDAY

The Aussies clinched the tie Saturday with a 6-2, 6-2, 6-2 doubles win by Wimbledon champ Roy Emerson and Roche over Canada's Francois Godbout and Keith Carpenter. They added salt to the wound Sunday with rapid-fire victories in the exhibition singles.

Roche turned in the most impressive performance of the tie, taking only 52 minutes to demolish Godbout in straight sets of 6-2, 6-1 and 6-1. He served seven times without losing a point and even stole Godbout's service once with a flawless game.

In the other match, John Newcombe defeated plucky Reider Getz of Vancouver 6-3, 6-0 and 6-4. The 20-year-old Aussie gave Getz a rough introduction to Davis Cup play, leaving the Canadian exhausted with his well-placed shots.

It was the first time Roche and Emerson played as a team in doubles and, in fact, it was Roche's debut in Cup competition. But, as Hopman said, "he played like a veteran" and wasn't out of place beside the world's top-ranked amateur.

Big Twin Double

SALEM, N.H. (AP)—The twin double paid $50,432 for $2 at Rockingham Park Saturday, the highest at this New Hampshire track and the 19th highest in the United States.

WORKERS PAD LEAD

Revitalized Movers Shock Independents

The task is getting tougher for Independents in the Senior Amateur Baseball League.

Independents' hopes of catching front-running Transport Workers received another jolt Sunday at Royal Athletic Park as they dropped a 4-2 decision to surging Greaves Movers.

Coupled with the 2-1 triumph Transports squeezed out over McLarens Saturday, Sunday's defeat knocked Independents three and one-half games off the pace.

Dave Benn and Des Moseley combined to pitch Greaves to their win. Benn was forced out of action when he suffered a knee injury while fielding a bunt in the fourth frame. Moseley, coming on in relief with the score knotted at 2-2 blanked Independents the rest of the way to earn the win.

Greaves got their tie-breaking run in the sixth when Gerry Parker drew a base on balls, moved to third base on Gary Tuttle's double, and rode home on a single by George Brice.

GAME TONIGHT

Greaves, who snapped a third-place tie with McLarens, get a chance to move up another step tonight when they tackle McLarens at 7.

Transports needed an unearned run in the eighth to overcome a fine three-hit performance by young Duncan pitcher Larry McKay in Saturday's game.

Bud Taylor scored the winning run for Transports on an infield error with two out in the eighth inning.

Linescores:

Independents ...... 000 110 000—2 7 0
Greaves ...... 020 001 01x—4 7 2
Mike Ash and Ron Grant; Dave Benn, Des Moseley (4) and Barry Cosler.

SATURDAY

McLarens ...... 010 000 000—1 6 3
Transport Workers ...... 000 100 01x—2 3 0
Larry McKay and Bob Lumley; Pete Douglas, John Yankoski (7) and Gary Bishop.

	W	L	Pct.	GBL
Transports	15	6	.714	
Independents	11	9	.550	3½
Greaves	8	13	.381	7
McLarens	7	13	.350	7½

Next Game: Tonight—Greaves vs. McLarens, 7 p.m., Royal Athletic Park.

Gallant Optimists Grab Island Title

Saanich Evening Optimists left for North Vancouver and the B.C. Babe Ruth baseball championships this morning, after barging through the back door to capture the Island title Sunday.

Optimists, facing elimination all the way because of a loss in their first game of the tourney last weekend, put together four straight wins for the title.

They beat favored Sidney Brentwood Cosmopolitans 3-1 in the first of the final games Sunday, then cinched the crown with a 4-0 shutout victory in the extra final game.

Optimists got into the final with a 3-2 victory over Gordon Head Cosmopolitans Saturday, after Cosmos beat Victoria League 2-1.

Optimists join the B.C. tournament tonight with a game at 8:30.

The tourney got underway Sunday with preliminary games at North Vancouver's Mahon Park.

* * *

Sidney-Brentwood ...... 000 010 0—1 4 3
Optimists ...... 000 300 x—3 7 1
Doug Hannan and Keith Hannan; Bill Cool and Frank Alexander.

Optimists ...... 001 010 2—4 8 0
Sidney-Brentwood ...... 000 000 0—0 4 4
Garry Lang and Alexander; Wayne Ruffle and Hannan.

SATURDAY

Gordon Head ...... 000 002 0—2 3 1
Victoria ...... 000 100 0—1 3 3
Pete Duncan and Lorne Bunyan; Dave Graas, Art Mebs (6) and Len Roueche.

Eve. Optimists ...... 300 000 0—3 2 1
Gordon Head ...... 000 200 x—2 3 2
John Knowles and Frank Alexander; Tom Robertson and Lorne Bunyan.

Cooper Scores Sweep In Sports Car Meet

When it comes to tooling a sports car, keep you eye on Dave Cooper.

Everybody did Saturday at Western Speedway as Cooper won the sports car trophy dash, the first heat and the main event.

Cooper was also quickest around the turns. His best time of 25.4 seconds was the best time posted.

Wally Lum took the modifieds main event, turning back trophy dash and heat-winner Harold Sjostrom.

SPORTS CARS

First Trophy Dash: Dave Cooper.
Second Trophy Dash: Graham Reed.
First Heat: 1—Dave Cooper; 2—Will Jensen; 3—Phil Baker.
Second Heat: 1—Pete Browning; 2—Phil Hendry; 3—Al Finney.
Main Event: 1—Dave Cooper; 2—Bob Trickett; 3—Will Jensen.

MODIFIEDS

Trophy Dash: Harold Sjostrom.
First Heat: 1—Harold Sjostrom; 2—Wally Lum; 3—Bill Smith.
Second Heat: 1—Gary Curshaw; 2—Bill Boden; 3—Jim Gallagher.
Main Event: 1—Wally Lum; 2—Harold Sjostrom; 3—Dave Ferris.

SPORTS OF ALL SORTS . . . . . . FROM HERE AND THERE

When They Roar 'That's Final,' It Is!

(Times News Services)

There's a horse in Kentucky which is getting to be quite a curtain puller.

He ran last in the last race of Churchill Downs' spring meeting. Saturday he was last in the last race of the Miles Park meeting.

Name of the horse?

That's Final.

* * *

Elsewhere and otherwise . . .

* * *

IN HORSE RACING . . . A four-year-old American-owned horse, **Nasram,** pulled off one of the biggest upsets in British turf history by defeating the fabulous **Santa Claus** by two lengths Saturday in the King George and Queen Elizabeth Stakes at Ascot . . . **Royal Avenue** was third . . . **Kelso,** four times Horse-of-the-Year, lost a claim of foul and the $107,500 Monmouth Handicap by a neck to his old nemesis **Mongo** . . . **Kelso,** the 3-5 shot, is still looking for his first major triumph in five 1964 starts . . . **Tamao** outfinished **Spanish Fort** by a nose to win the $45,000 Equipoise Mile at Chicago's Arlington Park . . . With jockey **Ray York** scrubbing away in the stretch, **Colorado King** won the silver anniversary running of the $162,100 Hollywood Gold Cup at Hollywood Park.

* * *

IN TENNIS . . . Mexico clinched a place in the American zone Davis Cup eliminations when **Rafael Osuna** and **Antonia Palafox** tripped **Lew Gerrard** and **Ian Crookenden** of New Zealand 7-5, 7-5, 4-6, 6-4 . . . It was Mexico's third straight win and assured them of a meeting with Australia, easy winners over Canada, in the zone semis at Mexico City Aug. 1-3 . . . France ousted England 3-2 and moved into the European zone semis against Sweden, 3-2 winners over West Germany . . . **Chuck McKinley** came a-cropper in his bid for a third straight U.S. clay courts title . . . **Dennis Ralston,** NCAA champion from Bakersfield, Cal., smashed top-ranked McKinley 6-2, 6-2, 6-1, reversing the outcome of the 1963 finals . . . **Nancy Richey** of Dallas, Texas, is the women's singles queen . . . She defeated **Mrs. Carole Caldwell Graebner,** a bride of a week, 6-2, 6-1 . . . Ralston and McKinley teamed up for the doubles bubble, rolling over **Marty Riessen** and **Clark Graebner,** 6-1, 6-4, 6-1 . . . **Bob Bardsley** of Vancouver was knocked off 6-4, 6-2 in the Toronto Open singles finals by **Don Fontana,** former Canadian Davis Cupper . . .

* * *

IN GOLF . . . **Moe Norman,** the clown prince of Canadian golf, turned up with a hot putter and won his first Canadian professional match play championship after seven attempts in his eight years as a pro . . . The 34-year-old Torontonian defeated **Jerry Magee** of Toronto 3-2 to win $1,000 first prize, credited his success to putting advice given by **Alvie Thompson,** last year's winner . . . **Ruth Jessen** got her revenge Sunday in the $10,000 Ladies' PGA Yankee Open at Grand Blanc, Mich. . . . After a heart-breaking loss to **Mickey Wright** in a playoff for the U.S. Women's Open title a week ago, Miss Jessen won the PGA with a three-under 213, three strokes better than Miss Wright. **Shirley Engelhorn** was third with 220 . . . **Mickey Shaw** of Milwaukie, Ore., won't soon forget his 22nd birthday . . . He celebrated it Sunday by taking the Pacific Northwest Association men's championship at Portland, Ore. . . . Shaw defeated **Jack Price** of Longview, Wash., 5 and 4 . . . **Mrs. Edean Anderson Ihlanfeldt** of Seattle won her fifth women's division title, defeating **Sue Jennett** of Lake Oswego, Ore., 7 and 6.

MORE SPORT PAGES 11, 12

Senior B Lacrosse
NANAIMO vs. TUGMEN
MONDAY, 8:30
MEMORIAL ARENA
Adults 50c Children 25c

GOODYEAR
Tires and Retreads
as little as
$1.00 DOWN $1.00 A WEEK
See us for brake relining, wheel alignment, shocks, mufflers.
GOODYEAR TIRES
VICTORIA TIRE LTD.
LOTS OF PARKING SPACE
EV 2-6184
Government at Herald

ESQUIMALT SPORTS CENTRE
TONIGHT
ROLLER SKATING
8:00 to 10:30 P.M.
TOMORROW
ICE SKATING
8:30 to 10:30 P.M.

BASEBALL SCOREBOARD

NATIONAL LEAGUE

	W	L	Pct.	GBL
Philadelphia	53	36	.591	--
San Francisco	54	38	.587	--
Cincinnati	50	41	.549	3½
Milwaukee	47	43	.522	6
Pittsburgh	45	42	.517	6½
St. Louis	47	44	.516	6½
Los Angeles	45	45	.500	8
Chicago	44	45	.494	8½
Houston	41	52	.441	13½
New York	27	66	.290	27½

First Game—
Houston .... 200 000 000—2 9 0
San Francisco .... 000 200 02x—4 6 0
Farrell 10-6 and Bateman; Marichal 18-5 and Haller. Home runs: Houston—Gaines (5th); San Francisco—Mays (29th), Hart (13th).

Second—
Houston .... 000 000 000—0 4 1
San Francisco .... 100 000 00x—1 3 0
Brown 1-9 and Grote; Hendley 9-5, Shaw (9) and Crandall.

First Game—
Chicago .... 022 004 000—8 12 2
Los Angeles .... 000 100 001—2 5 1
Ellsworth 12-10 and Bertell; Ortega 3-4, Reed (3), R. Miller (6), Brewer (9) and Camilli. Home run: Chicago—Banks (12th), Williams (22nd).

Second—
Chicago .... 050 010 210—9 15 1
Los Angeles .... 010 000 000—1 6 1
L. Burdette 6-2 and Bertell; L. Miller 1-2, Brewer (2), Perranoski (6), Reed (9) and Roseboro. Home run: Chicago—Santo (17th).

First Game—
New York .... 010 200 000—3 8 0
St. Louis .... 100 001 000—2 8 3
Fisher 6-9 and Cannizzaro; Simmons 9-8, Humphreys (8) and McCarver.

Second—
New York .... 203 001 000—6 10 1
St. Louis .... 210 000 004—7 15 1
Lary, Hunter 0-1 (9), Sutherland (9) and Gonder; Gibson 8-7 and McCarver. Home run: New York—Gonder (5th).

First Game—
Philadelphia .... 112 000 000—4 11 2
Cincinnati .... 000 002 14x—7 10 0
Bunning, Short (7), Baldschun 3-4 (8), Roebuck (8) and Dalrymple; Maloney, Purkey (4), Henry (7), McCool 3-0 (8), Ellis (9) and Pavletich. Home runs: Philadelphia—Allen (17th); Cincinnati—Pavletich (2nd).

Second—
Philadelphia .... 000 100 003—4 9 2
Cincinnati .... 011 000 001—3 8 1
Boozer 1-0, Wise (9), Short (9) and Dalrymple. Rojas (9); O'Toole, Duren 0-2 (6), Henry (9), Ellis (9) and Smith. Home runs: Philadelphia—Callison (15th); Cincinnati—Keough (6th).

First Game—
Pittsburgh .... 001 000 001—2 6 0
Milwaukee .... 000 320 01x—6 15 0
Friend 8-9, Sisk (5), Face (6), Schwall (8) and Burgess; Cloninger 9-8 and Bailey. Home run: Pittsburgh—Schofield (3rd).

Second—
Pittsburgh .... 100 030 000—4 12 3
Milwaukee .... 500 000 00x—5 9 1
Blass 3-6, Law (1), Face (6), McBean (8) and Pagliaroni; Lemaster 10-6, Fisher (6) and Bailey. Home run: Pittsburgh—Clemente (6th).

SATURDAY

Philadelphia 4, Cincinnati 14.
New York 7, St. Louis 15.
Houston 2, San Francisco 1.
Chicago 1, Los Angeles 3.
Pittsburgh 8, Milwaukee 2.

PACIFIC COAST LEAGUE

Indianapolis 5-4, Dallas 1-5.
Oklahoma City 6-6, Denver 2-5.
Seattle 9-4, Spokane 2-5.
San Diego 6-4, Portland 3-3.
Arkansas 5-4, Salt Lake City 0-2.
Hawaii 9-11, Tacoma 8-3.

SATURDAY

Denver 4-2, Oklahoma City 3-4.
Indianapolis 5-2, Dallas 3-1.
Spokane 3, Seattle 1.
Arkansas 6, Salt Lake City 1.
Tacoma 5, Hawaii 1.
San Diego 3, Portland 2.

AMERICAN LEAGUE

	W	L	Pct.	GBL
Baltimore	56	34	.622	..
Chicago	54	34	.614	1
New York	53	34	.609	1½
Minnesota	47	45	.511	10
Los Angeles	47	47	.500	11
Detroit	45	46	.495	11½
Boston	43	48	.484	12½
Cleveland	39	50	.438	16½
Washington	36	60	.375	23
Kansas City	34	58	.370	23

First Game—
Washington .... 100 133 020—10 16 0
Boston .... 300 222 00x—11 9 0
Osteen 7-7, Hannan (4), Kline (7) and Brumley; Morehead, Lamabe 8-8 (5), Radatz (8) and Tillman. Home runs: Washington—Lock (14th), King (15th), Lock (1st); Boston—Conigliaro (19th), Bressoud (8th), Mantilla (13th), Yastrzemski (10th), Stuart (23rd).

Second—
Washington .... 200 010 010 1—5 9 3
Boston .... 003 100 000 0—4 6 0
Narum 4-2, Ridzik (7), Kline (10) and Leppert; Early, Radatz (7), Lamabe 8-9 (10) and Nixon, Tillman (10). Home run: Washington—Brinkman (4th).

First Game—
Kansas City ..000 000 100 000 1—2 10 0
Chicago .... 100 000 000 000 2—3 5 0
Segui, Bowsfield (9) Wyatt (10), Stock 4-1 (10) and Edwards, Bryan (10); Pizarro, Wilhelm 4-5 (11) and Martin. Home run: Chicago—Peters (2nd).

Second—
Kansas City .... 000 000 102—3 8 3
Chicago .... 100 201 00x—4 8 0
O'Donoghue 6-6, Pfister (4), Drabowsky (8) and Bryan; Herbert 3-3, Wilhelm (9), Mossie (9), Fisher (9) and McNertney, Martin (9). Home runs: Kansas City—Colavito (22nd), Gentile (16th); Chicago—Nicholson (11th), Hansen (9th).

First Game—
Cleveland .... 020 000 000—2 7 0
New York .... 030 030 00x—6 11 1
McDowell 3-4, Abernathy (6), Siebert (7) and Romano; Sheldon 3-1 and Howard. Home runs: Cleveland—Francona (4th), Brown (1st).

Second—
Cleveland .... 100 110 000—3 8 0
New York .... 000 000 000—0 4 0
Tiant 1-0 and Azcue; Ford 12-3, Reniff (6), Terry (8) and Blanchard. Home run: Cleveland—Wagner (23rd).

Detroit .... 000 001 201—4 7 0
Baltimore .... 120 101 00x—5 7 1
McLain 1-1, Rakow (3), Sherry (5), Fox (7) and Freehan; Bunker 10-2, Hall (7), Miller (8) and Lau. D. Brown (8). Home runs: Detroit—Lumpe (2nd), McAuliffe (16th), Freehan (10th); Baltimore—Powell (25th), Bowens (9th), Lau (3rd).

First Game—
Los Angeles .... 300 500 000—8 14 1
Minnesota .... 000 000 600—6 11 2
D. Lee 5-1, Duliba (7), B. Lee (7) and Rodgers; Arrigo 6-2, Roland (4), Perry (4), Fosnow (6), Klippstein (8), Pleis (9), and Batty, Zimmerman (5), Henry (9). Home runs: Minnesota—Rollins (10th), Killebrew (33rd).

Second—
Los Angeles .... 020 010 010—4 9 0
Minnesota .... 000 000 000—0 4 0
Chance 8-5 and Satriano; Grant 7-6, Worthington (9) and Zimerman. Home runs: Los Angeles—Adcock (12th and 13th), Clinton (1st).

SATURDAY

Washington 6, Boston 12.
Cleveland 6, New York 4.
Los Angeles 3, Minnesota 2.
Detroit 1, Baltimore 6.
Detroit 1-3, Baltimore 6-0.
Kansas City at Chicago, ppd., rain.

INTERNATIONAL LEAGUE

Toronto 4-1, Syracuse 2-3.
Buffalo 5-2, Rochester 3-10.
Columbus 1-1, Richmond 6-0.
Jacksonville 2-2, Atlanta 3-0.

SATURDAY

Rochester 6, Buffalo 4.
Toronto 6, Syracuse 5.
Jacksonville 4, Atlanta 3.

Maysmith, Mitchell Wear City Net Crowns

Marg Maysmith, the sparkling young swinger for the Racquet Club, and Oak Bay Tennis Club champion Ron Mitchell captured singles titles Sunday as play concluded in the Victoria City championships.

The 17-year-old Miss Maysmith flashed a variety of solid strokes to defeat Racquet Club singles queen Nancy Hill, 6-4, 3-6, 6-2 in the women's singles final. Miss Maysmith forced the pace continually with a hard service and solid backhand and forehand shots to outlast her fleet and steady opponent.

CAMERON CLIPPED

Mitchell added the city crown to his Oak Bay title by defeating clubmate and former city champ Warren Cameron 8-6, 6-0, 10-8. Cameron held the lead through most of the third set as both players had difficulty holding service in a match featured by long rallies.

Lavinia Greenwood and Ray Aldeguer retained their mixed doubles title by downing Marg Lyons and Vince Clarkson 9-7, 10-8 in a hard-fought final.

Mitchell and Aldeguer collected their second titles in the men's doubles final by defeating Ted Smythe and Ivor Goodmanson in an exciting battle.

Peggy Wright and Sally Wood collected the women's doubles crown Saturday, by downing Elsie Radford and Bernice Parish 6-2, 6-1.

Flight results:

Men's Singles—B. Robertson defeated George McMinn, 6-4, 6-3.

Men's Doubles—Ross Nursey and Ian McLeod defeated K. and M. Greenwood, 6-2, 6-8, 6-3.

Mixed Doubles—Felicity Graham and Ian McLeod defeated Nancy Davies and Ron Karadamis, 6-3, 6-3.

Junior Shamrocks Win Six Straight

NEW WESTMINSTER—Victoria Junior Shamrocks appear to be growing stronger as the Junior Inter-City Lacrosse League season progresses.

Shamrocks chalked up their sixth successive victory and eighth in 11 games here Sunday as they outplayed New Westminster Salmonbellies for a 16-13 triumph.

It was the third win in four clashes with Salmonbellies for the Rocks, who were unable to play a full schedule and were given the task of winning at least six of their 12 league games in order to earn a playoff position.

Shamrocks exhibited better ball control than their rivals in the fast game, which was marked by strict officiating that resulted in a total of 60 minutes in penalties, 31 to Victoria.

Scoring for Victoria were: Ranjit Dillon (two goals, four assists), Glen Vickers (one and five), Rod Kilduff (three and two), Nirmal Dillon (four) goals, John Allen (three goals), John Hansen (two goals) and Don Munroe.

Mac Tyler with three goals, and John Shmyr and Wayne Bellwood, each with two, paced the Westminster attack.

High Gun Honors To Mar

The string of Victoria Fish and Game Protective Association victories in the Vancouver Island Shooting League was snapped Sunday amid the clatter of headguns at Nanaimo.

Trying for an eighth successive triumph in a registered pistol tournament, the Victoria "A" squad was nudged 6,164-6,144 by the Nanaimo Fish and Game Club's "A" team.

Quinton Mar salvaged one honor for Victoria. He won individual laurels with 1,708 of a possible 1,800.

Next shooting league date for the Victorians is a centre-fire rifle meet next Sunday at Campbell River Rifle and Pistol Club.

Sunday's top teams:

Nanaimo "A"—Bob Ibbotson, Mike Gordie, Jerome Harrison, Alf Ettinger; 6,164.

Victoria "A"—Bill McColl, Darrell Cardinal, Quinton Mar, Garry Williams, 6,144.

Carnarvon Champs

Estevan Merchants won the Carnarvon Pony League baseball championship Sunday, defeating Lewis Low-Cost 10-6 in the deciding game of a best-of-three final.

OSAKA, Japan—Hiroyuki Ebihara, 112, Japan, knocked out Kung Kang Nam, 112, South Korea, 10.

Alcos, Oak Bay Pass Second Test

Alcos and Oak Bay racked up weekend victories in the Victoria and District Cricket Association's Knockout Cup competition.

Oak Bay downed Cowichan 104-67 in a second-round match Sunday at Beacon Hill and Alcos trimmed Incogs 128-54 Saturday at Windsor Park. Walter Tate batted for 33 Oak Bay runs, Wallace Tait added 29 and Jack Sparks 21. Derek Hyde-Lay managed 16 runs as Cowichan batters were scuttled by the bowling of Tait (6 wickets for 21 runs) and Tate (2 for 20).

John Brierly (5 for 30) and Don Sloan (3 for 12) were the most effective Cowichan bowlers.

John Moss accounted for 46 runs and Ben Twamley collected 27 as Alcos scored their 128 runs for the cost of nine wickets in the 28 overs allowed each club. Tom Walton of Incogs topped three wickets for 18 runs.

Graham Lester (17 runs) and Reg Wenman (15) paced Incog batsmen as Stan Jackson, Matt Dodds and Joe Armstrong each captured three wickets.

O.C. CRICKET

LONDON (Reuters) — Close of play scores in Saturday's cricket matches:

At Lord's—Middlesex 285 for 7 (P. Parfitt 121) vs. Australians.

At Bournemouth—Gloucestershire 332 for 9 (D. M. Young 106) vs. Hampshire.

At Hove—Sussex 165 (D. Sydenham 6 for 81) vs. Surrey.

At Maidstone—Kent 280 for 9 (S. Leary 82, A. Catt 65 not out) vs. Warwickshire.

At Cardiff—Lancashire 309 (D. Green 121, J. Pressdee 8 for 78). Glamorgan 15 for no wicket.

At Dudley—Worcestershire 210 (R. Headley 61, B. Knight 5 for 61). Essex 17 for 1.

At Sheffield—Yorkshire 208 (B. Crump 4 for 67). Northamptonshire 47 for 1.

At Ilkestone—Derbyshire 27 (H. Johnson 137, C. Forbes 7 for 80). Nottinghamshire 5 for 1.

At Hinckley—Somerset 246 for 3 (K. Palmer 60 not out) vs. Leicestershire.

View Royal Captures B.C. Juvenile Crown

View Royal carved an unbeaten path through a four-team weekend tournament at Heywood Park to win the B.C. juvenile boys' softball crown.

The Views finished like true champions. They won going away as they trounced Vancouver Southern Slope 13-3 Sunday in the title game.

View Royal earned a berth in the final with two victories in Saturday's games. The Views edged Esquimalt's Island champions 6-5 and scored a 13-3 triumph over Vancouver Kiview.

Southern Slope lost 5-2 to Esquimalt in opening game of the double-loss tourney but reached the final by downing Kiview 12-2 Saturday and beating Esquimalt 11-1 Sunday.

Leadership
THROUGH BETTER QUALITY AND VALUE

AUTOMATIC SELF-WIND, SHOCKPROOF AND WATERPROOF!

"CHEVRON" 25 JEWEL SWISS MASTERPIECE OF STYLE AND ACCURACY

The balance staff and jewels are cushioned against breakage! It's water, dust and rust resistant; has automatic self-wind movement with "lifetime guaranteed" unbreakable mainspring; unbreakable crystal; sweep second; a "see-in-the-night" dial! Chrome case with stainless steel back and expansion bracelet panelled with lizard leather.

A wonderful buy for yourself or a gift $39.75 $1.00 a week

1-YEAR UNCONDITIONAL GUARANTEE against breakage, manufacturer's defect, or accidental damage no matter what the cause.

People's Credit JEWELLERS

MAYFAIR SHOPPING CENTRE
PHONE 386-2986
Open Tues., Wed., Sat. 9:30 to 6:00; Thurs. and Fri. 9:30 to 9:00

Ingledew's
CLEARANCE
MEN'S SHOES
FINAL WEEK

. . . many hundreds of pairs of men's shoes from our regular stock as well as all the short and discontinued lines from our three Vancouver stores . . . practically every type of men's shoe is included . . . excellent selection in all leathers and most sizes up to 13's . . . there is also a large group of summer shoes by a very famous maker, . . . choose from famous makers such as Jarman . . . Roblee and others.

Reg. $15.95 to $17.95 **$10.95**
Reg. $18.95 to $19.95 **$12.95**
Reg. $21.95 to $23.95 **$15.95**
Reg. $24.95 to $28.95 **$18.95**

Ingledew's
Victoria Store Only 749 YATES STREET
Sorry! No Mail Orders! No Exchanges! No Refunds!

B.F.Goodrich
VACATION TIRE SALE

SAVE 25%

Size	Type	Reg.	SALE
750x14	Black Tubeless	20.45	15.34
800x14	Black Tubeless	22.50	16.98
750x14	Whitewall Tubeless	23.45	17.59
670x15	Blackwall Tubed	17.35	13.02
650x13	Blackwall Tubeless	18.40	13.80
670x15	Whitewall Tubeless	20.35	15.27
800x14	Whitewall Tubeless	25.50	19.13
650x13	Whitewall Tubeless	21.40	16.05
650x16	Black Tubed	16.85	12.64
560x13	Black Tubeless	17.35	13.02
560x15	Black Tubeless	18.40	13.80
590x15	Whitewall Tubeless	21.40	16.05
710x15	Whitewall Tubeless	25.50	19.13

Lifetime Guarantee All Prices Exchange

$1.00 DOWN - $1.00 WEEK
Free Wheel Balance with Purchase of Any Four New Tires

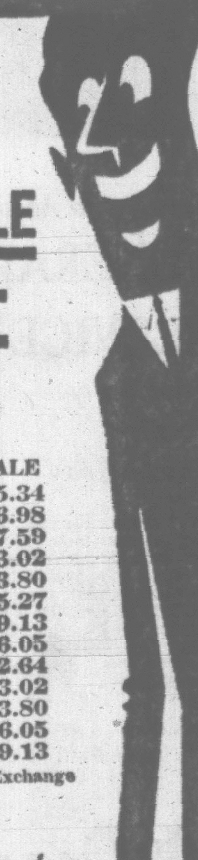

B. F. GOODRICH TIRE STORE
1111 BLANSHARD AT FORT EV 3-7341

ENSIGN MOTORS LIMITED
VICTORIA'S OLDEST ESTABLISHED CHRYSLER CENTRE
NOW AT THEIR NEW LOCATION 1061 YATES AT COOK ST.

WE NEED THE ROOM..SO OUT THEY GO! CLEAN USED CARS

Recent Trades on the Popular Chrysler - Plymouth - Valiant Cars

SEE THESE TODAY

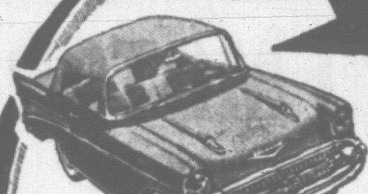

58 CHEVROLET
Biscayne 4-Door Sedan. (Lic. 53-112). V-8 motor, automatic trans. Custom radio $1291

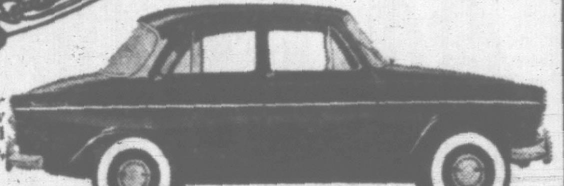

62 SIMCA 5
(Lic. 65-658). One-owner car, low mileage, ideal 2nd car. Off white, matching interior. $1081

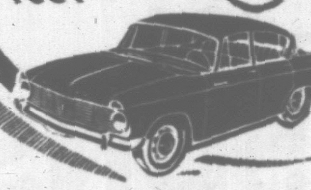

62 HILLMAN 1600
(Lic. 50-183). Custom radio, tutone maroon and beige $1288

60 FORD FALCON
4-Door Sedan. (Lic. 32-949.) Custom radio, finished in Arctic white with match interior $1345

59 PLYMOUTH
Savoy 4-Door Sedan. (Lic. 65-662.) Tutone blue $1045

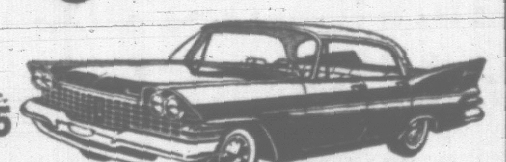

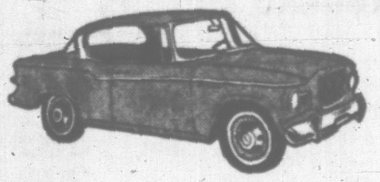

60 STUDEBAKER LARK
2-Door Sedan. (Lic. 43-501.) 6-cylinder, automatic trans., custom radio, tan $1281

61 PONTIAC
Strato Chief Fordor. 6-Cylinder, Radio. Lic. 66-405 $1789

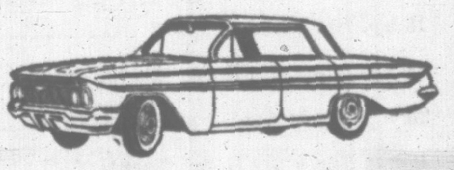

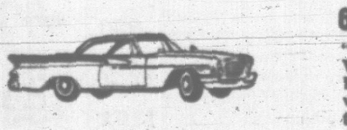

61 CHRYSLER
"Saratoga" 2-Door Hardtop. (Lic. 7-346.) V-8 motor, automatic, power steering and brakes, custom radio, tutone red and white, whitewall tires $2644

63 CHEV
"Wideside" ½-Ton Pickup, one owner unit, heater and radio, dark green. Handy box. $1991

TERMS
100% Finance Available
Take up to 36 months to Pay
6-Month Written Warranty
Top Quality Used Cars

ENSIGN MOTORS LIMITED
1061 YATES AT COOK EV 6-2411

too many bills?

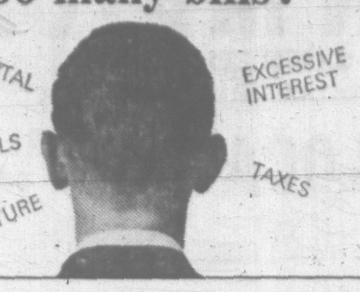

consolidate by mortgage

Get out from under bills and monthly payments. You can pay your bills in full, have cash in hand, and only one monthly mortgage payment—with a Coronation Mortgage plan worked out to suit your budget. Get in the clear—call Coronation today.

call CORONATION

CCI-84

CORONATION CREDIT CORPORATION LIMITED

1070 Douglas Street Phone EV 6-6356

RACING RESULTS

EXHIBITION PARK

FIRST RACE — claiming $1,000, four-year-olds, six furlongs:
Fosta Gold (Dailey) $5.90 $3.00 $2.80
Smoke Call (Miller) 3.30 2.90
Audacious Beau (Longo) 4.10
Also ran: Fairlyonest, Keats Island, Miss Markendale, Vigi's Son, Flashy Webb. Time: 1:14 4-5.
Quenella paid $11.10.

SECOND RACE — Allowance $1,000, two-year-olds, six furlongs:
M. Jack G (Pierce) $18.00 $6.70 $3.50
Sonds Honey (Trejos) 19.30 5.30
Merimint (Richardson) 2.50
Also ran: Speedy and Free, Susano, Darby's Boy, Trial Fleet, Zamfira, Clay Say, Comin In. Time: 1:15 4-5.

THIRD RACE — Allowance $1,000, three-year-olds and up, one mile:
Jet Copter (Inda) $22.50 $8.10 $5.30
Copper Barron (Terry) 4.00 3.20
Big Guss (Cormack) 7.00
Also ran: Miss Tish, Madame Christine, Glenview Lad, Ballymacoy, Will Roll. Time: 1:40 4-5.

FOURTH RACE — Claiming $1,000, four-year-olds and up foaled in Canada, one mile and 70 yards:
Just Dream (Combs) $28.50 $9.90 $4.90
Vic Valley (Finley) 7.60 4.50
Young Barney (Perry) 3.60
Also ran: Marva, Mircacle Cross, Wine Baby, Kynadian, Fir Bobs, Keenelea. Time: 1:47 1-5.
Exacto paid $169.60.

FIFTH RACE — Claiming $1,000, four-year-olds and up, about one mile and one sixteenth:
Claymond Su (Inda) $6.50 $4.20 $3.20
Western Bill (Richardson) 9.30 5.20
Quarter Smog (Terry) 5.10
Also ran: Latcher, Amazing Message, Cross Message, Plenty Aces, Gallant Hawk, Bucs Brother, Waraway. Time: 1:48 1-5.

SIXTH RACE — Claiming $1,200, four-year-olds and up, one mile and 70 yards:
Mondigo (Dailey) $8.80 $4.40 $3.40
Veteran Observer (Trejos) 4.50 3.20
My Boy John (Combs) 3.50
Also ran: Wallaby, Desert Fire, Miracle Escort, Fair Spin. Time: 1:45 4-5.

SEVENTH RACE — "Springboard Handicap", $5,000 added, three-year-olds and up, one mile and one-sixteenth:
George Royal (Richardson) $15.50 $7.50 $5.70
Royal Start (Inda) 8.90 5.30
Princess Vega (Mills) 8.10
Also ran: Lucky Spin, Lord Renraw, Grand Berseem, Spacemaster, Major Magic, Over Current, Fleet Runner, R. Perkins. Time: 1:46.

EIGHTH RACE — Claiming $1,000, four-year-olds and up, six furlongs:
Ky Mac (Terry) $12.20 $6.10 $6.80
Betty Lu Lu (Pierce) 7.90 5.40
Miss Blitz (Parra) 8.00
Also ran: Nearwitch, Sidekick Jow, Coffee-Ette, Mystic Flash, Bogo, Orista, Lovely Story. Time: 1:15.
Quenella paid $60.20.

HOLLYWOOD PARK

First Race—$5,000, claiming, maiden two-year-olds, five and one-half furlongs:
Cyllenita (Perez) $81.00 $28.40 $11.80
Anthony (Gilligan) 9.20 5.20
Determinedly (York) 3.20
Also ran: Dauntless Living, Time For Pie, Master Key, Lanigera, Mool O'War, Zipmeup, Dream Dance, Bobo Mack, Green Orchid. Time: 1:05.

Second Race—$4,000, claiming, three-year-olds, seven furlongs:
Metrogation (Trevino) $14.00 $7.40 $5.20
Nibbler (Nakagawa) 9.80 7.00
Gulliver (Harmatz) 8.40
Also ran: Indian Gin, Eagle Dance, Jingle Rabbit, Autumn Royal, She's a Caution, Honor Spirit. Time: 1:23 3-5.
Daily double paid $865.

Third Race—$5,000, claiming, three-year-olds, six furlongs:
Rickeyville (Costa) $10.80 $5.00 $4.00
King's Tonka (York) 4.00 3.20
Eyebright (Menell) 5.80
Also ran: Adfrisco, Sugar Test, Mr. Barouche, Ground Attack, Moolah Bob. Time: 1:10 3-5.

Fourth Race—$5,500, claiming, three-year-olds, seven furlongs:
A-Airs (Moreno) $6.00 $3.20 $2.60
Cousin Sam (Gilligan) 3.40 2.80
Riparian (York) 4.00
Also ran: A-Pump Jack, King Tomias, Kojo, Poco Peublo, Reading Britches, Hill Man, Prodigall. Time: 1:23 2-5.

Fifth Race—$6,000, claiming, four-year-olds and up, seven furlongs:
Captain Fair (Craswell) $12.40 $7.00 $5.20
Mustachio (Ross) 1.00 4.20
Gallant Mast (Menell) 6.80
Also ran: Shelbyville, Jeff's Fury, Hatchet Bay, He's a Baby, Admiral Hark. Time: 1:22 3-5.

Sixth Race—$8,500, allowance, three-year-olds, six furlongs:
Scotch And Water (Yanez) $16.20 $7.20 $4.40
Sir Echo (Moreno) 4.80 3.20
Top-My-Host (Ross) 3.60
Also ran: Maker's Mark, Pop's Harmony, Big Holiday, Oldie, Extra Swell. Time: 1:09 3-5.

Seventh Race—$15,000, handicap, four-year-olds and up, one mile:
More Megaton (York) $14.00 $5.00 $3.00
Prince Mito (Menell) 3.60 2.80
Hold Me (Longden) 2.80
Also ran: Fachendon, Physician, Victory Beauty. Time: 1:35 2-5.

Eighth Race—$162,100 Hollywood Gold Cup, three-year-olds and up, one and one-quarter miles:
Colorado King (York) $3.80 $3.00 $2.80
Mustard Plaster (Leonard) 3.60 3.20
Native Diver (Lambert) 8.60
Also ran: Mr. Consistency, Desert Chief III, Jalousie II, Viking Spirit, Final Command, Bold Commander, Drill Site, Cadiz. Time: 2:00 2-5.

Ninth Race—$7,000, claiming, four-year-olds and up, one mile:
Bre'r Rabbit (York) $18.60 $8.00 $5.00
Skycap (Gilligan) 8.00 4.60
Crafty Pupil (Craswell) 5.00
Also ran: First Flair, Little Nicky K., War Fleet, Shady Street, Double Dollar. Time: 1:36 2-5.

Valiant, Eves On B.C. Squad

VANCOUVER—Two Victoria athletes, distance ace John Valiant and sprinter Lynn Eves are among 21 track and field performers selected to represent the province at the Canadian championships and Olympic trials Aug. 7-8 at St. Lambert, Que.

Willy Krause of Trail will coach the team.

Selections were made following the B.C. championships, which ended here Saturday with one Canadian and three B.C. native records headed for the books.

The Canadian mark tumbled in the women's 440-metre medley when the Vancouver Norwester club entry of Pat Pinsent, Dianne Pickering, Joanne Hetherington and Yvonne Breeden ran the distance in 48.2 seconds, 8-10 of a second better than the old mark.

Vancouver Olympic Club's relay team of Sig Ohlemann, Don Bertoia, Don Scott and Tom Fell set a B.C. record by running the mile in 3:19.6. The old record was 3:21.2.

Bertoia set a B.C. record in the men's 1,500 metres final, running the distance in 3:48.3. The old record of 3:52.8 was set in 1960 by Vic Reeve.

Steve Spencer broke his own B.C. high jump record by one inch with a leap of six feet, seven inches, only ¾ of an inch below the Canadian native record.

Harry Jerome, a Vancouver sprinter turned University of Oregon student, won the 100 metres in 10.5 seconds and took the 200 metres in 21.3 seconds.

Named to the B.C. squad were:

Harry Jerome, North Vancouver, sprinter; Diane Grace, Trail, pentathlon; Irene Piotrowski, Vancouver, 100 and 400 metres; Sig Ohlemann, Vancouver, 800 metres; Don Bertoia, Vancouver, 1,500 metres; Jana Lundy, West Vancouver, high and long jumps; Steve Spencer, Vancouver, high jump; Gerry Moro, Trail, pole vault; Bob Yard, Trail, pole vault; Bob Watson, Vancouver, pole vault.

John Valiant, Victoria, distance runner; Don Scott, Vancouver, 800 metres; Yvonne Breeden, North Vancouver, 100 metres; Barry Adams, Vancouver, 1,500 metres; Dave Wighton, Vacouver, 800 and 1,500 metres; Dave Steen, Burnaby, shot put.

Lynn Eves, Victoria, sprinter; Christa Leipert, Burnaby, javelin; Karen Emery, Haney, 400 metres; Gordon Dong, Vancouver, long and triple jump, and Tom Fell, Vancouver, hurdles.

Vicettes Divide Twin-Bill

Vancouver Collingwood fired a 10-run barage at Central Park Sunday to earn a split with Victoria Molsons Vicettes in an exhibition senior women's softball doubleheader.

Gail Archibald served up a four-hit, eight-strikeout performances as Vicettes breezed to an 11-0 win in the opeenr.

Ruth Oster, making her first start in a pitching comeback, held Collingwood to one run in the first four innings of the nightcap. But the visitors found the range in fifth frame and erupted for 10 runs against Mr. Oster and Miss Archibald, who came on in relief, and finished with a 12-5 victory.

Collingwood	000 000 0—0	4	4
Vicettes	010 172 x—11	8	4

Ann Merz, Marg Wahl (5) and Maureen Bailey; Gail Archibald and Joy Speight.

Second game:

Collingwood	001 0(10)0 1—12	13	3
Vicettes	000 2 0 1 2—5	5	5

Marg Whitehead and Bailey; Ruth Oster, Archibald (5) and Speight.

Sharp Display By Morrisons

Morrisons, leaders of the city junior men's softball league, turned in a pair of sparkling performances Sunday in an exhibition doubleheader against senior opponents at Seattle.

Home runs helped Morrisons defeat Driscolls of the Cascade League 8-5 and 2-1.

The Victorians got all their first-game runs in a second-inning outburst, highlighted by Ken Piercy's two-run homer, and won the nightcap on a bases-empty home run by Harvey Stevenson in the final inning.

Pitcher Wade Burns held Driscolls to five hits in the opener and Rollie Clark also tossed a five-hitter in the second game.

True Facts About FUNERAL SERVICE That Every Family Should Know

In making funeral arrangements, most families have a general idea of what they want. Regardless of cost, the one attitude at McCall's is to render the best possible service. McCall's . . . serving this community for 43 years.

★ Covered Concourse, Parking for 100 Cars

McCALL BROS
FUNERAL DIRECTORS
EV 5-4465
1400 Vancouver St.

BUY NOW SAVE on and RENAULT R-8

THE LUXURY CAR WITH ALL THESE EXTRAS
★ 4-Wheel Disc Brakes
★ Sealed Cooling System
★ 40 Miles Per Gallon
★ 5 Main Bearings
★ V Bars for Smoothness
★ Exquisite Interior

Only the RENAULT R-8 Gives You These Features for $2190

WITH FREE RADIO UNTIL JULY 31

$65 DOWN AND $65 PER MONTH AT

DOLPHIN MOTORS LTD
904 Pandora at Quadra 386-3527

NEWSPAPER ADVERTISING STIMULATES BUYING

Hudson's Bay Company.
INCORPORATED 2ND MAY 1670.

Shop Daily 9 a.m. to 5:30 p.m. Shop Thursday and Friday 9 'til 9. Dial 385-1311

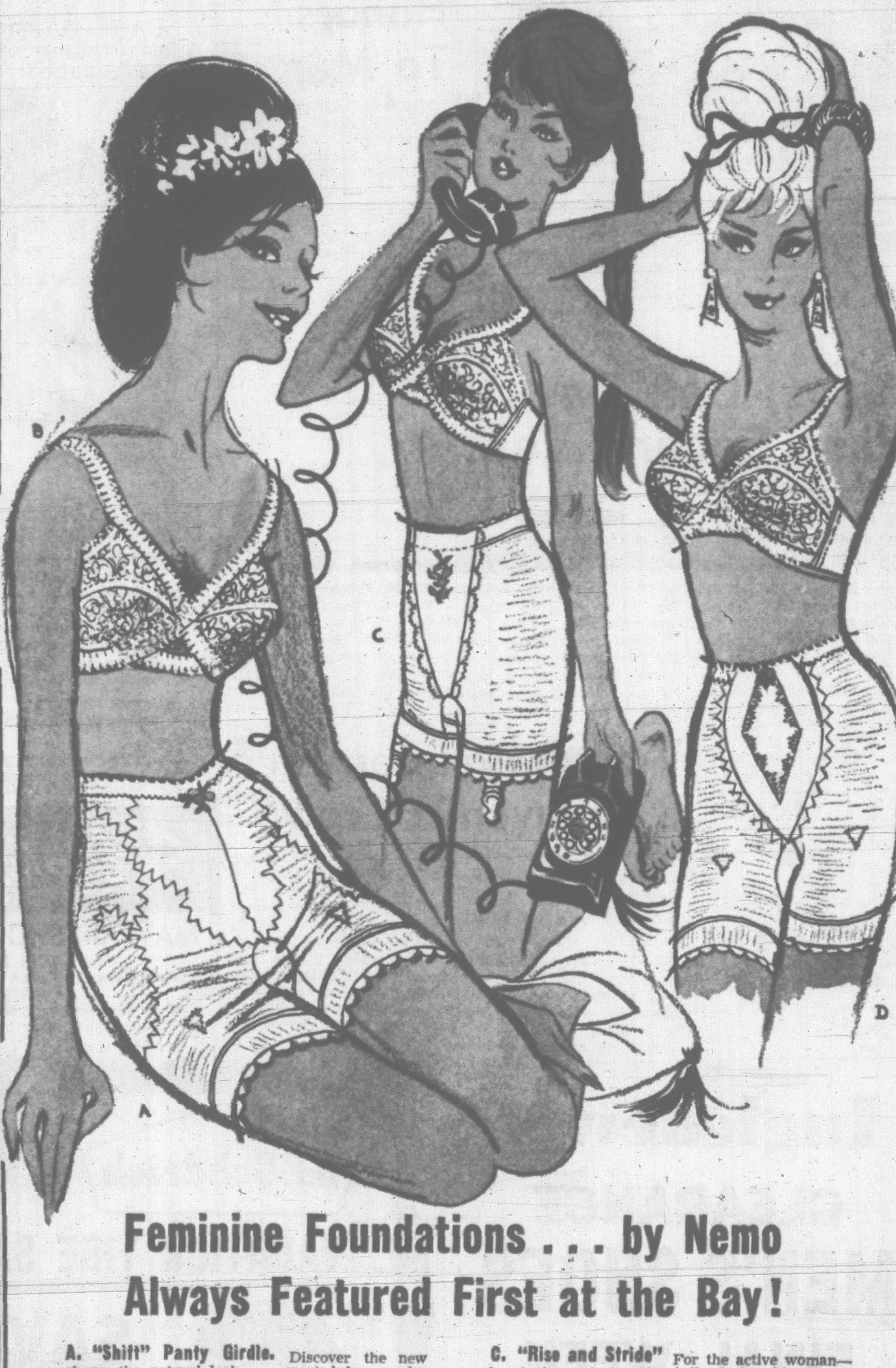

Feminine Foundations . . . by Nemo Always Featured First at the Bay!

A. "Shift" Panty Girdle. Discover the new shape, the natural look . . . created for you by Nemo. Extra long leg panty girdle with recessed, detachable garters is fashioned in all round double duty inner layer of Lycra power net. Gives the smoothest, most comfortable control for your figure. S.M.L.XL. 11.98

B. "Contourette" by Youthcraft. Utterly feminine bandeau bra styled for comfort with adjustable Lycra stretch shoulder straps, fibre contour cups and a gorgeous low back. This oh-so-pretty bra is created for you in lovely Lycra power net . . . it takes care of itself! Sizes 32-36, A and B. 4.98

C. "Rise and Stride" For the active woman—here's the perfect panty girdle, designed by Nemo. Created in self-adjusting stretch Lycra that eliminates binding and tugging . . . so you look your best wearing either sports or casual outfits. And this marvelous waistline model also features recessed, detachable garters. Sizes S.M.L.X. 8.98

D. "Junior-Mates" Here's a panty girdle fashioned by Nemo especially for the budget shopper. It's so lovely in popular nylon power net with satin elastic back and front panels . . . gives you a lovely, trim line. M.L. 3.98
Brief style also available. S.M.L. 3.98

The BAY, foundations, 2nd

USE YOUR PBA

OUTBOARD MOTOR

Clearance

OF NEW '63 - '64 JOHNSONS

1963 JOHNSON OUTBOARD MOTORS

	Regular Price	Clearance Price
2 only, 28-h.p. electric starting, long shaft	$738	$550
2 only, 40-h.p. manual starting, short shaft	701	499
1 only, 75-h.p. Electromatic, short	1318	950
2 only, 75-h.p. Electromatic, long shaft	1348	975

1964 JOHNSON OUTBOARD MOTORS

3-h.p. Sea-Horse anglematic	$198	$158
5½-h.p. Sea-Horse compact	306	244
9½-h.p. Sea-Horse, compact	406	359
18-h.p. Sea-Horse compact	503	399
28-h.p. Super Sea-Horse Manual start	609	487
28 h.p. Super Sea-Horse Electric	710	569
40-h.p. Super Sea-Horse Manual	700	560
40-h.p. Super Sea-Horse Electric	826	660
V.60-h.p. Super Sea-Horse electric	1017	814
V.75-h.p. Super Sea-Horse electric	1161	929
V.75-h.p. Super Sea-Horse electromatic	1323	1058
V.90-h.p. Golden Meteor	1464	1172

FULL 2 YEAR WARRANTY ON '63 & '64's

SPECIAL CLEARANCE OF BOAT
TRAILERS
All Sizes, 500-lb. to 1500-lb. Capacity
With or Without Tilt Booms

• TRADE-INS WELCOME • EASY TERMS
All Sales Backed by Our Excellent Service Department
Parts Available for Johnson, Evinrude, Gale and Viking

ANGUS MARINE
SALES & SERVICE LTD.
2320 DOUGLAS ST. 384-7431

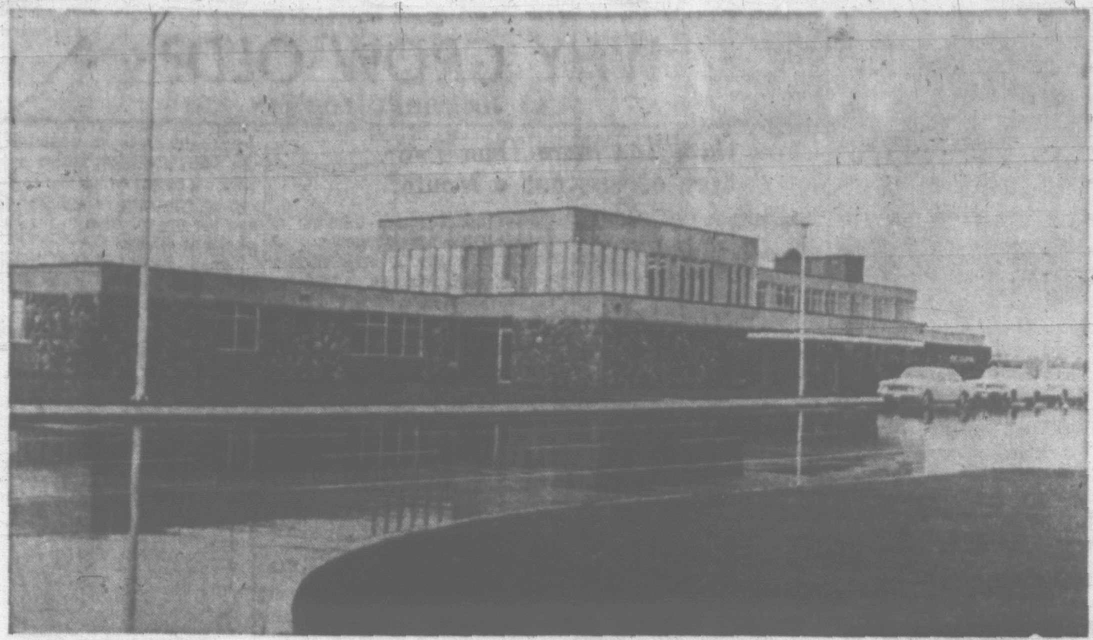

STATELY new $800,000 terminal building at Victoria International Airport goes into public service Tuesday at 8 a.m. Above is approach to airport building from Patricia Bay Highway. New building will be officially opened by federal Transport Minister Jack Pickersgill Aug. 14. First flight will be the 8:40 a.m. to Vancouver Tuesday.

Victoria Daily Times

VICTORIA, B.C., MONDAY, JULY 20, 1964—PAGE 13

Widow's Suit Brings $43,513 in Damages

Award Ordered After Driving Death

Damages totalling $43,513 were awarded in B.C. Supreme Court here today to Mrs. Wardma Lillian Tobacco of Port Alberni.

She received the damages for herself and her two children, ages 5 and 13, because of the death of her husband—Thomas Tobacco of Port Alberni. He died of injuries sustained in a two-car collision at Port Alberni on Dec. 18, 1962.

Mr. Justice R. A. Wootton awarded the damages against Dominico Grillo of Port Alberni, finding that the collision was due to negligent driving by Mr. Grillo.

'FINE FATHER'

He said Mrs. Tobacco and her children had sustained the loss of "a very fine husband and father who was part of a happy household." He was a steady worker and likely to continue in employment until the age of around 70.

Mr. Justice Wootton awarded Mrs. Tobacco $1,513 under the Administration Act and $32,000 under provisions of the Families Compensation Act.

Also under the Families Compensation Act he awarded $4,000 compensation to her daughter, Peggy Colleen Tobacco, 13, and $6,000 to her son, Robert Thomas Tobacco, five.

The accident occurred on Bruce Street, Port Alberni, near the intersection of Anderson Aevnue. Mr. Justice Wootton found that Mr. Tobacco was driving with "care and caution" at the time. The defendant, Mr. Grillo, was driving at a speed of 45 miles an hour in a 30-mile-an-hour zone.

DRIVER AT FAULT

Mr. Grillo, he said, contributed to the accident by failing to yield right of way, driving too fast, driving without keeping an adequate lookout, driving with inadequate brakes and failing to keep his car under proper control.

When the case was heard in Supreme Court here last May, Mrs. Tobacco broke down in the witness box as she told of being called to the intersection of Bruce Street and Anderson Ave. after the accident.

"Our car was all bashed in," she said, "and then I saw my husband lying in the road."

George F. Gregory of Victoria appeared for Mrs. Tobacco.

GREAT BALLS OF FIRE! METEOR FLASHES GREEN, ORANGE HERE

A "bright green ball" of a meteor with "a long flaming tail" was seen over Beacon Hill Park Sunday night by Mr. and Mrs. Bernard Doherty of 4020 Saanich Road.

It was moving from west to east.

Mr. and Mrs. Doherty phoned the Dominion Astrophysical Observatory at Little Saanich Mountain, where an astronomer took down their description of the meteor.

"It probably exploded on entering the earth's atmosphere," the astronomer said. "Meteors are not uncommon in these parts but this is the first we have heard of for some while."

Four Sisters Bruised, Cut When Car Flips

Four sisters escaped with only cuts and bruises when their open sports car overturned on Pat Bay Highway Saturday afternoon and skidded upside-down along the gravel shoulder.

The girls, daughters of Mrs. G. Thomas, 2095 Avondale, were saved from more serious injury by the windshield of their car which raised it slightly above the ground when it up-ended.

One of them, Connie, 12, was thrown clear along with the family dog as the car lifted off the ground. The others, Susan, 16, who was driving; Joanne, 19, and Barbara, Connie's twin, were trapped inside the car.

DRENCHED IN GAS

Passing motorists lifted the upturned car to let the girls free. They were covered in gasoline which drenched the car and the ground round about it.

The accident occurred shortly after 4 p.m. near the Michael Williams Kennels at 7199 Pat Bay Highway. It was apparently caused by the car going out of control on gravel.

Connie was released from hospital Sunday. Her sisters are reported in satisfactory condition at Royal Jubilee Hospital with gravel burns, cuts and bruises.

BUS STRUCK

Shortly afterwards a car driven by Norman Rebitt, 5047 Cordova Bay Road, collided with a bus on the highway near the Berryland fruit stand.

The Vancouver Island Coach Lines bus was slowing to pick up passengers when the Rebitt vehicle drove into its rear, Saanich police said. There were no injuries.

NEW waiting rooms at airport building lead to restaurant and customs and immigration sections. Murals are by Sidney artist John Ritchel. The building is topped with spacious observation platform to which the public will be admitted at a charge of 10 cents.

HYDRO TO EXPROPRIATE

Land Seizure Approved

The cabinet today authorized B.C. Hydro to make its first land expropriation under new legislation approved this year.

The move followed breakdown of negotiations on a price between Hydro and a Kootenay landowner.

The dispute is probably the first of many to be triggered by the huge Columbia River power project.

The expropriation was necessary in order to proceed with relocation of 3.5 miles of Canadian Pacific Railway line near the site of the Arrow Lakes dam, a Hydro official said.

FLOOD AREA

The line will be flooded out when the dam is built.

The contractor on the $1 million, project, Peter Kiewit and Son, was unable to carry on until he crossed the property, identified by Hydro only as "a substantial area" of sandy beach owned by a Mr. Catelmacoff.

The Hydro official said the crown agency's policy is not to reveal details of its land transactions.

He declined to say the amount of money offered Mr. Catelmacoff, only that the landowner refused to accept the deal.

FURTHER TALKS

The Hydro official said further negotiations are under way, even though the property has been seized under terms of the B.C. Hydro Act passed by the legislature in March.

If the negotiations fail, he said, arbitration will be sought.

The act says that if the parties cannot agree the cabinet shall appoint a board of evaluators.

If their recommendation is not accepted an appeal is allowed to a judge, also appointed by the cabinet.

IT'S FOUL FOR FOUR WEEKS MORE

Victorians will be subjected to below-normal weather until mid-August according to the Dominion Weather Office.

This means we can expect both sun and overcast for the next four weeks, only less sun and more overcast than is normally experienced at this time of year.

The sunny Sunday weather brought the temperature up to 63 to 70 degrees at points across Greater Victoria.

J. E. BROWN
. . . leads talks

'Semi-Metro' Think Session Held Today

The men who will have to run the Campbell plan for Greater Victoria met today to discuss how it can be made to work.

Key staff from the municipalities involved in the scheme for amalgamated services held private talks with deputy municipal affairs minister J. Everett Brown.

It is the first of a series of meetings at the technical level.

"They will assist the people who have to make the decisions," Mr. Brown said.

TOP STAFF

The group, consisting of top staff selected by the various councils, will report to their elected representatives.

They are to work out administrative and technical aspects of municipal affairs minister Dan Campbell's plan.

The scheme was launched at a meeting of elected representatives last month.

Mr. Campbell said that if the municipalities accept the idea, their help will be sought in drawing up the necessary legislation in time for next January's session of the provincial legislature.

MAIL BALLOTS COUNTED

$2.35 Per Day Increase Rejected by Phone Workers

B.C. Telephone Company employees here and on the Mainland have rejected a proposed $2.35 a day pay boost in a two-year contract, it was reported today.

Bert Jones, spokesman for the Federation of Telephone Workers of British Columbia (Ind.), said the 2,200 workers rejected the offer in a mail ballot. He would not report the margin of the vote.

He said the offer would have raised daily pay rates which now range from $16 to $24 by $1.25 retroactive to April 1 and an additional $1.10 a day effective April 1, 1965.

A spokesman for B.C. Telephone said the company had no comment.

Employees affected include plant staff only, although toll and traffic departments would be involved later on the basis of these negotiations.

Topics of the Day

A Vancouver Island hydroplane driver won a place Sunday for his boat in the national championships to be held next month in Morgan City, Louisiana.

Ray Ordano of Chemainus, piloted his 145-cubic-inch hydroplane to victory in the final heat of its class at the western divisional hydroplane championships held Sunday at Kennewick, Wash. He is one of six hydroplane drivers from the northwest to win a place in the nationals.

* * *

Victoria chapter of the Rosicrucians will meet Tuesday at 8 p.m. at the Dominion Hotel.

* * *

Two Greater Victoria secondary school principals, L. E. Booth, Royal Oak, and G. A. Thomson, Victoria, will attend a two-week seminar at University of B.C. July 20. About 80 principals will attend.

Also attending from here are Deputy Minister of Education Dr. J. F. K. English and F. P. Levirs and E. E. Hyndman of his staff. Leading Canadian and U.S. educators will discuss the role of the principal in school organization.

A heavily-built man who assaulted a smaller one was warned that his "bullying conduct must cease" when he appeared in city court today.

Frank W. Allen, 428 Vancouver Street, was fined $50 and bound over for six months on a $100 bond.

The assault took place after a dance June 20 and involved another man with whom Allen had been having a disagreement.

* * *

A nine-year-old boy cyclist was in collision with a car and suffered pelvic injuries at Kinross and Eastdowne Sunday night.

Peter Boland, 2424 Dryfe Street, is reported today in satisfactory condition at Royal Jubilee Hospital.

He was riding his bicycle along Eastdowne when the accident happened. Oak Bay police identified the driver of the car as Theresa Smith, 19, of 1755 Bay Street.

* * *

A man injured when a big truck tire exploded and knocked him 10 feet was discharged Sunday after treatment at Royal Jubilee Hospital.

Alexis Butler, 1370 Alan, was changing a flat tire on a garbage truck Saturday afternoon when the accident occurred.

He was putting the spare tire in place when it blew out, lifted him and threw him 10 feet. The truck is owned by L. S. McNutt Co.

* * *

A Victoria man and his wife were treated at St. Joseph's Hospital on Sunday night after their car left the Trans-Canada Highway at Shawnigan Lake cut-off.

Thomas Buckle, of 615 Cook, was allowed home after treatment and his wife, Margaret, was released this morning.

Their car went out of control on a curve and smashed into a railway crossing signal. The vehicle was a write-off.

* * *

A neighbor who saw kitchen curtains on fire sounded the alarm for a blaze at 574 Agnes Street late Sunday night.

The fire at the home of Geerlof Bomhof was started by smouldering cigarette butts that were thrown in a garbage bag when an ash tray was emptied.

Saanich fire department extinguished the fire quickly on arrival. About $200 damage was done to walls and a kitchen cabinet.

Earlier Sunday Saanich firemen responded to a small fire in the garage at the home of Edward Young, 511 Grange Road. It started in a pile of sawdust.

Police Seek Next-of-Kin

RCMP are still trying to trace next-of-kin of a logger killed by a falling log at Vernon Lake, 12 miles from Tahsis, Friday.

They believe the man, so far unnamed, may have a wife and father in the Prince George area.

An earlier search at Hudson Hope, for the father, was fruitless.

The dead man was employed by Canadian Forest Products.

Decision Tonight On Subdivision

Saanich public works committee will meet tonight to make a decision on a $22 million subdivision proposed for Cordova Bay.

Marwell Construction Co., the developers, are asking Saanich to put up at least $885,000 for services to the 400-home Uplands-type development.

If the public works committee recommends going ahead, council will consider it at a meeting Monday evening.

Tuesday Meetings

Victoria Kiwanis Club: Empress Hotel, 12:10 p.m.; Sam G. Ross, reporter, "Parliament, 1964."

North Victoria Kiwanis: Tally Ho Hotel, 5:30 p.m.; trip to Shawnigan Lake barbeque.

Esquimalt Lions Club: Carlton Club, 6:30 p.m.; film show and board meeting.

GREEDY CHIRPERS AND LAZY BUZZERS

Airborne Sabotage Clobbers Cherries

By HUMPHRY DAVY

The birds and the bees are bugging the farmers of Saanich.

Last week they denounced the deer for clobbering their cabbage. Now it's airborne sabotage in the cherry orchards.

Latest denunciation comes from Frank Doyle, well-known fruit grower at 5375 Old West Saanich Road.

The birds plunder the orchards in summer, and the bees can't be relied upon to pollenize the blossoms in spring, he explained. This has resulted in light crops over a period of years.

It is discouraging the establishment of new plantations, he added, and in some cases farmers have given up considering cherries as a profitable crop.

RAIN HURTS

"Rain during the picking season, like last week, does not help things either," he said. "The water splits the cherries which lowers their price on the market.

He predicted unless something is done about the bees and birds—there won't be any cherry orchards to speak of on the Saanich Peninsula in ten years.

The 54-year-old farmer's three-acre orchard is one of the last large ones in Saanich. Most other plantations are one-acre or less.

He recalled in the early thirties cherry-growing land totaled about 70 acres, producing about 225,000 pounds of cherries a year. These were shipped to Vancouver Island markets or sent to the mainland for jam making.

SMALL ACREAGE

Now, he said, the total acreage in cherries is about 18 acres.

"This year growers will be lucky if they produce a total of 25,000 pounds of cherries," he said.

He said the problem of pollenizing the blossoms in spring is one of the chief obstacles.

A rainy and cool season means the bees don't have time to complete their job, necessary if all the fruit is to set.

There isn't much that can be done about pollenization, he said, unless the blossoms are artificially sprayed with pollen. This is done by firing shots loaded with pollen at the blooms.

TOO COSTLY

But he said this method is too expensive for the average orchard.

The cherry-picking pirates are starlings, robbins, crows, band-tailed pigeons and other fruit-loving birds, he said.

Their affinity for cherries equals those of man," he said. "They can deplete a tree in record time—a wink of an eye."

He claims the band-tailed pigeon is the worst offender when he is around.

"One year I saw a flock of pigeons strip all the cherries off my trees," he said. "They were still green. That didn't matter. I never saw cherries disappear so quickly."

CARBIDE DINNER BELL

He said the use of a carbide detonator to frighten the birds away has proved only partly successful. This is a metal container containing carbide and water. Water drips on the carbide at regular intervals, causing a gas to form, and explode.

He said the birds soon get wise to the regular "bangs" and the sound becomes a dinner bell for the feathered creatures.

Mr. Doyle said new home building also has reduced the number of orchards. Several old plantations have been cut down in the last few years to make room for subdivisions.

Few new plantations have replaced them because of crop uncertaintly.

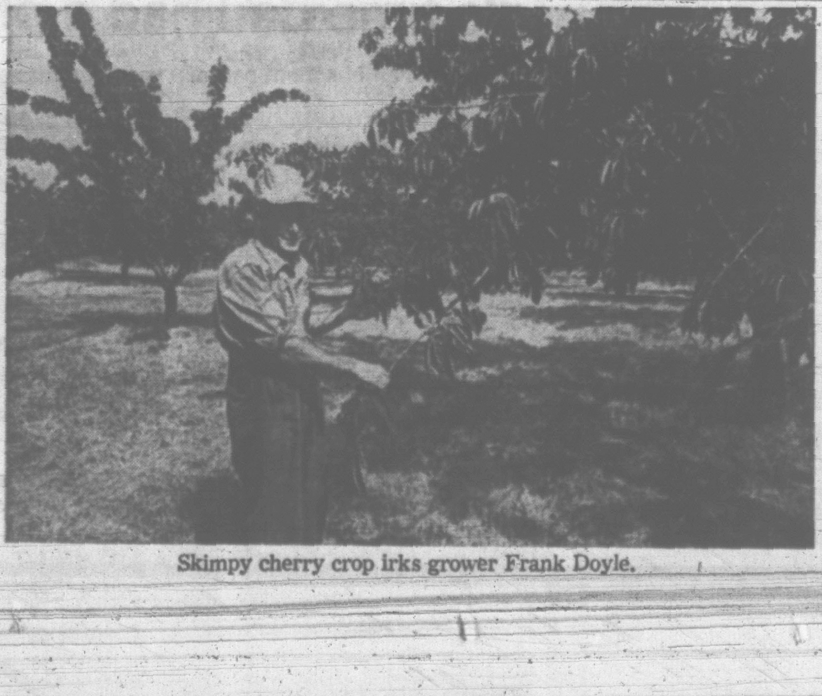

Skimpy cherry crop irks grower Frank Doyle.

City Hall to Close For Dowell Funeral

The City of Victoria will make special observance Tuesday of the death of Ald. Arthur Dowell by closing civic offices briefly and having city council present at the funeral.

Today, Ald. Dowell's desk in the temporary council chamber on Bastion Square was draped with black crepe, a setting of white delphiniums in the centre.

Mayor R. B. Wilson ordered city hall to close between 12 noon and 2 p.m. Tuesday. Funeral service will be at 1 p.m. at Sands Chapel, the Rev. John H. Garden officiating.

Surviving members of council and Mayor Wilson are expected to attend the funeral in a group. The service will be followed by cremation.

MEETING GOES ON

A meeting of city council previously set for Thursday will go as scheduled at 2 p.m.

Ald. Dowell, serving his 14th year in office, was senior alderman and chairman of finance committee. He died Saturday, a victim of cancer of the throat.

The family has declined flowers, suggesting donations may be made to the B.C. Cancer Fund, 1900 Fort Street.

Surviving family besides the widow Isabelle are a brother Alfred, a sister Sarah J. Dowell, nieces Mrs. Jack (Peggy) Clark and Mrs. John (Cora) Lawson, a nephew Eric, all of Victoria, and nieces and nephews in England, where the deceased was born.

Highland Dancers Home Victorious From Competition

Four Victoria highland dancers brought home medals from the New Westminster highland games held Saturday at Queen's Park Stadium, and a fifth brought honors back from Red Deer, Alta.

Winners in New Westminster were Teresa White of the Shellagh Mallard school of highland dancing, and David Watling, Cheryl Jackson and Jeffrey Kerr of the Adeline and Heather Duncan dance studio.

Seven-year-old Cheryl Raster won the aggregate trophy at Red Deer, Saturday, along with five medals and a special award for girls under 13 years.

Ask The Times

Q. Can anyone please tell us as to why the weather has been so poor this year? There has to be a reason for it. L.B.

A. Victoria gets its weather from storm tracks—paths weather systems take—as they cross the Pacific and land on the west coast of the province.

In normal years the storm tracks recede north after the winter. This year they have remained well south and continue to keep our weather dull and showery.

Weather officials here are puzzled why the storm tracks have remained south this year.

All questions should deal with matters of fact and be of general interest. The Times does not undertake to solve conundrums or legal problems. Nor will it attempt to put a value on old coins, stamps or antiques. These should be submitted to a dealer.

Anyone wishing a question answered is invited to send the problem along to the Times, addressed to "Ask the Times" Editor. Questions and answers will be published daily.

DEAR ABBY . . .

He's Overdoing It!

By ABIGAIL VAN BUREN

DEAR ABBY: How does a father tell his daughter's fiance that he hangs around her house entirely too much? He comes over here even when he knows our daughter isn't home. The young man has an apartment of his own, but he has started coming here straight from work every afternoon. My wife has her routine housework to do and she doesn't feel comfortable going about it with him in the house. He's a goodhearted fellow, and we don't want to hurt his feelings, but we don't think we should have to entertain him when our daughter isn't home. So how do we tell him?

STUMPED.

DEAR STUMPED: Either the young man has been made to feel that he is welcome any time, or he is taking too much for granted. In any case, he should be set straight. And your daughter is the one who should do it.

DEAR ABBY: Several months ago I entrusted an important letter and some valuable literary material to a friend of mine, who promised that he would type them up for me. Every time I ask him for the material he makes some excuse. I have written letters to him asking him to return my material, typed up or not, but he ignores my letters. Can I accuse him of stealing them and have him arrested? I would like to teach him a lesson.

"N."

DEAR "N": Don't make any charges against anyone without first consulting some legal counsel lest you find yourself in even more serious trouble than you hope to get your friend.

DEAR ABBY: Please tell what's-her-name not to be too concerned about "canned music" in a business place—at least she can walk away from that.

How would she like to be blessed with a whistling neighbor who hangs his "canned music" on a contraption in his back yard every weekend while he gardens from sunrise to sunset? After five years of this, we have put our house on the market and hope that it is raining or he has laryngitis when a prospective buyer comes. Why don't people who are hard-of-hearing get a pocket radio with a hearing piece instead of entertaining the whole neighborhood with baseball games or beatnik music?

Tell Susiebell that if she can walk away from "canned music" she is indeed very lucky—we can't.

ALLERGIC TO ROSES.

Troubled? Write to Abby, Box 69700, Los Angeles, Calif., 90069. For a personal reply, enclose a stamped, self-addressed envelope.

THE BETTER HALF By Bob Barnes

"Ah, Captain Bligh—you've come on deck just in time for the mutiny."

SHOPPING GUIDE

Any Style Hairdo Is Yours With Special Permanent

By PENNY SAVER

In this day and age where glamor plays a major role in the life of most girls, it is encouraging to be able to pass on a few helpful hints on hair and beauty care.

One of the greatest boons to women was the invention of the inexpensive home permanent. In the day of waves and curls, perms did their job to perfection, and so, to keep up their former reputation, they have now been revised to give the latest sleek look.

Home permanent I found recently is specially designed to give body with or without curls—depending on the individual's choice. It sells at $2.25, and at present is available with a free sample of shampoo.

Perm is suitable for all types of hair and comes with a complete set of directions explaining the best curling methods for achieving the effect you want.

With all the new sun protection aids on the market, it is rare that one ever encounters the poor "pale face" who is burnt to an itchy crisp.

However, if you happen to be one of these less fortunate souls, I'd like to tell you about the special preparation I found recently for just such a condition.

Preparation is a water soluble lotion that sells at $1. It is ideal for the quick relief of itching due to sunburn, insect bites and mild poison ivy or oak irritations.

If you are interested in trying either of these products, call Penny at 382-3131.

Mr. and Mrs. M. Ove Pedersen, 1065 Beverley Place, announce the engagement of their daughter, Shirley Pauline, to AB Maurice John Dick, RCN, son of Mr. and Mrs. I. Dick of Bralorne, B.C. The wedding will take place on Saturday, August 15, at 8 p.m. in Grace Lutheran Church with Dr. J. E. Bergbusch officiating. (Blanshard Photography.)

Wed in St. Mary's Church

Arrangements of red and white carnations and fern decorated St. Mary's Anglican Church, Oak Bay, Saturday evening when Canon F. C. Vaughn-Birch officiated at the double ring ceremony that united Elayne Patricia De Laney and Geoffrey Frank Eacott.

Parents of the principals are Mr. and Mrs. F. P. De Laney, 2951 Eastdowne Road, and Mr. and Mrs. G. W. Eacott, 3558 Richmond Road. Soloist was L. Whittaker and organist, Gordon Britton.

Given in marriage by her father, the bride wore a floor-length gown of white delustered satin peau de soie styled with scooped neckline and bell-shaped skirt that swept to a cathedral-length train. Her white chantilly lace over-jacket featured lily point sleeves. The four-tier chapel-length veil of illusion net misted from a self-fabric pill box headpiece. Red and white roses, white stephanotis and fern were in her bouquet.

Identical gowns of deep turquoise with matching over-jackets, self-fabric headpieces trimmed with toning veiling and shoes en tone were choice of matron of honor, Mrs. P. A. Robinson, Portland, Ore., sister of the groom; maid of honor, Miss Fay Brabazon and bridesmaids, the Misses Wendy Harbord and Heather Taylor, cousin of the bride. All carried bouquets of white carnations.

P. A. Robinson was best man and guests were ushered to pews marked with red and white carnations and white satin bows by D. Paterson, K. Dobell and D. Howie.

A three-tier wedding cake decorated with silver leaves and horseshoes centred the bride's table at a reception that followed in the Olde England Inn. Col. R. Taylor proposed the toast to his niece's happiness.

On return from a honeymoon trip to the interior and Portland, Ore., the couple will make their home in Prince George.

The bride's going-away outfit was a pink wool boucle suit with matching pillbox hat, bone accessories and pink and white carnations en corsage.

BE SMART—

The little evening crepes are spreading their charm wherever beautiful people move through the dusky night to fun gatherings. Here, a low-plunge in black, side-closed with two large self buttons and a beautiful, elegant pale pink rose.

WHY GROW OLD?

By JOSEPHINE LOWMAN

Have You More Than Two Eyes, a Nose and a Mouth?

By JOSEPHINE LOWMAN

When my daughter was a very little girl she was trying to describe a woman she had just met. She said, "She just has two eyes, a nose and a mouth. You know what I mean."

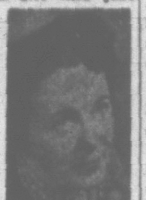

Lowman

I was somewhat puzzled and wasn't sure that I knew what she meant. I took a stab and asked, "Do you mean that she never smiles?" My darling answered, "Oh, she smiles, but she STILL has just eyes and a nose and a mouth."

Haven't you known people like that? When they smile nothing comes through. When they look at you nothing comes out from the eyes to meet you. When they laugh it somehow turns into a grimace lacking all gaiety.

When you think about it, eyes, a nose and a mouth can seem downright comical or weird with no inner light to warm them up. I began thinking of these features separately. A nose is really a very strange thing when you look at it alone. Eyes are too, and a mouth is really just a slit in something shaped like an egg or a ball or an oblong or a diamond.

AND, these appear just as ridiculous if they are classically beautiful when judged by the usual standards, unless something inside the person quickens them to life.

As my readers know, I am all for the paint pot and lubricating creams and figure molding, but there is much more to beauty than that. The plainest features take on a glow when backed up with warmth, enthusiasm, understanding or humor.

So, if you have a mole on your nose have it removed. If your hair is straight, have a permanent. If you have grey hair and don't like it, have it colored. If you have too many pounds, lose the extra ones. If you have wrinkles do what you can about them, but never forget that real magnetism comes from an inner fire.

Dread boredom and lack of enthusiasm more than wrinkles; and a hardening of the mind and lack of perception more than grey hair. It is so wasteful of life when a woman allows some physical defect which she cannot correct to ruin her happiness and her contribution to the happiness of others.

Dread most of all having "Just two eyes, a nose and a mouth!"

Clubwomen's News

Handicrafts—Highlight of a recent handicraft display at Moose Hall was a display of Irish work and a talk by Mrs. Thomas Moore, Victoria Women's Institute. There was a large display of work done by members, including that of Mrs. Hugh Tyrell, only remaining charter member, who had carded and spun a skein of wool from half Australian wool and half dog-hair combings from a Japanese toy terrier. Special guests included Mrs. M. Jackson and Mrs. W. Saul, Pendleton Women's Institute, Lancashire, Eng.; Mrs. E. Pearce, Rhuallt WI, Slintshire, North Wales, and Mrs. M. Hughes, formerly of North Wales and now a member of Somenos Women's Institute.

Beach tip — When your hair goes limp, lightly re-set it with a spray of cologne. Gives it the fragrance of summer winds.

EVERYONE LIKES FUDGE

Welch's make two kinds of Chocolate and Devon Nut. The Boys in the kitchen do a fine job with these Recipes using Fresh Cream and Dairy Butter For a Popular Fudge

$1.00 a Pound

Welch's CANDY SHOP 755 FORT

SANDS Funeral Chapels

Three chapels dedicated to thoughtful and understanding service at considerate cost.

Victoria EV 3-7511 · Sidney GR 5-2932 · Colwood GR 8-3821

PAGE'S VACATION DRY CLEANING SPECIALS

SLEEPING BAGS Tumbled and Fluffed HALF PRICE, only $1.75

BLANKETS Beautifully Dry-Cleaned and Pressed HALF PRICE, only 50c

DRAPES and Chesterfield Covers Beautifully Dry-Cleaned and Pressed Fresh, Crisp—Sparkling Clean 20% Off

Rugs and Carpets Color and Lustre Restored 20% OFF

Call Offices OPEN 7 A.M. TO 6 P.M. (Including Saturday)

A Truck in Every District Twice-a-Day EV 2-9191

PAGE THE CLEANER

it's time dad had a phone of his own

For today's teenagers the telephone is an important part of growing up.

They are preparing to take over a world in which speed of communication will play a vital role in every aspect of living. But for the moment this fact doesn't console Dad too much when he wants to use the phone himself.

For Dad, it's sometimes like having a phone with a lock and chain round it.

Modern problems call for modern solutions. That's why second lines are becoming increasingly popular with so many of today's busy households. Once the family starts growing up, it's high time Dad had a phone of his own, with a separate connection to the outside world.

The cost is small in relation to the convenience and harmony it brings. And, of course, Dad gets his own individual listing in the telephone directory free of charge – another big advantage for the man who handles out-of-hours business calls at his home.

Call your nearest B.C. TEL Business Office this week and discover how easy it is to have a time-saving, temper-soothing second line installed in *your* home.

In Victoria Please Dial 386-2211

B.C. TEL BRITISH COLUMBIA TELEPHONE COMPANY

WORLDWIDE TELEPHONE CONNECTIONS ■ INTERNATIONAL TWX AND TELETYPE SERVICE ■ RADIOTELEPHONES ■ CLOSED CIRCUIT TV ■ INTERCOM AND PAGING SYSTEMS
ELECTROWRITERS ■ DATAPHONES ■ ANSWERING AND ALARM UNITS ■ OVER 300 OTHER COMMUNICATION AIDS FOR MODERN HOMES AND BUSINESS

Women

Women's Editor **Elizabeth Forbes**

OF PERSONAL INTEREST

Honor Daughter

Mr. and Mrs. W. C. Taylor entertained at a recent buffet supper in their Rose Street home in honor of their daughter, Pearl, who was celebrating her 21st birthday. Among gifts presented to the honor guest was a dark mahogany silverware chest, gift of her parents. Games were played. Guests included Mrs. L. Taylor, Mr. and Mrs. L. Smith, Mr. and Mrs. B. Charters, Mr. and Mrs. R. McKean, Mrs. M. Parker, Mrs. M. Brown and daughter Joannie, and Mrs. Nell Stoneman, California.

At Ceremony

Out-of-town guests at the ceremony that united Miss Donna St. Clair Dawson and Mr. Norman Farkas included Mr. A. Dani Luck, Mr. and Mrs. J. MacC.een, all of Vancouver; Mr. and Mrs. J. Erickson, Mr. and Mrs. R. Brown Hill, Mr. and Mrs. J. Huber, Mrs. Strommer, all of Nanaimo, and Mrs. Jim Buckner, of Ladysmith.

In City

Among out-of-town guests in the city to attend the Shaw-Brown wedding were the bride's brother-in-law and sister, Mr. and Mrs. W. A. Leslie of Dartmouth, N.S.; her parents, Mr. and Mrs. James Baker Brown of Nanaimo, and the groom's parents, Mr. and Mrs. Frank Shaw of Vancouver. Other out-of-town guests were Mrs. Rose Carter, Mr. and Mrs. J. Roberts and Mr. and Mrs. W. Watt, also of Vancouver; Mr. and Mrs. R. Gaunt and Heather, of Seattle; Mr. and Mrs. D. Swaluk of Port Alberni; Mr. and Mrs. Olynick of Salt Spring Island, and Mr. and Mrs. F. Rowbottom of Nanaimo.

Set Date

Mr. and Mrs. J. W. McCammon, 1032 Craigdarroch Road, announce the engagement of their eldest daughter, Carolyn Susan, to Mr. Hubert Neil Williston, son of Hon. Ray G. Williston and Mrs. Williston, 3922 Cedar Hill Crossroad. The wedding will take place on Saturday, Aug. 22, at 7:30 p.m. in Fairfield United Church with the bride's uncle, Dr. R. A. Wilson, officiating.

Attend Wedding

Among the many out-of-town guests in the city Saturday evening to attend the Eacott-De Laney wedding were Mr. and Mrs. A. Jukes, Mr. and Mrs. W. Rule, Mr. and Mrs. C. Dowding, Mr. K. Dobell, Mr. and Mrs. D. Black, Mr. D. Hosie and Mr. and Mrs. B. Howie and Patricia, all of Vancouver; Mrs. J. Howard with Peter and Skippy of Calgary, Alta.; Mr. and Mrs. C. Taylor with Heather, David and Robert of Saskatchewan; Mrs. R. Dawe, Trenton, Ont., and Mr. and Mrs. P. A. Robinson of Portland.

Hear Vows

Out-of-town guests in the city to hear the Christensen-Leibel vows exchanged included Mr. and Mrs. Herbert Leibel and family and Miss Mary Leibel of Zehner, Sask.; Mrs. Mary Gillan, Calgary, Alta.; Mr. and Mrs. M. Wolfe and family and Mr. Frank Wolfe of Kindersley, Sask.; Mrs. F. Lochalcher, Vancouver; Mr. and Mrs. E. Bastian of Oliver, B.C., and Mr. and Mrs. Leonard Leibel and family of Parksville.

Another First For Vi

MONTREAL (CP) — Vi Fogarty has the distinction of being a woman "toastmaster."

Purchasing agent for a chocolate company here, Miss Foparty took some public-speaking courses through her firm. All those attending were men and they were members of Toastmasters' Clubs, an interantional organization.

They invited her to join them, so instead of becoming a member of a toastmistress's club, she joined the men's organization and is duly registered at its headquarters in Santa Ana, Calif., as a toastmaster.

Miss Fogarty also is the first woman member of the Purchasing Agents Association of Montreal.

Her identical twin sister works for the same company and both were members of the first women's hockey team in the city.

START NOW—CELEBRATE IN 1971

OTTAWA (CP)—Health Minister Judy LaMarsh said last week Canadian women should start preparations now to celebrate the 50th anniversary of women's suffrage in Canada in 1971.

Miss LaMarsh told the biennial convention of the Federation of Business and Professional Women's Club the best way is to start actively promoting women for appointment to hundreds of public offices.

"There are women who are ready, willing and capable. I suggest that you should send in lists of names, inquire about appointments which are about to fall due, and put forward the names of qualified women."

Visitor—Mrs. M. Jones, right worshipful grand mistress of Lodge No. 424, Winnipeg, Man., was welcomed as special guest at meeting of Victoria Purple Star Lodge, No. 104, LOBA, held in the Orange Hall. Deputy mistress Mrs. L. Hamilton presided, assisted by junior deputy mistress Mrs. K. Minnus. Mrs. A. Harris, formerly of Winnipeg, was welcomed as new member. Mrs. F. Noel reported on last meeting of the Local Council of Women. Plans were discussed for a social evening to be held on July 28 in home of Mrs. A. McKay, 1599 McRae Street. Hostesses will be Mrs. R. Alexander, Mrs. L. Hamilton and Mrs. B. Blevins.

Mrs. F. E. Robson, left, general convener, pins handmade jewelry on an ensemble of Norwegian design, made by Mrs. K. Sathermo of Ganges, Salt Spring Island. The dark wool skirt is exquisitely embroidered. At right, Mrs. G. B. (Hope) Jennens, South Pender Island, spins some island wool.

Gulf Islands Handicrafts Show

Hundreds of beautiful handmade articles are being displayed in the Hudson's Bay Douglas Room at present.

Exhibition, sponsored by the Gulf Island Branch of the British Columbia Historical Association, shows the arts and crafts of the people from Galiano, Mayne, Salt Spring, North and South Pender, and Saturna islands. It continues throughout this week.

A fascinating Gulf Islands patchwork quilt, combined efforts of members of the Women's Institute, is on display. Silk embroidered patches of scenes and buildings on the islands are sewn on a green backing. Quilt is padded with carded wool taken from island sheep.

Proceeds from this quilt, raffled last year, went towards publication of a book: "Gulf Islands Patchwork." It was won by Dr. A. N. Beattie, retired public health officer.

Another very interesting display is the wool exhibit. Here one may see carding done both by hand and with a hand-operated wheel device. Spinning the carded wool on traditional wheel is also shown.

Sometimes spinners leave wool unbleached and unwashed until after spinning, as quality is much better if spun with natural oils. Some sweaters made by Mrs. James Campbell, Saturna Island, were knitted from wool prepared in this way. One of her sweaters in natural color, has worked into it a dark brown pattern of horses' heads. The design is made of spun hairs from her Newfoundland dog.

In a large selection of island pictures are some lively scenes of pioneer life by A. R. Spalding and L. S. Higgs. These men went to South Pender Island in 1886 and were the first white settlers on the Gulf Islands. Land and seascapes, by other local artists, many depicting scenes on the islands, are featured in the collection.

Numerous ingenious lamps and candlesticks are fashioned from odd shapes of driftwood found on island beaches. Remarkable effects have been created by sanding, staining and varnishing.

One lampstand has a shade made by Mrs. Campbell. The natural-color wool in the shade has been sheared, carded, spun, washed and knitted by her.

These and further exhibits of jewelry, pottery, ceramics and many other hobbies add to this illuminating show of cottage craft.

The engagement has been announced of Miss Helen Copley, daughter of Mrs. F. Copley, 4220 Quadra Street, and the late Mr. Copley, to Mr. William David Carlow, son of Mr. and Mrs. D. L. Carlow, 37 Maquinna Road. The wedding will take place on Saturday, August 15, at 7:30 p.m., in Wilkinson Road United Church, with Rev. H. R. Whitmore officiating. (Jus-Rite Portrait Studio.)

Hears Dawson-Farkas Vows

First United Church was decorated with pink carnations and white delphiniums for the ceremony that united Donna St. Clair Dawson, daughter of Mrs. Clair Knibbs, 944 Southgate Street, and Thomas Norman Farkas, son of Mr. and Mrs. Ben Farkas of Nanaimo.

Dr. John H. Garden officiated and soloist David Sims sang "O Perfect Love."

Floor-length gown of white peau de soie was worn by the bride. French lace bodice was fashioned with square scalloped neckline and lily-point sleeves. French lace was repeated in the skirt panel. Her chapel-length veil misted from an aurora borealis tiara, and her bouquet was of red carnations, white gladioli and green fern. She was given in marriage by her brother, Herbert Dawson.

Bridesmatron, Mrs. C. Sundby; senior bridesmaid, Miss Donna Murray, and junior bridesmaids, the Misses June and Marlene Farkas, sisters of the groom, chose bell-skirted gowns of turquoise blue, and shoes en tone. All wore silver lockets, gifts of the bride, and carried bouquets of white carnations with blue ribbon.

Their headpieces were of toning tulle held with two brocade roses in the front.

R. E. Erickson was best man, and guests were ushered to pews marked with pink carnations and heather by Bob Walker, Don McInnis, Archie Mandin, all of Nanaimo.

Dennis Corfield, Duncan, proposed the toast to his niece at the reception in Olde England Inn. Blue-tinted, three-tier cake, topped with three bells and doves holding rings, and flanked with silver candelabra centred the bride's table. Carnations, delphiniums and clarkia completed the decorations.

For travelling on a honeymoon in the Okanagan, the bride donned a turquoise blue sheath-style dress and jacket ensemble. Beige accessories and white gladiola corsage. The newlyweds will make their home in Nanaimo.

Crash Program

LONDON, Ont. (CP)—An experimental crash program is being held here to prepare teachers of oral French to work in elementary schools. Twenty-five teachers are taking the course, sponsored by the Ontario Curriculum Institute.

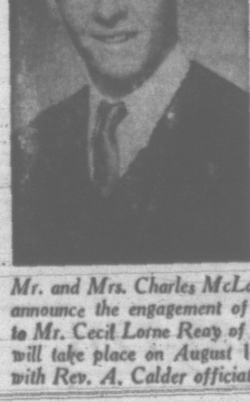

Mr. and Mrs. Charles McLaughlin, 2601 Dufferin Avenue, announce the engagement of their daughter, Beverley Rose, to Mr. Cecil Lorne Reay of Red Deer, Alta. The marriage will take place on August 15 in Oak Bay United Church, with Rev. A. Calder officiating.

SAVE UP TO HALF PRICE

our annual storewide WATCH SALE

SAVE UP TO HALF ON A LARGE SELECTION OF FAMOUS-NAME WATCHES FOR LADIES AND MEN ... ALL TYPES, STYLES AND MAKES ON SALE. FULLY GUARANTEED

Use Our Lay-Away Plan

EASY TERMS

ROSE'S LTD

1317 DOUGLAS JEWELERS

Guipure Lace Highlights Gown

A floor-length white gown of shimmering sata-peau over taffeta was worn by Judith Mae Leibel Saturday evening when she became the bride of Donald Thomas Christensen.

Bodice of the gown was styled with lily-point sleeves and sculptured neckline. Guipure lace bridal roses and sweetheart bows accented the straight front panel and soft unpressed pleats of the skirt that extended to a slight train. The bouffant chapel-length veil misted from a coronet of rhinestones and pearls and she carried a bouquet of pink roses.

Baskets of pink and white gladioli at the altar decorated St. Patrick's Church for the ceremony at which Fr. M. J. McNamara officiated.

Parents of the principals are Mr. and Mrs. Joseph Leibel, 2156 Neil Street, and Mrs. Agnes Christensen, 618 Grenville Street. Mr. Leibel gave his daughter in marriage.

Maid of honor, Miss Ellan Dennison; bridesmatron, Mrs. G. Leibel, and bridesmaids, Miss Marie Leibel, sister of the bride, and Miss Barbara Beddington, wore identical gowns of opalescent turquoise organdy with accessories en tone and carried cascade bouquets of white carnations edged in turquoise.

Misses Janet and Kathryn Karst were flower girls in white organza over turquoise taffeta frocks with accessories en tone. They carried baskets of white carnations centred with pink roses.

Best man was Ralph White and ushering guests to pews marked with white fibre daisies and wedding bells were Gary Leibel, the bride's brother; Bob Mail and Brian Tucker.

Leonard Leibel proposed the toast to his niece at reception that followed in Holyrood House. The bride's table was centred with a three-tier wedding cake, candles, and pink roses. Pink and white flowers decorated the guest tables.

For travelling on a honeymoon trip to Disneyland, the bride donned a two-piece pink Italian knit suit accented with black accessories and black hat. Pink roses were in her corsage.

Heirloom Gold Bracelet Worn By Maureen Brown

A gold heirloom bracelet that has been in her family for 100 years was "something old" worn by Maureen Catherine Brown when she exchanged marriage vows with Norman Arthur Shaw.

Given in marriage by her father, she wore a princess-style gown of white taffeta that was enhanced with seed pearls at the scooped neckline. Skirt was styled with four large inverted pleats and chapel-length train. The scalloped-edged, four-tier illusion veil misted from a cluster of organza roses centred with crystals. She carried white gladioli and Rapture roses.

Parents of the couple are Mr. and Mrs. James Baker Brown of Nanaimo and Mr. and Mrs. Frank Shaw of Victoria.

Rev. Charles Scott officiated at the ceremony in St. Andrew's Presbyterian Church. Baskets of peach and white blossoms were used as decorations. Soloist Al Smith sang the "Lord's Prayer."

Matron of honor Mrs. W. Leslie, sister of the bride, Dartmouth, N.S., and bridesmaids, the Misses Heather Fraser and Beverly Shaw, sister of the groom, wore identical gowns of lime green and peach organza over toning print silk with headpieces and shoes en tone and carried bouquets of peach gladioli.

Flower girl, Miss Gail Swaluk, wore a frock of peach organza and carried a white satin pillow topped with rapture rosebuds.

Ring bearer, Master Donald Swaluk, wore a white satin shirt and black velvet pants and carried a white satin pillow.

Best man was Tom Ramsey, Vancouver. Guests were ushered by Allen Leslie, brother-in-law of the bride, and Russell Brown, her brother.

A wedding cake, made and decorated by Irene Rowan and Margaret Janak, centred the head table at a reception in All Saints' Parish Hall, View Royal. Toast was proposed by "Speed" Norman, family friend.

Following a honeymoon trip to San Francisco, the couple will make their home at 1610 Belcher Avenue.

For travelling, the bride wore an oyster-toned wool ensemble with avocado hat and shoes, white kid gloves and rose corsage.

Raphael Berets Italy's Hat Shape for New Season

FLORENCE (AP) — Italian designers doffed their hats Saturday as fashion showings for fall and winter switched from Rome to Florence.

A millinery showing on the Pitti Palace runway, presented by La Fajiliare, Florence felt manufacturers, featured five of Italy's most creative hat designers.

Huge "Raphael" berets and tiny pillboxes are the outstanding shapes for fall, according to La Familiare. Furry beaver pelts prevail.

Boutique fashions were the fare both Saturday and Sunday. Florence couture began early today.

In Rome, the trend was to a covered-up look featuring high buttonings and high collars, either softly rolled over or crisply pressed over.

Shoulders were wider, waists lower, and skirts stricter. Lower waists were not really low —just dropped to normal or high-hip level from the high point which has prevailed in recent seasons.

Some Laughed Others Shocked

FLORENCE (Reuters) — Italy's first bare-bosom outfit was shown today by Federico Forquet.

Some spectators laughed, others applauded and a few were shocked, but nobody interfered.

Worn by a petite Filipino model, the outfit had seven-inch wide braces which slipped off her shoulders revealing her bosom.

Many people thought it was an accident but the girl walked gaily on.

TUTORING
NEW MATHS a Problem?

If so, now, in the next few weeks before school, is an ideal time to give your child a good solid foundation in this or any other subject. Individual attention by highly qualified teachers will help provide confidence and enthusiasm for the coming term.

Call today for details
386-3478
Universal Tutoring College

R. O. MUNSON

HEARING PROBLEM?
We have 17 YEARS OF EXPERIENCE
In Serving The Hard of Hearing

Our experienced, thoroughly trained consultants offer considerate, conscientious attention to your individual hearing problem. Our offices are completely equipped for precision hearing evaluation, and we offer only the finest in quality hearing instruments by MAICO.

MAICO
R. O. MUNSON
670 Fort St. (ground floor)
Phone EV 3-2436

STARTING TODAY!
CARLTONS SUMMER SALE
REGULAR $2.25* LOADS
NOW ONLY $1.69
at Both Carltons Stores in
VICTORIA
DRY CLEAN BIG SUMMER LOADS LIKE THIS FOR ONLY $1.69

4 Skirts	OR 1 Man's Car Coat
4 Cotton Dresses	4 Cotton Dresses
2 Sweaters	2 Pairs Slacks
2 House Coats	3 Sweaters

* Regular load price $2.25 after sale finishes.

SATISFACTION GUARANTEED OR MONEY REFUNDED

Town and Country Shopping Centre
Hillside Shopping Centre

CARLTONS CLEANING CAROUSEL

Operated in Victoria by Nelsons - New Method Laundries

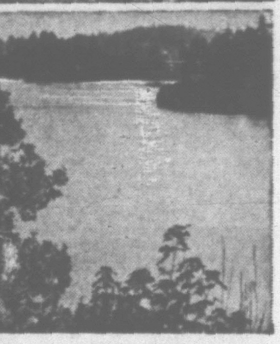

Rent a 3-bedroom Town House with city comforts in a beautiful scenic setting —just $148 monthly at

CHRISTIE POINT

Suites are still available with all these luxury features at no additional cost

- ★ Kitchens include electric stove, refrigerator and double stainless steel sink, and your own automatic washer and drier.
- ★ Living room drapes supplied
- ★ Hardwood floors throughout.
- ★ Built-in TV outlets
- ★ Individual heat control for each suite, heat is included with the rent.
- ★ Master bedroom, twin size.
- ★ Four-piece vanity bathroom with shower
- ★ Two-piece downstairs washroom.
- ★ Scenic views from every room.
- ★ Walk-in closets.
- ★ Large individual storage units for each suite.
- ★ Fenced-in play areas for children.
- ★ Heated Swimming Pool.
- ★ Boat dock
- ★ All streets paved and well lighted.
- ★ Grounds fully landscaped and maintained.
- ★ Maintenance crews always on duty.
- ★ City bus service at your door.

DISPLAY APARTMENT
Furnished Model for your viewing—3-bedroom Town House attractively furnished by WOODWARD'S

Rental office open
10 a.m. - 9 p.m. every day.
Phone 385-0644
FOLLOW Craigflower to Old Highway 1A, OR Gorge Road to Admirals, turn right at the signs. Only 9 minutes from City Centre.

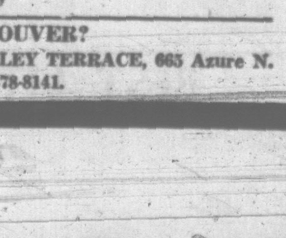

Another development of
Consolidated Building Corporation
Management
Montreal Trust Company

MOVING TO VANCOUVER?
Now Renting: SUN VALLEY TERRACE, 665 Azure N. Richmond, B.C. Phone 278-8141.

VICTORIA OFFICE
Telephone 382-3131

CLASSIFIED WANT ADS

DUNCAN BUREAU
Telephone 746-5611

BOX REPLIES

All replies to private box numbers available from 9:00 a.m. to 5:30 p.m. Monday to Friday inclusive.

OFFICE HOURS

Classified Counter, 8:00 a.m. to 6:00 p.m. Business Office, 9:00 a.m. to 5:30 p.m. Monday to Friday inclusive.

CLOSED SATURDAY

TELEPHONE HOURS

8:00 a.m. to 8:00 p.m. Monday to Saturday inclusive.

CLASSIFIED COPY DEADLINES

Regular classified advertisements may be placed at the counter, 8:00 a.m. to 6:00 p.m. on the day prior to publication, Monday to Friday inclusive. By telephone, 8:00 a.m. to 8:00 p.m. Monday to Saturday inclusive.

All classified semi-display copy must be in the possession of Victoria Press Ltd., 2631 Douglas Street, by 4:00 p.m. on the day prior to publication, with the exception that copy for Monday Times must be in by 4:00 p.m. Friday.

SUBSCRIPTION RATES

Wherever carrier service is maintained, $2.00 per month.

Single copy sales price 10 cents daily 14c Saturday.

By mail, Canada and British Commonwealth, one year $18.00, six months $10.00; three months, $5.00; single months, $2.00; Australia month, $2.50; U.S.A., foreign, $3.00 per month. (Weekend) Saturday only, Canada, $7.00 per year; Australia, $8.50 per year; U.S.A., foreign, $9.00 per year.

Authorized as second class mail, Post Office Department, Ottawa. Member Audit Bureau of Circulation.

TERMS OF PUBLICATION

The Victoria Press Ltd. shall not be liable for non-insertion of any advertisement beyond the amount paid for such advertisement.

In the event of an error occurring the liability of Victoria Press Ltd. shall not exceed the charge for the space actually occupied by the item in question.

All claims on error in publication shall be made within 12 hours thereafter and if not made shall not be considered. No claim will be allowed for more than one incorrect insertion nor for errors not affecting the value of the advertisement.

While every endeavor will be made to forward replies to box numbers to the advertiser as soon as possible we accept no liability in respect of loss or damage alleged to arise through either failure or delay in forwarding such replies, however caused, whether by negligence or otherwise.

All estimates of cost are approximate. Advertisers will be charged with space actually used.

All advertising copy will be subject to the approval of the Victoria Press Ltd., who reserve the right in its sole discretion to classify, reject or insert copy furnished.

Birth Notices, $1.90 per insertion.

Marriages, Engagements, In Memoriam Notices, Cards of Thanks, Death and Funeral Notices, not exceeding 12 lines, $2.80 first insertion and $1.96 subsequent insertions. Each additional line, 25c daily.

25c per line per day; 76c per line for three days; $1.42 per line for six days. Above rates apply to consecutive insertions. Minimum advertisement, two lines only. Contract rates on application.

United States representatives:
De CLERQUE SHANNON
New York, Chicago, Detroit, Cleveland, Atlanta, San Francisco, Los Angeles.

DUNCAN BUREAU
Duncan Chamber of Commerce Bldg., Post Office Box 182. Office and telephone hours 1 p.m. to 5 p.m., Monday to Friday inclusive. Phone Duncan 746-5611 or 746-5631.

1 BIRTHS

SWISTON—Born to Pte. John L. Swiston, PPCLI, and Mrs. Swiston (Diane Simpson), 9541, 102A Avenue, Edmonton, Alberta, a son, John Lawrence, July 11, 1964.

3 MARRIAGES

SCHERR-REAY — Mr. and Mrs. Richard Reay, 1035 Nicholson Street, announce the marriage of their daughter, Pauline Irene, to Mr. Richard Michael Scherr, son of Mr. and Mrs. Michael Scherr, 1153 Union Road. The wedding took place on July 18th, 1964, at 3:00 p.m. in the Sacred Heart Church, Rev. Father J. Planeta officiating.

EASOTT-DeLANEY — Mr. and Mrs. F. P. DeLaney, 2951 Eastdowne Rd., wish to announce the marriage of their daughter Elayne Patricia DeLaney to Mr. Geoffrey Frank Eacott, son of Mr. and Mrs. G. W. Eacott, 3558 Richmond Rd. The wedding took place July 18, 1964, at 8 p.m. in St. Mary's Anglican Church, Oak Bay, Rev. Canon F. C. Vaughn-Birch officiating.

5 DEATHS AND FUNERALS

AUDLEY—At St. Mary's Priory, Langford, B.C., on July 19, 1964, Mrs. Ada Audley, aged 91 years. Born in Dewsbury, York, England, and had been a resident of Langford for the past year, residing at 567 Goldstream Avenue. Survived by her niece, Miss Winifred Audley, Edmonton, Alberta.
Services will be held in the Sands Funeral Chapel of Heather, Colwood, B.C., on Wednesday, July 22, 1964, at 10:00 a.m., Rev. William Van Druten officiating. Interment in Ocean View Burial Park, Vancouver, B.C.

BUTLER—July 20, 1964, at Victoria, John Hancock Butler, of Glenshiel Hotel, 606 Douglas St., formerly of Vancouver, B.C.; born in Devon, England. Mr. Butler was Past Master of Malahat Lodge, No. 107, A.F. & A.M., also a member of the Shrine Gizeh Temple. Survived by one son, Ernest J. Butler; four grandchildren, Victoria, and one sister in England.
Funeral service, Hayward's Chapel, Wednesday, at 3:30 p.m., Rev. J. C. Jackson officiating. Cremation. Supervised parking adjoining chapel.

CARTER—At Oak Lodge Private Hospital on Sunday, July 19, 1964, passed peacefully away, Mrs. Alice Bertha Sarah Carter, widow of Frederick A. Carter. Born in Glasgow, Scotland, a resident of Victoria since 1912. During the period of 1912 to 1915 Mr. and Mrs. Carter resided at Saskatoon, Sask. Survived by her loving family, daughter and son-in-law, Muriel and Fred Saunders, 1391 Madore Ave., Coquitlam, New Westminster; grandson Lance, RCMP, Brooks, Alta.; and grandson Keith of New Westminster; daughter and son-in-law Freda and Bert Saunders; granddaughter Lynne and grandson Bruce, and sister-in-law, Mrs. R. K. Harris, all of Victoria.
Funeral service, Hayward's Chapel, Wednesday, at 1:30 p.m. Interment Royal Oak Burial Park. Supervised parking adjoining chapel.

DOWELL — In Victoria, B.C., on July 18, 1964, Mr. Arthur Dowell, aged 67 years, born in Staffordshire, England, and a resident of Victoria, B.C., for many years; late residence, 2510 Nottingham Road. He leaves his wife, Isabelle, at home; his brother, Alfred Dowell, 1354 Montgomery Ave.; sister, Miss Sarah J. Dowell, 3001 Fernwood Rd.; nieces, Mrs. Jack (Peggy) Clark, 1711 Green Oaks Terrace, and Mrs. John B. (Cora) Lawson, 2675 Topp Ave.; his nephew, Eric G. Dowell, 3270 Upper Terrace; also nieces and nephews in England.
Services will be held in the Sands Mortuary Limited "Memorial Chapel of Chimes" on Tuesday, July 21, 1964, at 1:00 p.m., Rev. John H. Garden officiating. Cremation. (Flowers gratefully declined. Donations may be made to the B.C. Cancer Fund, 1900 Fort Street, Victoria, B.C.).

GORDON—In Victoria, on Saturday, July 18, 1964, Mrs. Annie Gordon. She was born at Blenhiem, Ont., and was formerly a resident of Penticton before coming to Victoria. She leaves three daughters, Mrs. Paul Courtney of Nanaimo; Mrs. L. C. Kressich of Vancouver and Sister Mary Stanislaus of Victoria; three sons, Norris of Yellowknife, Charles of Vancouver and Murray; 11 grandchildren and 13 great-grandchildren.
Prayers will be said on Monday, July 20, at 7:00 p.m. in Chapin's Funeral Chapel. Funeral services will be conducted on Tuesday, July 21, at 10 a.m. in St. Andrew's Cathedral. Interment in Royal Oak Burial Park.

HENRY—Suddenly in Russell, Man., on July 17, 1964, Mr. John Henry, of 602 Selby Street, Nanaimo, B.C. He leaves his father, Mr. John Henry Sr., Victoria, B.C.; his brothers, Arthur Henry, Scout Lake, Sask., and Hector Henry, Rossland, B.C.; his sisters, Mrs. Peggy Calliet, Nanaimo, B.C., and Mrs. William (Mary) Smart, Langford, B.C.; nieces and nephews. Mr. Henry was a veteran of the First World War and served with the Provost Corps in the Second World War. He was a member of the Masonic Lodge of Nanaimo, B.C.
Services will be held in the Sands Funeral Chapel of Heather, Colwood, B.C., on Tuesday, July 21, 1964, at 3:00 p.m., Rev. William Van Druten officiating. Interment in Hatley Memorial Gardens.

JOPP—In Victoria on July 19, 1964, Mrs. Lillian Marlow Jopp of 945 Fairfield Road; born in Wingham, Ontario. She lived a short time in Manitoba and later in Swift Current, Sask. She came to Victoria in 1948. Besides her husband, W. E. Jopp, she is survived by two nieces and three nephews and several great nieces and nephews.
Funeral services will be held in McCall Bros. FLORAL CHAPEL, Johnson and Vancouver Sts., on Wednesday, July 22, at 1:30 p.m., Rt. Rev. Bishop D. A. G. Ranklior officiating. Interment in Royal Oak Burial Park.

LAIDLER—In Victoria on July 18, 1964, Hannah Moore Laidler of 2041 Chaucer St., aged 86 years, born in Newcastle-on-Tyne, England, resident of this city for the past 16 years. Survived by her husband, Andrew, at the residence; one daughter, Mrs. W. (Edith) Tribe of Victoria; one son, John M. Laidler of Calgary, Alta., at present in the city; six grandchildren and 13 great-grandchildren.
Funeral services will be held in McCall Bros.' FLORAL CHAPEL, Johnson and Vancouver Sts., on Tuesday, July 21 at 1:30 p.m., Rev. Dr. W. W. McPherson officiating. Interment in Royal Oak Burial Park.

MILLOY—July 18, 1964, at Victoria, Cecil Angus Milloy, of Ganges, B.C., born in Lieterville, Montana, U.S.A. Mr. Milloy served overseas in both World Wars. Survived by his wife, Prudence, Victoria; two daughters, Mrs. S. (Elizabeth) Owen, Victoria; Mrs. J. C. (Joan) Foote, Kelowna, B.C.; nine grandchildren; one sister, Mrs. J. (Eunice) Brendin, Brentwood, V.I.
Private funeral service, Hayward's Chapel, Wednesday, at 10:30 a.m., Rev. J. A. Roberts officiating. Interment Royal Oak Burial Park. Supervised parking adjoining chapel.

NAFTEL—At the residence on July 20, 1964, Mr. Paul Naftel, aged 73 years, of 2566 Shakespeare St. Born in Guernsey, Channel Islands, and a resident here since 1945, formerly of Calgary, Alta. He is survived by his wife, Dorothy E.; one son, C. Oakley of Calgary; four grandchildren; his stepmother, in Edinburgh; and two sisters and two brothers in Great Britain. He was a veteran of First World War and chairman of Gorge View Homes and a member of session of Centennial United Church and a member of the Art Centre of Victoria.
Funeral arrangements will be announced later by McCall Bros. Funeral Directors Ltd. (Flowers gratefully declined. Memorials may be made to the Gorge View Homes Society, c/o Chown Place and Harriet Rd., Victoria, B.C.)

INDEX TO WANT AD HEADINGS

Classification	No.	Classification	No.
Acreage for Sale and Wanted	156	Listings Cancelled	148
Announcements	14	Listings Wanted	149
Antiques	85	Livestock and Supplies	92
Apartments to Rent, Furnished	128	Lost and Found	20
Apartments to Rent, Unfurnished	129	Machinery	72
Apartments Wanted	130	Male Help Wanted	21
Auto Body and Painting	109	Male or Female Help Wanted	25
Auto Repairs and Service	108	Marriages	3
Auto Financing and Insurance	110	Miscellaneous for Sale	82
Bands, Musicians and Orchestras	32	Miscellaneous Wanted	83
Bicycles	66	Miscellaneous to Rent	86
Births	1	Wanted to Rent, Miscellaneous	87
Boats and Marine	80	Monumental	11
Building Supplies	61	Mortgage Loans and Insurance	141
Burial Parks	13	Motorcycles	65
Business Opportunities	145	Moving and Hauling	115
Business Personals	40	Musical Instruments	63
Cards of Thanks	8	Music Teachers	63A
Cars for Sale	100	New Car Directory	99
Cars and Trucks Wanted	112	Parts, Accessories	107
Chicks, Poultry, Hatching Eggs, Supplies	91	Personal Loans	140
Coming Events	15	Personals	39
Commercial Properties	157	Pets and Supplies	90
Convalescent and Rest Homes	123	Places to Visit	16
Cottages, Campsites, Summer Resorts	117	Professional Services	37
Country Homes and Properties	151	Property for Sale	154
Duplexes to Rent	131	Property Wanted	155
Dancing	43	Restaurants	18
Deaths, Funerals and Lodge Notices	5	Room and Board	120
Education	42	Rooms to Rent	121
Engagements	2	Rooms Wanted	122
Exchange Real Estate	147	Situations Wanted (Female)	30
Farms for Sale and Wanted	158	Situations Wanted (Male)	29
Farm Implements	71	Situations Wanted (Male or Female)	31
Female Help Wanted	26	Sporting Goods	79
Florists	12	Stoves and Furnaces	67
Foreign Import and Sports Cars	101	Swaps	84
Fuel	60	Teachers Wanted	27
Funeral Directors	10	Tires	105
Furniture	62	Timber	81
Garden Supplies	74	Tools for Rent	78
Halls, Stores and Offices to Rent	137	Tourist Accommodation	119
Hotels	116	Travel	38
Housekeeping Rooms to Rent	125	Trade Schools	41
Housekeeping Rooms Wanted	126	Trailers and Trailer Parks	113
Houses to Rent, Furnished	132	Trucks	106
Houses to Rent, Unfurnished	133	TV Radio Sales and Service	64
Houses Wanted to Rent	134	Vacation Guide	118
Houses for Sale	150	Wanted to Borrow	142
In Memoriam	9	Wanted to Buy, Houses	153
		Waterfront Properties	159

THEY'LL DO IT EVERY TIME

By JIMMY HATLO

8 CARDS OF THANKS

We wish to extend our heartfelt thanks and appreciation for the many acts of kindness and expressions of sympathy and the beautiful floral tributes received from our many friends in the loss of our beloved husband and father, Frank Easton. Special thanks to the Britannia Branch, Canadian Legion; the pallbearers; Dr. W. E. Newton, Rev. Cowan, and Chapin's Funeral Chapel.—Mrs. Lillian Easton and family.

We wish to express our sincere gratitude and appreciation to our friends and neighbours for their kindness and sympathy during the lengthy illness and recent loss of a dear wife and mother, Mrs. Helen Flatman. Our special thanks go to Dr. Gordon Grant, Dr. Conn, Dr. F. D. Milligan and nurses at hospitals, also Rev. Van Druten and Rev. A. G. Atkins.—Mr. D. Flatman, Roy, Phyllis and family.

9 IN MEMORIAM

WILLOUGHBY — In loving memory of Dick Willoughby.
We cannot, Lord, Thy purpose see,
But all is well that's done by Thee.
—Always remembered by members and officials of the Vancouver Island Track Association.

10 FUNERAL DIRECTORS

McCALL BROS.
Funeral Chapels
1400 Vancouver Street
EV 5-4465 - EV 5-4466 - EV 5-4467
2 Chapels to better serve a growing community ... a Family Chapel for Private Services or the well known Floral Chapel for larger services.
TUESDAY
LAIDLER, Mrs. Hannah Moore 1:30 p.m.—Floral Chapel.
WEDNESDAY
JOPP, Mrs. Lillian Marlow 1:30 p.m.—Floral Chapel.
TO BE ANNOUNCED
NAFTEL, Mr. Paul
BOWMAN, Mrs. Maria

Three Funeral Chapels Dedicated to Thoughtful and Understanding Service.
SANDS
MORTUARY LIMITED
"Memorial Chapel of Chimes"
Quadra Street at North Park Street
Victoria, B.C. EV 3-7511
SANDS
FUNERAL CHAPEL OF ROSES
Fourth Street at Sidney Avenue
Sidney, B.C. GR 5-2932
SANDS
FUNERAL CHAPEL OF HEATHER
Colwood Corners, Colwood, B.C.
GR 8-3821

THOMSON & IRVING
Funeral Chapel
Est. 1911 Formerly of Winnipeg
A Dignified and Understanding Service at Moderate Cost
PRE-NEED AT NEED
SHIPMENTS
1625 Quadra Street Phone EV 4-2612

HAYWARD'S CHAPEL
Member Order of the Golden Rule
Superior Service Since 1867
The Hayward Family
Bruce M. Leyden, Formerly of Calgary
734 BROUGHTON ST EV 6-3505

CHAPIN'S FUNERAL CHAPEL
Kindness—Courtesy—Service
1130 Fort EV 4-5512

11 MONUMENTAL

MORTIMER'S
MONUMENTAL WORKS
ESTABLISHED 1877
"The Finest in Craftsmanship"
633 David Street EV 3-6421

VICTORIA MONUMENT LIMITED
"Memorial of Distinction"
EV 2-5834

STEWART MONUMENTAL WORKS
LTD. Monuments since 1896
1408 May Street EV 4-3452

12 FLORISTS

In
VICTORIA
It's ...
BALLANTYNE'S
EV 4-0555
Charge by Phone

BROWN'S
In the Heart of
Victoria for 52 Years
386-5545, EV 4-3521 Nights

15 COMING EVENTS

LONDON BOXING CLUB
OF VICTORIA
BINGO
Wed., July 22, 7:45 p.m.
sharp
Victoria Ballroom
1600 Government
Door Prizes
Free Bingo Cards
Lots of
Friendly Neighbor Games
Run solely by the LBC Boys
Voluntary Help from the
Royal Canadian Legion
The more that come
The more we pay
So don't forget
Wednesday, July 22
20 Games
Admission $1
Extra Cards 25c
5 Extra Games
Proceeds for
Training Quarters and
Equipment
Over 60% Gross in Prizes

LEGION BINGO
Britannia Branch
No. 7
1616 Blanshard St.
MONDAY, JULY 20
STARTING AT 7:45 P.M.
20 GAMES FOR $1
INCLUDING A $50
AND $100 GAME
EXTRA CARDS 25c
5 EXTRA GAMES
All Proceeds to
Veterans' Benevolence
and Youth Activities
60% GROSS IN PRIZES
MINIMUM

BINGO
Victoria Charities
At No. 1 Pensioners' Hall
1600 GOVERNMENT ST.
Monday, July 20, 7:45 p.m.
Admission $1
Extra Cards 25c
17 Games at $15
2 Games at $50
1 Game at $100
Also 5 Extra Games
at 25c per card
4—$40 GAMES
1—$100 GAME

BINGO
For CWL Building Fund
Parish Hall, Langford
798 GOLDSTREAM AVE.
TUES., 8 P.M.
15 games—60% gross prizes
Plus—2 games
winner take all
One Free Game
Door and good neighbor
prizes.

20 LOST AND FOUND

LOST IN VICINITY OF RESERVOIR at Beaver Lake, Colonist carrier's bicycle. Red Glider, rat trap and front carrier, wide handlebars. Phone GR 9-2707 or Colonist Circulation Department, EV 5-4111.

STRAYED FROM 1296 TATTERSAL Drive, Sealpoint Siamese cat, male, neutered. Any information kindly phone 388-5351.

LOST—A PAIR OF LADY'S GLASSES between Comerford and Esquimalt Plaza. EV 2-5917.

LOST, DIAMOND RING, FRIDAY. Oakcrest store parking lot. Phone 386-3975.

LOST YOUR PET? HOMES WANTED, found. SPCA. EV 3-0514.

21 MALE HELP WANTED

CIVIL ENGINEER
for the
CITY OF VICTORIA

Graduate Civil Engineer required to carry out engineering work in the underground services section (sewers and water works) under the direction of the City Engineer and the Senior Assistant Engineer in charge of the section.

Salary range will be dependent on experience and qualifications as follows:

Junior Assistant Engineer—$494-$600 per month, or Assistant Engineer—$559-$761 per month.

A Junior Assistant Engineer must be a graduate in engineering or an Engineer-in-Training with the Professional Engineers' Association of B.C.; an Assistant Engineer must be a fully qualified Professional Engineer. Experience in municipal civil engineering work with particular reference to sewer design, pumping stations and large mains would be an asset.

Applications stating age, experience, qualifications, references, earliest date services available and telephone number, will be received by the Personnel Officer, City Hall, VICTORIA, B.C., as soon as possible and not later than July 31, 1964.

ADVERTISING
SPECIALTY
SALESMAN

Full time salesman wanted to cover Island with most complete line of ad-specialties and bookmatches in Canada. Immediate drawing account. State past selling experience and phone number for personal interview. Victoria Press, Box 550.

YOUR FUTURE IS TODAY
At
Federated Growth Fund
388-4365 Ste. 255, 702 Fort St.

YOUNG MAN FOR A RAPIDLY advancing sales and service organization. Duties at this time would include shipping and receiving, stock control and purchasing. This position does offer good advancement to full time purchasing, stock control and supervisor responsibility. Please state experience, marital status and age. Victoria Press, Box 554.

SALESMAN WANTED
Young man to enter business machine sales industry to handle well established territory with adder, calculator and cash register name products. Also other office equipment lines. Good knowledge of mathematics desirable. Apply Victoria Press, Box 569.

HAIR STYLIST
The "Bay" has an immediate opening for a hair stylist. Applicants must be fully qualified in all phases of hair dressing, a minimum of 2 years' experience is preferred. Please apply Personnel Office, 4th floor.
HUDSON'S BAY CO.

PROVINCE OF
BRITISH COLUMBIA
DEPARTMENT OF EDUCATION—
TECHNICAL BRANCH
DRAUGHTSMAN
Grade 2
required for
Division of
Vocational Curriculum,
Burnaby

Qualifications: Should have a good artistic background; have experience in Graphic Arts and photographic techniques; be able to think creatively; be able to work well with others.

Duties: To design and prepare layouts for instructional materials; to prepare offset plates; to prepare and make silkscreen prints; to prepare photographs.

SALARY RANGE: $318 - $380.

This is not a Civil Service appointment but in general Civil Service conditions will apply. The position is included in the Federal-Provincial Training Programme.

Persons interested should send their application giving personal history, education, experience, age and references, to:
The Director,
Division of Vocational Curriculum
3650 Willingdon Avenue
Burnaby 2, B.C.

CITY SALES
REPRESENTATIVE

We have an opening for two salesmen between the ages of 25-40 years, high school education or better, happily married and seeking a successful career in this city. Please do not apply unless you are prepared to work hard a minimum of 8 hours a day, 5 days each week, and have the natural ability to use your initiative in contacting clients. A complete training program and an income in excess of $6,600 (salary and bonus) for the right man. All replies and interviews will be held in strictest confidence. Victoria Press, Box 534.

CLASS A WELDERS
REQUIRED

Required for expanding pulp and paper mill at Port Alberni, B.C. Must hold valid D.P.W. 1 and D.P.W. 4 tickets.

Apply in writing or in person stating age, experience, marital status, etc., to Personnel Dept., MacMillan, Bloedel & Powell River Ltd., Alberni Pulp & Paper Division, Port Alberni, B.C.

OPENINGS FOR 2 QUALIFIED real estate salesmen, Vancouver Island, largest home building sales plus full real estate, mortgage and insurance services. Opportunity to take new housing sales course. Byron Price, 1314 Quadra, EV 5-2458.

PARTSMAN
Required by car dealership, experienced parts man. Full company benefits. Reply in own handwriting stating age, experience, marital status and salary expected. Victoria Press, Box 578.

EXPERIENCED TAILOR FOR EXclusive men's shop. Excellent working conditions, MSA, etc. Apply George Straith Ltd., 921 Government Street.

MECHANIC FOR BOWLING ESTABLISHMENT, training and good conditions for right person. Apply with particulars to Victoria Press, Box 567. Mature person preferred.

RETIRED OR SEMI-RETIRED man with car for part-time public relation work, meeting public, etc. Reply stating qualifications, age, salary expected to Victoria Press, Box 530.

WANT TO BE YOUR OWN BOSS? And work your own hours at service sales? Car required. For personal interview, 477-1689.

ORGANIST AND CHOIR LEADER wanted for Fairfield United Church, Victoria. Write E. V. Darling, 1140 Woodstock Ave., Victoria.

RETIRED BACHELOR TO DO GARDENING for small apartment in exchange for furnished room, all found. Victoria Press, Box 524.

CABINET MAKER TO MAKE cabinets from drawings, above union wage, MSI. Apply 1923 Quadra.

IF YOU CAN PLAY A MOUTH organ, call at 622 Head St., Apt. 1, between 6-8 p.m.

OVER 35? NEED MONEY? IMmediate employment. 1029 Douglas St., Office 401.

25 MALE OR FEMALE HELP WANTED

We are Pleased to Announce
The Opening of Our
"REALTY TRAINING"
SCHOOL

This valuable training program will commence September 3rd, and includes grounding in the principles and techniques of successful Real Estate Sales, plus the University of British Columbia course of study. Your sales potential will be assessed in advance of actual study commencement by a nationally recognized aptitude test. Men and women interested in this selling profession we invite your inquiry without obligation. All inquiries confidential.

Call Mr. Peaker, EV 2-4255.
J. H. WHITTOME & CO., LIMITED
714 Fort Street Est. 1898

COUPLE TO OPERATE FOOD store, some experience required. Victoria Press, Box 497.

26 FEMALE HELP WANTED

NEW OPPORTUNITIES

Victoria's only permanent placement agency for female office workers requires bright and intelligent young ladies with excellent skills in shorthand, typing and bookkeeping. Good grooming and pleasant personality is a prime requisite. For confidential interview, very fair appraisal and properly recommended introductions, call now

DRAKE PERSONNEL
385-6611
NO CHARGE TO APPLICANTS

WANTED
Experienced counter clerk for dry-cleaning plant call office.
Page the Cleaner
2929 Douglas St.

CONTROLLER'S STENOGRAPHER
We require a highly efficient stenographer, with approximately 3 years recent experience, preferably singe status.
DUTIES:—Receives and transcribes dictation given by controller and office manager.
—Types and duplicates monthly financial statements and reports.
—Acts as a receptionist and handles a variety of correspondence and related secretarial duties.
SALARY:—The minimum starting salary is $293 per month and will increase to at least $379 within two years at 6-month regular increments.
Please apply to Victoria Press, Box 562, giving full particulars, including age, marital status, etc., and all replies confidential.

Required for September, 1964, a graduate nurse to fill position of Head Matron at Senior Residential School for Boys. Applicants should be single and prepared to live in. An apartment is provided and normal school holidays apply.
Salary $300 per month less board and lodging. MSA, pension plan, etc., are available.
Write for appointment to the Headmaster, Brentwood College, Cobble Hill, P.O., B.C. or phone 743-2311.

WE REQUIRE A QUALIFIED PERSON, age 18 to 30, for our sales and administration office. Successful applicant must be capable of meeting the public, have a pleasant personality, be bondable. Typing and bookkeeping preferred. A special interest in boating and outdoors would be a definite asset. References required. Good starting salary. Apply in writing only to the manager, Oak Bay Marine Sales and Service, 1327 Beach Drive.

UNIVERSITY OF VICTORIA
Secretary Department of Modern Languages. Salary range $249 to $303 per month. Minimum qualifications are Grade 12 education, 60 words per minute typing, some secretarial experience. Definite preference to candidates with knowledge of French. Must apply National Employment Service, 1089 Johnson St., Order No. F-1768.

FULLY QUALIFIED STENOGRAPHER required for permanent position in expanding firm, downtown Victoria. Starting salary $240 to $280 depending on experience. Welfare benefits. Apply in own handwriting stating previous experience and qualifications to Victoria Press, Box 573.

LADIES—EARN HIGH COMMISSIONS, bonds and prizes, servicing customers in your own neighborhood. Valuable Avon territories now available. For information or service phone EV 4-7345 evenings or write 1979 Taylor Street.

LADY WITH CAR, 3 HOURS PER day. Watkins customers sales. Present salesladies averaged $1.93 per hour on commission for weeks ending July 4 and July 11. Apply EV 4-2223 or EV 4-7648.

HOUSEKEEPER —ANY AGE, FOR quiet old English gentleman. If possible, drive his car. Not less than 12 months, mostly country property. Some yachting. P.O. Box 606, Victoria.

EXPERIENCED GENERAL INSURANCE secretary required. Good salary and working conditions, to right person. Phone for an appointment, 383-7174, F. N. Cabeldu Ltd., 1212 Broad St.

COUNTER GIRL, 25 YEARS OR older, to answer phone and take cash for small sales. $45 for 5½-day week. Must work all day Sat. Apply Victoria Press, Box 532.

PART-TIME HOTEL RECEPTIONIST, evenings and weekends, 21-35 years of age, neat appearance. For interview write Victoria Press, Box 583.

RELIABLE WOMAN, NON-drinker, live in, care for 2 children ages 4 and 5, $60. Own room. Permanent. Apply National Employment Office, No. F 1817.

HOUSEKEEPER FOR RETIRED couple in small home. Invalid wife requires some light nursing care. Apply Victoria Press, Box 555.

CLEAN HOUSEKEEPER AND sitter needed for two weeks at end of August. Room and board plus $40, Sidney, GR 5-3075.

HOUSEKEEPER WANTED, LIVE in. From August 20 for approximately 11 weeks while mother away. EV 5-3647.

RELIABLE WOMAN TO BABYSIT nights in exchange for room and board. Preferably pensioner. Phone between 10-12 a.m. EV 5-5233.

PART-TIME CASHIER HOSTESS for day shift. Apply in person, mornings, Princess Mary Restaurant, 344 Harbour Rd.

FULLY QUALIFIED SECRETARY, required by law firm. Apply in person to Hallatt and Stewart, 570 Bentall Bldg.

RELIABLE HOUSEKEEPER, 35-40, capable of caring for 3 small children. Live in. EV 5-1058.

PRACTICAL NURSE WANTED FOR small Rest Home, 4 ladies. Live in. EV 2-1313.

FULLY EXPERIENCED DINING room waitresses. Apply The Net Loft, 640 Montreal St.

EXPERIENCED SLIP COVER CUTter and seamstress. Apply Victoria Press, Box 568.

WAITRESS WANTED, SPLIT shift, good wages. 385-5771 days, 383-0164 nights.

GIRL WANTED FOR LOCKER plant. Must be over 25. Apply Lake Hill Lockers.

MOTHERS' HELPER, 4 HOURS per day, 50c per hour. 85 Hampton Rd., EV 5-1871.

PENSIONER TO LIVE IN, LIGHT duties. $100 per month. 384-3765.

GIRL REQUIRED FOR NIGHT shift employment. Apply Big Burger Drive-In, 2916 Douglas Street.

LARGE DEPARTMENT STORE requires experienced part-time cosmetician. Reply Victoria Press, Box 577.

LADY TO CARE FOR BABY IN own home, Lansdowne-Shelbourne area. EV 3-1064.

OVER 35? NEED MONEY? IMmediate employment. 1029 Douglas St., Office 401.

WANTED, RELIABLE BABY-SITter, Douglas-Beckwith area. Older woman preferred. 479-5632.

GRADUATE NURSE FOR PRIVate hospital (relief). EV 4-2956.

WAITRESSES WANTED, PHONE 478-1433, Benny's Crown and Anchor.

BABY-SITTER, MY HOME, TATtersal area. 384-3768.

27 TEACHERS WANTED

SCHOOL DISTRICT NO. 66
(LAKE COWICHAN)

Applications are invited for the following positions effective September 1, 1964. Earlier applicants please re-apply.
ELEMENTARY TEACHERS
STANLEY GORDON ELEMENTARY SCHOOL. Enrolment 350, staff 17.
1. Special Class (Slow learners)
HONEYMOON BAY ELEMENTARY Modern 3-room school. Grades 1 to 6, located 7 miles from Lake Cowichan Village. 90 pupils.
1. Grades 3-4.
Applications should be directed to: R. S. Price, District Superintendent of Schools, Box 789, Ladysmith, B.C.

SCHOOL DISTRICT NO. 66
(LAKE COWICHAN)

Applications are invited for the following positions effective September 1, 1964. Earlier applicants please re-apply.
LAKE COWICHAN SECONDARY SCHOOL. Enrolment 470, staff 24.
1. Chemistry 91 (at least 2 sections), balance to complete in Science and/or Mathematics field. State preference.
2. General Subjects. Grade 8-9 level. State subject preference and whether interested in some girls' counselling.
3. General Subject Teacher interested in organizing work for Occupational Class; time off for necessary planning.
Applications should be directed to: R. S. Price, District Superintendent of Schools, Box 789, Ladysmith, B.C.

29 SITUATIONS WANTED MALE

DUTCH GARDENER, LANDSCAPING, cleanup, tree removal, patios, ponds, pools, rock work, cement, home repairs, improvements, brickwork, paving. EV 2-0827.

ACCOUNTANT
Fully qualified, seeks responsible position with progressive firm. Highest of references. Victoria Press, Box 527.

JANITOR WORK, SMALL OR LARGE. 12 YEARS' EXPERIENCE. GR 9-1883.

YOUNG MAN, 21, MARRIED, 1 child, willing, able and reliable. Good worker, willing to learn trade. Has car, C licence for trucking. Please give me a trial. EV 3-3955.

MOWING
Long grass cut down, back yards and vacant lots, sickle bar mowers for small or large jobs. EV 2-4641.

ALTERATIONS, GUTTERS AND general repairs, painting and paperhanging. Guaranteed workmanship. EV 4-9755 EV 4-4851

EXPERIENCED ORGANIST AND choirmaster (Anglican) would substitute for regular organist during holidays. Phone EV 3-7868.

PAINTER — INTERIOR, EXTERIOR; clean workmanship. EV 3-5906 or GR 8-3245.

STUDENT, 19, NEEDS JOB, FULL or part-time right away. Looking for a trade or work in a store. EV 2-0672.

OLDE ENGLISH PAINTER, LOW prices; also gutters renewed. Phone GR 8-2742, GR 8-6612.

BOY, 17, 165 POUNDS, CREW ON any boat; sail and power experience. EV 5-1082.

EXPERT ALUMINUM DOOR, WINdow and awning installer available. Ex. ref. Ph. 385-8354.

GENERAL CARPENTRY, FOUNDAtions levelled, jacking up. EV 2-4644.

FINISH CARPENTER, NEW OR repair. EV 2-1870.

SKILLED PAINTER, FIRST-CLASS work, low rates. EV 6-1953.

17-YEAR-OLD STUDENT, RELIable, for odd jobs. EV 4-8453.

30 SITUATIONS WANTED FEMALE

ALL TYPES OF FLOORS EXPERTly cleaned, waxed and polished by machine. Homes our specialty. Gregg's. Established 1920. EV 4-5023.

EXPERIENCED WOMAN WANTS babysitting in own home. References. EV 5-3148.

OFFICE ASSISTANTS (V.I.), PH. 383-6021 for part-time office help, stenos, etc. J. R. Pipes, mgr.

ENGLISHWOMAN REQUIRES POsition as daily housekeeper to lady or gentleman. Please ph. EV 2-1745.

GIRL AGE 20, 13 MONTHS NURSing experience, requires position as receptionist. GR 9-5083.

DEPENDABLE CHILD CARE
While you work or shop. EV 6-2396.

WILL BABY-SIT, MY HOME, South Fairfield. 386-6690.

36 BUSINESS SERVICES AND DIRECTORY

Appliance Service

WIGNALL APPLIANCE SERVICE Qualified. Electric Range Service 2271 Bowker 383-2856 385-4926

Bricklayers

ALL TYPES OF BRICK AND block work, fireplaces, etc. Free estimates. L. Howe, EV 5-2987.

ANY KIND OF BRICKWORK AND repair, etc. EV 2-1391.

Bulldozers

BULLDOZING, $9 HOUR. AVAILable immediately. John Pollard, 385-5431.

HENSON BULLDOZING LTD. EXcavating, loading and roadbuilding. GR 9-4234.

Cabinet Making

QUALITY BUILT CABINETS Remodelling. 385-3691.

Carpenters

CARPENTER REPAIRS, ALTERAtions, gutters, stairs, tile and cement. R. Pistell. EV 2-8802.

DAVE FOSTER
High class carpentry. EV 4-3014.

FRAME, FINISH, RUMPUS ROOMS and repairs. Terms. EV 3-1313.

GENERAL REPAIRS, ALTERAtions and additions. Fast, courteous and low prices. Free estimates. W. EARL EBY—EV 5-0040

QUALITY WORK AT REASONABLE rates. Additions, renovations, etc. Estimates, plans. Glover. GR 9-2797.

FRAME, FINISH OR REPAIR. Call D. Fowlie, EV 6-2803.

ALTERATIONS, REPAIRS, FINISHing. Reasonable rates. 382-4307.

Carpets and Linoleum

ARMSTRONG'S & DOMINION OIL Cloth's latest in inlaid and Corlons, latest in tiles. Qualified experts on our carpets and linoleum floor, supplied and installed. Standard Furniture Co., 737 Yates St. EV 2-5111.

HOURIGAN'S CARPET AND LINO Supplied and installed. Estimates free. 715 Pandora. EV 6-2401.

Cement

ANYTHING IN CONCRETE. SWIMming pools, pre-cast septic tanks, etc. Septic tanks pumped. Rock blasting. W & N Trace 478-3671

CEMENT CONTRACTORS
GR 9-2885, Birket.

CEMENT DRAINS AND SEWERS
R. Lowe. 478-4306.

JEANPIERRE THE CEMENT Man. Free estimates. GR 9-4987

HERB HAMER CONSTRUCTION. Sewers, Cement, Drains. EV 2-7412

CEMENT, TILE DRAINS, SEWers, Welch. EV 2-9662.

DRAINS, SEWERS, CEMENT, EV 3-3495. Frank Politano. EV 4-8306

Clean-Up Service

ACTIVE CLEANING SERVICES—Windows, floors, carpets, walls and general clean-up. Free estimates. 383-3304.

RUBBISH HAULED, BASEMENTS cleaned. Have commercial vacuum cleaner. Fences built. Drains laid. EV 4-6718 anytime. Free estimates. J. C. Van Nes.

CLEAN UP SERVICE
Any type of rubbish hauled. Phone GR 9-3920.

BASEMENTS CLEANED, JUNK and rubbish hauled. 383-1378.

Contractors

A. J. BARR LTD.
479-2581 479-1440
CONTRACTORS
ROCK BLASTING
SEWER — WATER MAINS
ROAD WORK — DRAINS
EXCAVATING

PARFITT
Construction Co. Ltd.
1321 Gladstone Ave. EV 3-2521
Continuous Operation Since 1909
Fair Prices, Excellent Workmanship.
Repairs, New Homes, Stores, Etc.

FARMER
CONSTRUCTION LTD.
Repair Dept.
Alterations, concrete, carpentry and sewer work. Phone 386-5121.

G. H. WHEATON, LTD.
Repairs, Alterations. EV 2-2159

ALTERATIONS, ADDITIONS, REpairs and painting. No job too small or too large.
PIONEER DECORATORS
EV 4-9755 EV 4-4851

KASAPI CONSTRUCTION, NHA and conventional homes, also commercial buildings. 386-6191.

J.B.W. CONSTRUCTION, AS LOW as $10.25 per square foot. NHA, VLA. Renovating. 475-2512.

IRVINGS & BOHMER LTD.
Framing — Remodelling — Cabinets
General carpentry. EV 3-3348.

LUNEY BROS. AND HAMILTON Ltd. Repairs, alterations. EV 2-4218.

Dressmaking

DRESSMAKING, SUITS, COATS, alterations, repairs. 1340 Vining. EV 5-8619.

DRESSMAKING
Holiday clothes, graduation or wedding dresses. Altering. 386-6636.

DRAPERIES, BEDSPREADS, cushions, eiderdowns. EV 3-6930.

DRESSMAKING AND ALTERAtions. EV 4-2502.

Electrical Contractors

OLDER HOMES REWIRED, APpliance connections. We finance through B.C. Hydro Plan.
EDDY'S ELECTRIC EV 5-7669

ELECTRIC HEATING
WIRING, HYDRO FINANCED
YORK ELECTRIC, EV 3-7306

EXPERT WIRING ON NEW or older homes. Hydro financed. McCoy, GR 9-5931.

REWIRING, ELECTRIC HEATING. Dryers, ranges wired. Guaranteed. Terms. Dunn Electric, EV 4-3211.

Equipment Rentals

MUTUAL EQUIPMENT
RENTALS LTD.
Cranes, shovels, drag lines, back hoes, Drott loaders, concrete handling equipment, air compressors and accessories.

ROCK BLASTING
AND EXCAVATING
RENTAL OR CONTRACT
Days 386-6155. Eves. 385-4118

Flooring and Sanding

SEE
MOORE
& WHITTINGTON LTD.
for a price on your next Hardwood Floor, either new or a refinished job. Tiles or Rolled Goods laid.
First Class Workmanship
Phone 386-1331

STEWART & HUDSON
LTD.
Hardwood Floors Laid—Sanded and Finished
Vinyl, Asbestos and Lino Tiles Applied
The Name Is The Guarantee
Free Estimates—No Down Payment
405 GORGE RD. EV 6-3211

ALL TYPES OF FLOORS EXPERTly cleaned, waxed and polished by machine. Homes our specialty. Gregg's. Established 1920. EV 4-5023

JIM DUNCAN
Floor sanding and refinishing, experienced workmanship. Free estimates. EV 5-7824 or EV 3-9313.

M & M. FLOOR CO LTD. FLOOR laying, sanding, finishing. Free estimates. EV 6-3078, GR 9-2063.

CERAMIC TILE WORK—KITCHEN bathroom, etc. 479-4125.

Furnaces and Heating

FURNACES INSTALLED. REPAIRS burners, metal work. Art EV 3-1902.

Furriers

PROTECT YOUR INVESTMENT! TAKE ADVANTAGE OF THE BAY'S FUR REPAIRS AND STORAGE!

Have your furs stored at the correct temperature and humidity! Cost is just 2% of the value you place on your furs (minimum charge $4). All furs demothed, blown and brushed. Remodelling, cleaning and glazing by our expert furrier. Use your charge account.

HUDSON'S BAY COMPANY
DIAL 385-1311 for courteous service.

OFF SEASON PRICES ON RE styling and repairing. 17 years same location. Will call with patterns. Paul, 205 Beach. EV 2-3380.

Gutter Cleaning and Repairs

GUTTERS DOWNPIPES
Cleaned, Repaired and Renewed
EV 3-3915
MODEL SHEET METAL
2010 DOUGLAS STREET

Hairdressers

HALF-PRICE PERMS. NEW RAY Beauty, 930 Pandora. EV 4-3844.

HAIRDRESSING SERVICE AND permanents for shut-ins. EV 4-6032.

Jewellers

BIRKS
JEWELLERS — SILVERSMITHS
Jewellery and silverware skilfully repaired or made over by Birks craftsmen. Silverware repaired and replated. All watch repairing done in our shop and guaranteed for one year. Pearls and beads restrung. Diamonds and precious stone jewellery sold on consignment. Estimates gladly given without obligation.
706 YATES STREET EV 2-4241

Landscaping

HOLLYWOOD LANDSCAPING, PH 475-3604. Experts in lawns, rock gardens, etc. Finest maintenance service.

LAYRITZ NURSERY, GR 9-3434—since 1888. Victoria's leading nursery. Free planning, free estimates. Budget plan available.

BARKER LANDSCAPING
Rock Work, Patios, etc. Lawn specialists. Terms. EV 2-8323

VAN VEEN
For Good Landscaping
Free Estimates EV 2-0827

A. BREFRIED LANDSCAPING
Free estimates, weed kill. 477-1929.

BOORGAARS GARDEN MAINtenance. EV 4-7941, EV 5-6027.

Lapidary

ROCKHOUND SHOP
1385 Hillside Ave. 388-5841

Lawn Service

POWER RAKING, AERATING, fertilizing, reas. rates. Free estimates. Bruno EV 5-9606, EV 3-3668.

Painters and Decorators

SPRING CLEANING?
Let professionals do it and avoid the mess. Satisfaction guaranteed. Painting and paint washing. Free estimates.
GREGG'S PAINTING
Contract Dept. EV 4-5023

ISLAND
DECORATORS
Painters Paperhangers
Spray Painters
Plaster Repairs
CONVENIENT TIME PAYMENTS
Day EV 3-8059 Eves. EV 2-1479

PIONEER DECORATORS
SURFACE REPAIRS
Brush, Spray and Paper Hanging.
TIME PAYMENT IF REQUIRED.
EV 4-4851 EV 4-9755

QUALITY DECORATING
AT REASONABLE COST
Here is your opportunity to get first class professional decorating at reasonable prices. Phone today for free estimate. EV 4-6532 (nights, GR 8-6386).
Ted Hill-Tout, 1920 Oak Bay Ave.

CLARK & PATTISON
PAINTING CONTRACTORS LTD.
Brush or spray. Paperhangers. Texture and vinyl work. Will do all or part of any job. Paint store and rentals of all painters' equipment. Terms if desired. Phone EV 4-0443, 760 Princess Avenue.

WEBB & SON
EV 4-6827. Paperhanging, painting. Quick, clean, reliable. First-class workmanship. Thirty years' experience Victoria. Terms if desired.

LOW LOW PRICES
House painting, interior and exterior, remodelling. Work guaranteed. H. C. Contractors. Phone 477-4480 or 382-6479.

SPECIAL RATES PAPER HANGING, painting and repairs interior, exterior. Clean, fast, efficient. T. Harker. EV 3-8773.

PAINTING AND DECORATING, reasonable rates, satisfaction guaranteed. Terms. EV 2-7585, GR 9-2473.

AT SPECIAL LOW PRICE
Your exterior painting will be expertly done. Call Douglas. EV 8-5761.

PAINTING AND DECORATING. Plastic tiling. EV 2-0952.

Pawnbrokers

WE PAWN MOST THINGS—INCLUDING YOUR WIFE
For money in a hurry you can't beat Victoria's best-known PAWNBROKER, 617 Johnson Street. Phone EV 3-8912. Opposite Pet Shop.

Photo Engraving

PHOTO ENGRAVING
Half Tone, Line and Color Engraving. Commercial Art
649 Pembroke, just below Douglas
ISLAND ENGRAVERS
Phone EV 2-8831

Plasterers

STUCCO YOUR HOME
Contractors for lathing and plastering. Free estimates. E. & R. Johnson Plastering Co., EV 4-0773 or GR 9-4346.

PLASTERING, STUCCO AND REpairs. Free estimates. Reasonable rates. GR 9-4779.

Plumbing and Heating

PITT & HOLT LTD.
J. WELHAM, Prop.
Sheet Metal Work, Plumbing, Heating Installations, Oil Burners
602 Esquimalt Rd. EV 3-7413

S. R. BROWN. EV 2-2747, GR 9-5641. Repairs, copper piping. Remodelling, new houses.

BRIDGE LESSON

By OSWALD JACOBY

The writer of a bridge book has an easier time than the writer of a column. If you don't think so, look at this hand from Fred Karpin's book on decisions at trick one.

NORTH 20
♠ 8 6 5 3
♥ 7 6 2
♦ 8 5 4
♣ A 10 2

WEST
♠ 9 7
♥ 4 3
♦ K Q 9 6
♣ K 9 8 6 3

EAST
♠ J 10 4 2
♥ J 10 9 8
♦ J 3
♣ Q 5 4

SOUTH (D)
♠ A K Q
♥ A K Q 5
♦ A 10 7 2
♣ J 7

North and South vulnerable

South	West	North	East
2 N.T.	Pass	3 N.T.	Pass
Pass	Pass		

Opening lead—♣ 6

East's queen of clubs held the first trick and South made the mistake of playing the seven spot instead of the jack. South won the heart return and cashed three top spades and three top hearts. Neither suit broke, so South led his jack of clubs. West did not cover with the king and South wound up going down one trick.

Fred points out that if South had dropped his jack of clubs under East's queen, he would have had no trouble making his contract in spite of the bad suit breaks.

The lesson Fred teaches is worth while. South surely should have thought and then dropped the jack of clubs, but South should have made the hand anyway.

After his jack of clubs held, South could simply have played ace and another diamond. If East won the trick, he would be able to take a spade and a heart, but would have to concede the last trick to dummy's ace of clubs.

If East dropped the jack on the first diamond play, West would have been able to cash three diamond tricks, but would still have had to give dummy the last club card.

BEST LITTLE SALESMAN WE KNOW—A CLASSIFIED AD—TRY IT TODAY—PHONE 382-7211

36 BUSINESS SERVICES AND DIRECTORY

Roofing, Insulation and Siding

VICTORIA ROOFING and INSULATION CO. LTD.
Asphalt shingles, cedar and shakes, gutters and wall tile.
917 Fort St. EV 2-2331

DUROID ROOFING ROOF REPAIRS
25 Years' Experience
FULLY GUARANTEED
Free Estimates
No Down Payment — Easy Terms
ISLAND ROOFING CO.
1105 NORTH PARK
EV 5-5133, 384-0636

STEWART & HUDSON LTD.
NEW ROOFS - RE-ROOFING
SQUARE TABS - HEXAGON
The Name is the Guarantee
Free Estimate. No Down Payment
405 GORGE RD. EV 6-3211

WESTVIEW ROOFING & SIDING CO. LTD.
For Reroofing or Roof Repairs.
No Down Payment — Easy Terms.
384-5921

PARKER, JOHNSTON LTD.
1314 BROAD EV 2-9181
ROOFING - INSULATION at its very BEST. Over 50 years' combined experience to stand the TEST.

Swimming Pools

HAVE A POOL OF YOUR OWN. For a pleasant surprise on cost, contact Island Pools, 385-5658.

Tree Service

CEDARDALE TREE SERVICE LTD.
N. E. HICKS
* Pruning * Spraying
* Feeding * Removal
INSURED
PHONE 384-8534

SCIENTIFIC PRUNING, SPRAYING, removals. Large shade and fruit trees. Power stump chipper. Insured. Chas. A. Cowie Tree Surgeons Ltd. EV 2-1676; eves. EV 3-1668

TREES CUT, STUMPS REMOVED, general hauling. Hourly contract. GR 9-5897, GR 8-1874.

39 PERSONALS

INFORMATION REGARDing family of Sam Spencer, mother Mary Trickett Spencer, or wife Josephine Barber Spencer, sought by granddaughter. Spencer family lived in Victoria; also James Island, before 1922. Address reply to Mrs. W. R. King, 3561 Nevada St., Eureka, Calif.

TIRED OF LIVING ALONE. Widower, moving to B.C., wants companionship and marriage. Middle-aged businessman, 6 ft., 170, good health and appearance, cultured, successful. Write only. Victoria Press, Box 551.

ALCOHOLICS ANONYMOUS
Having trouble with your drinking? Contact Alcoholics Anonymous at EV 3-0415 or P.O. Box 1, Victoria, B.C. Confidential.

TRAVELLING TO RENO FOR 2 weeks, leaving July 31, room for 2 passengers. Share driving and/or expenses. Victoria Press, Box 563.

40 BUSINESS PERSONALS

ANONYMOUS MARRIAGE BUREAU
Licensed
Discreet Personal Service
Post Office Box 337, Victoria.
All enquiries are confidential

41 TRADE SCHOOLS

TRADE TRAINING OPPORTUNITIES IN B.C. VOCATIONAL SCHOOLS
(Sponsored by the Federal-Provincial Governments)

Training opportunities are offered to suitable applicants in Pre-Apprenticeship Trades Training leading to Apprenticeship in the following trades. Classes will start on August 31, 1964, at the schools indicated:

BRITISH COLUMBIA VOCATIONAL SCHOOL — BURNABY
Boatbuilding Piledriving Lathing Sheet metal Plastering Structural steel.

BRITISH COLUMBIA VOCATIONAL SCHOOL — KELOWNA
Carpentry.

BRITISH COLUMBIA VOCATIONAL SCHOOL — NELSON
Millwright.

BRITISH COLUMBIA VOCATIONAL SCHOOL — PRINCE GEORGE
Millwright.

Preference is given to physically fit applicants over 16 years of age.

While a minimum of Grade X education is preferred, consideration will be given to those applicants who possess compensating qualities, such as maturity, interest, and the ability to succeed in their chosen vocational field.

All tuition fees and a monthly subsistence allowance are paid plus one return transportation to school from place of residence.

Apply immediately to:
The Director of Apprenticeship,
Department of Labour,
411 Dunsmuir Street,
VANCOUVER 3, B.C.

42 EDUCATION

— TUTORING —
Individual attention!!! by highly skilled tutors, can solve children's school problems, and quickly restore interest and confidence so necessary for a progressive scholar.
ALL GRADES
UNIVERSAL TUTORING COLLEGE
PHONE 386-3478

SPECIAL PRACTICAL BUSINESS COURSES
Start any time. Individual instruction. Diploma, refresher, and special courses.
SPROTT-SHAW SCHOOL
1012 Douglas EV 4-8121

60 FUEL

Coal

COAL COAL
Vesta Cobble, ton $19.60
Stoker Blend, ton $20.50
Gem Drumheller Lump, ton $25.60
Comox Cobble, ton $24.10
ROSE FUEL CO. LTD.
1700 Douglas St. Phone 383-1185

SPECIAL
PRES-TO LOGS
Delivered to Driveway
$18 UNIT, 240 LOGS
10 sacks kindling $3.90
Williams Coal, EV 2-9395

SUMMER DISCOUNTS
Top Grades, Long Burning Coal
Pres-to-Logs
RICHARD HALL & SONS
746 Fort Street, Since 1882, EV 4-1431

Oil

STOVE AND FURNACE OIL, metered delivery. Ideal Fuel Co. Ltd. EV 3-4622. EV 2-2832

Wood and Sawdust

SAWDUST FIR SAWDUST
Available right now.
Fill your bins in case of strike.
By Blower or Bulk.

Fertilizer Sawdust
Double screened for barns and gardens. Larger quantities, reduced prices; by bulk or blower. Pres-to-Logs—pick-up or delivered.

DRY SHAVINGS
For barns and bedding
2 Units $6.45
3 Units $8.95
Guaranteed all year round.
IDEAL FUEL CO. LTD.
EV 3-4622 EV 2-2832

DRY FIR CORDWOOD
SPECIAL ONE WEEK
We, the only one, have best quality, 12-inch dry 100% Douglas fir cordwood, extra heavy. Ideal for open fireplace and furnace. Also 2-ft. and 12-inch stove wood.
Why do you struggle with wet, poor and cheap quality wood? We have dry and cleanest wood in town. All hand split. Immediate delivery.
1 CORD $11
2½ CORDS $18
3 CORDS $32
HILLCREST FUEL
EV 1-5015 ANYTIME EV 3-6879

60 FUEL

Wood and Sawdust

WOOD — WOOD
DRYLAND FIR WOOD
(Never been in water)
Clean Slabs and Blocks
2½ Cords $15.95

DRY CEDAR BLOCKS
H.P. From Yard
2½ Cords $8.95
We Deliver Wood to Cobble Hill, Duncan, Shawnigan Lake and Surrounding Districts
BEST FUEL CO.
EV 4-5534

KILN-DRY FIR PLANER ENDS
Best quality hand loaded. 2x4, 2x6, 2x8, etc. Very clean. Guaranteed no sawdust or bits of bark. Stove lengths. Highly recommended for kitchen stove, fireplace, furnace. Wood is dry enough for immediate use.
SOOKE FUEL CO.
EV 2-2211 EV 3-8925

SPECIAL SALE
DRYLAND FIR
For furnace, fireplace or kitchen
Ready to burn
2½ CORDS FOR $15
HEMLOCK SAWDUST
For garden and farm.
2 UNITS, $6
3 UNITS, $8.50
IMMEDIATE DELIVERY
O.K. Fuel EV 4-2452

DRY CORDWOOD FIR
Douglas 100% fir, best quality. Big loads, all hand-split.
2½ cords $18 5 cords $32

Dryland Fir Sawdust
For Kitchen and Furnace
Dryland millwood, 2½ cords $16
3 units Dry Shavings, $9
DHILLON FUEL CO.
EV 3-3811 and EV 2-0459

PLANER ENDS, HANDPICKED, 2x4, 2x10; also fir wood. EV 4-6780.

61 BUILDING SUPPLIES

STEWART & HUDSON
Building Supply Centre

ROOFING SALE
Prices slashed for this summer event. Ideal weather for all types roof repairs. All No. 1 quality.
165 lbs. Hexagons, 100 sq. ft. $10.95
210 lbs. Square Tabs, 100 sq. ft. $12.65
45 lbs. Roll Roofing, smooth $3.40
55 lbs. Roll Roofing, smooth $4.25
90 lbs. Roll Roofing, mineral $5.75
Plastic Roof Gum, gal. $1.90
Liquid Roof Coating, gal. $2.25

WALLBOARD SAVINGS
4x8x⅜ Gyproc, fireproof $2.50
4x8x⅜ White Insulboard $2.56
4x8x½ White Insulboard $2.96
4x4x¼ No. 2 PV Board .... .98
4x8x¼ No. 1 PV Board $1.95
4x4x¼ Goldtone Squaretex $2.15
4x8x¼ Woodgrain Hardboard $5.95
We stock many items in 6' and 7' lengths.

EVERYBODY SAVES
Fresh cement, per sack $1.49
Concrete mix, per sack $1.29
Topping mix, per sack $1.29
Overhead garage door hardware $19.95
Downspouts, galvanized 10' $1.23
Downspout elbows .... .25
9x9 Lino tile, each .... .08½
9x9 Vinyl Asbestos tile, each .... .12½

Save on Plastic Panels
New pattern Sun Glo plastic panels. Heavy duty, new hexagon pattern, easier to fit, stronger and more rigid. Choice of 5 new colors.

	1-9	10 Plus
26x96, each	$4.95	$4.45
26x120, each	$6.25	$5.62
26x144, each	$7.50	$6.75

Picnic table, precut of 2" cedar. Seats 6' predrilled, ready to assemble. Real value $12.95
Large plywood kayak kits. All precut ready to assemble with nails and screws $13.95
Cedar compost boxes. Extra large of 2" lumber, hinged door, easy to nail $8.95
Machine grooved shakes for roofs and sidewalls. 18" long. Bundle covers 50 sq. ft. No. 2. Special $1.95

PLY CUTS
LARGEST VARIETY
¼x9"x40, sanded .... .15
¼x48x20, sanded .... .75
¼x37x85, sanded $2.10
¼x24x84, sanded $1.45
¼x36x48, sanded $3.35
⅝x32x84, sanded $2.90
⅝x36x96, sanded $3.84
⅝x16½x48, unsanded .... .29
⅝x40x48, unsanded .... .95
5/16x48x72, unsanded $2.16
⅜x48x72, unsanded $2.40
⅜x48x84, unsanded $2.80
⅜x48x72, unsanded $3.98

Budgets, revolving credit, charge accounts, mortgages.

STEWART & HUDSON LTD.
405 Gorge Rd. EV 6-3211
Open All Day Saturday
Free Easy Parking

MOORE & WHITTINGTON LTD.

FREE GIFTS PLUS A DISCOUNT
Buy now and receive a gift of two screwdrivers (your choice) as well as a big discount with the purchase of a power tool.
3" Belt Sander 80493 Reg. $89.50. Sale $76.08
¾ H.P. Router, Reg. $94.50. Sale $80.33
¾ H.P. Router Kit Reg. $137.50. Sale $116.88
TH8K Door Templet Kit Reg. $99.50. Sale $84.58
H 297 Builders Kit Reg. $257.50. Sale $218.88
Finishing Sander H36B Reg. $68.50. Sale $58.22
Finishing Sander H37 Reg. $45.00. Sale $38.25
Sabre Saw H453 Reg. $49.95. Sale $42.46
⅜" Drill 8004S Reg. $36.95. Sale $31.41
½" Drill H722 Reg. $76.50. Sale $65.03
7" Saw H273 Reg. $89.50. Sale $76.00
One only of each in stock—Subject to Prior Sale
* * *
Weekdays 8 a.m. to 5 p.m.
Saturdays 8 a.m. to noon
Off Bay Just West of Government Street
2614 Bridge 386-1331

FOR THE GARDENER AND HANDYMAN
Stepping stones, from 35c
Garden stakes, bdle. 50c
Bird baths .... $7.50 and up
Garden Lime, special, sk. $1.00
Quick Mix Concrete and Topping Albitol—for permanent bond between old and new concrete surfaces. Mixers and tools—for all trades
Open Saturdays till 1 p.m.
Come in and browse
ISLAND BUILDING SUPPLY COMPANY LTD
975 Gorge Road East Ph. EV 2-3178
Opposite B.C. Hydro Bus Depot

OUR BOARDING HOUSE

OUT OUR WAY

61 BUILDING SUPPLIES

CUBBON LUMBER BUILDING SUPPLIES NOW 2 LOCATIONS
1720 Cook St. EV 6-5161
515 Alpha St. EV 6-3288

PLYWOOD PANELS
9½x36x¼ sanded .... .19
24x48x¼ sanded .... .90
36x72x¼ sanded 2.00
48x72x¼ sanded 3.00
24x48x⅜ unsanded .... .80
48x72x⅜ sanded 3.90
48x72x⅜ unsanded 2.40
40½x78½x½ sanded 4.10
48x66x⅝ sanded 5.00
48x48x¼ Hardboard 1.30

SPRUCE SHELVING NEW CLEAN STOCK
1x6, lin. ft. .... .13
1x8, lin. ft. .... .17
1x10, lin. ft. .... .21
1x12, lin. ft. .... .25

NO. 2 WALLBOARDS
Ranchwall, 4x8x⅜ 4.79
Fiesta, 4x8x5/16 .... 4.98
Weldtex, 4x8x⅜ 4.23

LUMBER
We are pleased to quote on house orders and quantity lumber lots. We have complete stocks for all your home construction requirements.
1x8 fir drop siding, suitable for barns, cottages, garages, etc. All new, fresh stock.
1,000-ft. lots, utility $51.00
1,000-ft. lots, economy 34.00
2x4x8' pre-cut studs. End painted and precision trimmed. Ideal for summer cottages. 180 pcs. economy in packages for $33.50

SPECIALS
2x6 P.G. Door Jamb, set $2.95
Picnic Table, kit 13.28
Full Screen Doors 5.68
8-ft. Kayak kit 14.28
Greenhouse, 8'x10' 94.11
Both Stores Open Six Days a Week to 5:30 p.m.

CUBBON LUMBER BUILDING SUPPLIES

SHAWNIGAN LUMBER YARDS LTD.
"Quality at the right price"

ATTRACTIVE FENCING
Per Lin. Ft.
Colonial, 3' high 48c
Manor, 3'6" 53c
Suburban, 3'6" 46c
Picket, 3'6" 41c
Four-bar ranch, 4' high 31c
Estate, 3'6" high 39c
Log rail, 3'6" 27c
Backet weave, 3' high 41c
Basket weave, 4' high 53c
Nails included. Call or write for colored folder on these and other types of fencing.

PLANER ENDS
In approximately half cord lots. Handy for the small user who likes to have a bit of kindling on hand. Delivered $4.75

PICTURE FRAME MOULDINGS
A large variety of shapes and sizes always on hand. Priced from 11c per lineal ft.

SHAWNIGAN LUMBER YARDS LTD.
2000 Government St.
EV 2-7261
Open 'til 1 p.m. Saturdays

SUPPLIES FOR BUILDERS
Do It Now—Quick Service
Budget Terms
INSULATION
HARDWARE, PAINTS
HARDWOODS
MARINE PLYWOODS
BOAT LUMBER
Easy to Park
R. A. GREEN LUMBER CO. LTD.
2891 Douglas St.
Phone 385-9774 and 5

When You Build specify "FOREST" CEDAR SIDING
* * *
BRITISH COLUMBIA FOREST PRODUCTS Limited
Victoria Sawmill Division

61 BUILDING SUPPLIES

S. J. PEDEN LTD.
BUILDING SUPPLIES

SPECIAL!!!
Paint Grade Door Jamb, 1⅜" rabbett. Set $2.85

MAHOGANY DOORS
Excellent stain and paint grade. All sizes available.
2'0"x6'6"x1⅜" and under, ea. $4.95
2'4"x6'6"x1⅜", each 5.20
2'6"x6'6"x1⅜", each 5.50
2'8"x6'6"x1⅜", each 5.75

PLYWOOD SPECIALS
4x8x¼ V'd Panawall, prefinished 5.20
4x7x3/16 V'd Mahogany 2.95
4x8x3/16 V'd Mahogany, prefinished 3.95
4x8x¾ Rotary Mahogany slightly damaged 11.75
4x8x¾ Ribbon Mahogany, slightly damaged 12.25
4x7x⅛ Shina (Birch) 5.25

CORRUGATED PLASTIC PANELS
Yellow—Green—White—Clear
26"x8' Panels, only 3.49
Ideal for your patio, sundeck or awnings.

FLOOR TILE
Top quality, heavy gauge, Vinyl Asbestos, tile 15c

CEILING TILE SPECIAL
Miscellaneous odds and ends, suitable for summer cabin (some damaged). Each 5c

NOW OPEN ALL DAY SATURDAY
TERMS AVAILABLE
S. J. PEDEN LTD.
2855 Quesnel St.
Between Market and Topaz
One Block East of Douglas
Phone 386-3464

WHY PAY MORE?
26"x96" corrugated plastic panels, white, green, yellow, 7 oz $3.49
1"x8" Random economy, M $27.50
2"x4" Random economy, M $29.50
4'x8' Gyproc panels $1.99
Hexagon shingles, 100 sq ft $9.75
4"x12" cement drain tile 12c
½" copper pipe, lin ft 25c
8' log cabin fence rails 7c, 12c, 16c
1½"x10" Cedar "Forest Siding," No. 3 smooth face, 1,000 BM $45.00

LANGFORD BUILDING SUPPLY
GR 8-1724
940 Goldstream Ave.
Open Seven Days a Week
9 a.m. to 5:30 p.m.

FENCING FOR LESS
50 ft. picket fencing, complete, $18
50 ft. picket fencing, 30" high, $15
50 ft. basket weave fencing $26.50
12'x20' CARPORT, complete $96
12'x20' GARAGE, $148 plus roofing
SHERWIN-WILLIAMS PAINTS
SAANICH LUMBER YARDS
3041 Douglas Street EV 5-2486
Near the Mayfair Shopping Centre
Open Six Days a Week

We Now Deliver
READY-MIX CONCRETE
6 Days Weekly
Monday Through Saturday
BUTLER BROTHERS SUPPLIES
409 Bay St. Keating Crossroad

JOGINDAR LUMBER CO. LTD.
LUMBER—BUILDING SUPPLIES
1080 GOLDSTREAM AVE.
GR 8-2621 GR 8-1024

SAND AND GRAVEL, ROAD gravel and clay fill. OK Trucking Co., 760 Topaz. EV 5-1812.

62 FURNITURE

HOLLAND BROS. & CO.
New and Used Furniture
824 Fort Street Phone EV 3-0913
SPECIALS
Modern turquoise converto and chair, as new $99.50
3'3" bed, spring and mattress $22.50
Walnut Mr. and Mrs. dresser, only $42.50
3-piece sectional chesterfield suite $85.00
Older style painted bedroom suite (7 pieces) $79.50

CHESTERFIELD SUITE, $59.95; apt. size frigidaire, $69.50; complete bedroom suite, antique white and gold finish, $69.50; chests of drawers at $15, $22, $25, $27.50; new 9x12 rug, $69.50; combination deck and chest of drawers, $22.50; apt. size chrome set, $22.50. T. & T., 2605 Douglas, 383-5393.

CLEANING
3-pce chesterfield cleaned, demothed, in your own home from $17. All work guaranteed. We also clean carpets. Call Ambassador Home Service. EV 2-5532.

LOVELY SOLID WALNUT DROP-leaf dining table, $44.50; walnut china cabinet buffet, $27.50; very nice chrome suites, $29.50, $37.50, $44; coffee tables, $8.50, $12, $24. T & T, 2605 Douglas. 383-5393.

BRITISH UPHOLSTERY SHOP
1403 Broad Street. We will gladly call at your home with patterns and give free estimates. Slipcovers our speciality. EV 5-2222.

REPOSSESSIONS
We have everything in the furniture line to refurnish your home. Will finance to reliable parties. Call Mr. Sexton. GR 8-3054, GR 9-7233.

FURNITURE WANTED, ODDS AND ends. Cash payments for your holiday. People's Trading Post, 2510 Trans Canada Highway, Langford. Phone GR 8-3933.

DRAPERY REMNANTS
Up to 50% reductions. Simpson Sears, 728 Yates St. 386-3161

62 FURNITURE

MAYNARDS
BONDED
AUCTIONEERS
Since 1909
Contents of homes purchased for cash or cash advances made on consignments for auction.
731 JOHNSON ST.
EV 6-5191

KILSHAWS AUCTIONEERS
Buy — Sell
Cash
Guaranteed Appraisals
1115 Fort EV 4-6441

LUNDS AUCTIONS
Tuesday and Saturday
ALL HOUSEHOLD FURNISHINGS, TOOLS, CARS, BOATS, ETC.
PHONE FOR FREE APPRAISAL
926 FORT ST. EV 6-3309

B B B B B B B B B B B B
NEW AND USED FURNITURE SPECIALS!!
6-drawer Mr. and Mrs. dresser, walnut, NEW $59.50
3-pc. walnut bedroom suite NEW $99.98
China cabinet, walnut, sliding glass front, NEW $29.98
Chrome table, 24x36", NEW, with 2 chairs $34.50
EASY TERMS — FREE DELIVERY—FREE PARKING
STANDARD FURNITURE BARGAIN BASEMENT
Scollard Bldg. View St.
EV 2-5111
B B B B B B B B B B B B

5-PIECE CHROME SUITES FROM $39.50
Chrome chairs, each $2.50
6-piece walnut twin bedroom suite $159.50
Nylon freize chesterfield only $55.00
Walnut tea wagon $65.00
Lamp table, solid walnut top $15.00
Wing back occasional chair, good tapestry $49.50
Clothes hampers, new—reg. $12.50 reduced $6.25
¾-size Hollywood bed, complete $39.50
EASY TERMS—FREE DELIVERY
HOME FURNITURE
825 Fort Street 382-5138

FINEST RE-UPHOLSTERING—Call EV 2-5111 for free estimates. Standard Furniture, 737 Yates.

5-MONTH-OLD FURNITURE. PH. EV 5-0412.

CUSTOM-MADE WROUGHT-IRON dinette, as new, $125. 477-4462.

63 MUSICAL INSTRUMENTS

HALL & FAIRFIELD MUSIC CENTRE
Everything in Music
* MUSICAL INSTRUMENTS
* PIANOS AND ORGANS
* SHEET MUSIC
* RECORDS
* COMPLETE REPAIRS
* MUSIC LESSONS
* RENTAL PLAN

Open Wednesday Afternoons and Friday Evenings
728 Fort EV 5-8342

PRACTICE PIANOS
* Reconditioned
* Guaranteed
* from $195
Rent to purchase, $10 a month.
FLETCHER BROS.
2020 Douglas St. 383-0248

ONE ONLY, HAMMOND CHORD Organ with percussion, matching bench, walnut. Trades accepted. Budget terms, fully guaranteed, $895. Woodward's Music Centre, 2nd Floor, Mayfair. Phone 386-3322.

BEAUTIFUL UPRIGHT HEINTZman piano, $395; violin, case and bow, Marc La Berte, No. 6. Excellent student or professionally. New $145. Best offer. 382-7188.

UPRIGHT GRAND PIANO, EXcellent condition. $250. Phone GR 7-2830 or EV 4-2043.

WANTED — USED PIANO. PAY cash. EV 2-4887 after 6 p.m.

120-BASS ACCORDION, $90; SAXOphone, $50. EV 6-2733.

63A MUSIC TEACHERS

MUSIC LESSONS ON ALL INSTRUMENTS
HALL & FAIRFIELD
728 Fort Street EV 5-8342

PROFESSIONAL INSTRUCTION PIANO
Bernie Porter Music Studio,
728 Fort Street EV 5-8342

STUART WALKER, R.M.T.A.
Piano Studio. Classical to all ages.
174 Beach Drive 385-1002

64 TV, RADIO SALES AND SERVICE

RENT PORTABLE TV
New style 19" Admiral TVs with stand, by week or month. Butler Brothers Appliances. EV 3-6911, 1720 Douglas (opposite the Bay).

USED TV — $59.50
Reconditioned with 6 months money-back guarantee. Quadra Appliance Servicentre, 3514 Quadra Street, EV 5-6422.

BUILD YOUR OWN HI-FI. LARGE stock of kits. Speakers, grill cloth. We instruct you. Williamson's Camera & Hi-Fi 666 Fort Street.

RADIO COMBINATION, WALNUT, $40. GR 7-6013.

64 TV, RADIO SALES AND SERVICE

MUST BE SOLD
Now is the time to purchase a new TV or stereo. All 1964 stock must be cleared to make room for the 1965 models arriving shortly. Sales must be made now, so come to Harknett's for the best possible deal on a new TV or stereo.
Examples:
New Dumont combination AM-FM radio, record player with Garrard changer and 23" TV. Less $130 trade $429
New 23" Westinghouse Low Boy "INSTANT ON." Reg. $359. With trade $259
HARKNETT Appliances
2333 Govt. St. EV 4-4169

YOUR BEST TV BUY
Admiral 23" Lowboy, 2-speaker transformer, chassis tone control, lighted channel dial, bonded safety glass. Butler's complete 1-year guarantee . . . Pay only $289.95 with trade or . . . if you are considering a portable The Admiral Lancer is a 19" slim, lightweight with luggage-type handle. Exceptionally fine picture, front controls, front speaker, built-in antenna. Exclusive Butler's 1-year guarantee. Pay only $219.95, complete with stand.
Butler Brothers Supplies Ltd.
1720 Douglas and 3396 Douglas

REPOSSESSED
Save from $100 to $200 on TVs, Stereos and 3 way combination. Will finance to reliable parties. Call Mr. Sexton, GR 8-3054, GR 9-7233.

KENTS LTD
REPAIRS
TV — Radios — Record Players
RENTALS
TV — Radios — Record Players
Tape Recorders
SALES AND SERVICE
RCA Victor — Philips — Zenith — Electrohome.
KENT'S LIMITED
742 Fort St.
Sales 383-7104 Service 383-3513

$15 TV SERVICE CHECKOVER includes—pickup, delivery and complete overhaul (parts extra) using the latest analyzing equipment and serviced by qualified technicians. Butler Brothers. 3396 Douglas St., EV 3-1511.

3-SPEED RADIO - PHONOGRAPH, $49; 21" Motorola TV with 1-month guarantee, $48. T & T Variety, ph. 383-5393, 2605 Douglas.

TELEVISION SPECIALIST
Authorized Zenith color sales and service centre. Harley Taylor, 2047 Oak Bay Ave., 385-3914.

TV ANTENNAS, MASTS AND ACcessories for do it yourselfers. Scuba Shop, 1819 Douglas.

NEW LOW, LOW PRICE, SPARTON 19" compact TV, $199.95 at Butler's, 1720 Douglas.

65 MOTORCYCLES

HOLIDAY TIME IS HONDA TIME.
It's Nifty — It's Thrifty
Buy a Honda 50
Les Blow's Motorcycle Sales Ltd., EV 4-7843.

MOTOBI AND BENELLI MOTORbike and scooter, first in Canada. Precision crafted. Nothing down, $10 week. Amor Sales Ltd.

YAMAHA VICTORIA, JAPANESE finest, today's best buy. No valves to break, no oil to mix. Amor Sales Ltd., 1518 Pandora. 386-3033.

SUZUKI SALES
Low Price, Top Quality. 2620 Rock Bay Ave. EV 2-4512.

1956 BANTAM MAJOR — GOOD running condition. 478-1465.

HONDAS DELIVERY FROM STOCK —Brooklands Motorcycle. EV 3-5926.

66 BICYCLES

BICYCLE SALE NOW ON
Bicycles made by Raleigh, 3-speed $39.50; 3 bicycles at $12.50 each. Electronic Bike Shop. EV 5-9813 702 Johnson.

ALL THE BEST BIKES COME from Robinson's! Best bikes give you most for your money—plus safety and dependability. 1307 Broad Street. Phone EV 5-3429.

HEAVY DUTY RALEIGH BIKE, 28-in frame; hub brakes, 3-speed gears, new tires and paint. Excellent condition. EV 4-0685.

NEW AND USED BICYCLES, REpairs. Russ Hay, 1320 Government.

MAN'S FLEETWING BICYCLE, many accessories, $25. EV 6-1508.

WANTED — 17" OR 18" BOY'S bicycle. EV 5-5239.

67 STOVES AND FURNACES

IRON FIREMAN, SELF-FEED stoker. All controls, furnace and pipes, as unit. Excellent condition. May be seen operating. Very reasonable. EV 5-3447. Free delivery in City.

RANGE AND FURNACE REPAIRS —boilers and Cyclos oil burners installed. 477-4912.

PROPANE GAS STOVE, AND heater, in excellent condition. Ph. EV 2-7446.

CYCLOS OIL STOVE WITH COIL, good condition. Snap, $25. Phone EV 2-0692.

ELECTRIC RANGE
"Fairbanks" like new, for only $100. Phone 384-6701.

GAS RANGE, VERY GOOD CONDItion, $50 or nearest offer. EV 5-6633.

OLDER TYPE, AUTOMATIC, 30-inch electric stove, $25. EV 5-1870.

ONE CLEAN 4-BURNER GAS range, $55. EV 3-6727.

COAL STOKER, FAIRBANKS-Morse, automatic. 386-2589

30" ELECTRIC WITH CLOCK, EXcellent condition, $90. EV 6-1760.

OIL RANGE, STAND AND TANK, $10. GR 8-1972.

GAS WEDGEWOOD RANGE, ALL chrome top, $75. EV 2-0439.

TAPPAN 30" AUTOMATIC ELECtric range, rotisserie. EV 2-4671.

WESTINGHOUSE ELECTRIC stove, $35. EV 2-0094.

CYCLOS OIL RANGE, 1-YEAR old, $125. EV 2-0872.

67 STOVES AND FURNACES

ATTENTION
Sawdust and Coal Users
Why put up with hand-fired heating any longer?

Be Modern
Install an automatic oil furnace NOW (for a lot less than you would imagine). Call Vern Bruce at Harknett Fuel Ltd. for a free estimate. Days EV 4-9381, nights GR 4-2429.

Late model Fawcett oil range. Factory built for oil, like new. Only $95
Modern 24" Beach gas range. Automatic oven, broiler, etc. Only $69
Moffat 36" combination wood and coal and gas range, in nice condition. Only $89
C. TAYLER
Home Appliances
707 Johnson St. EV 3-3281

71 FARM IMPLEMENTS

BUTLER BROTHERS TRACTOR SHOP
Headquarters for Proven
J. I. CASE
Tractors and Farm Equipment
Keating X Road GR 4-1121

Gehl Flail-type Forage Harvester $695
1953 Ford Tractor $1,295
1958 Ferguson Tractor $1,695
Mayhew, Strutt & Williams Limited
2312 Douglas Street 384-3922

I.H.C. GRAIN GRINDER, PRACtically new. GR 9-6985.

72 MACHINERY

955 CAT, 1½-YARD BUCKET. Good condition. 474-3094.

73 TOOLS FOR RENT

Rototillers — Compressors
Rock Drills — Concrete Breakers
Pumps — Space Heaters — Mixers
Floor Sanders and Polishers
Alf Becker
2981 Tillicum EV 4-6414

MIXERS, WELDERS, SPRAYERS, etc. 357 West Gorge. 382-7741.

74 GARDEN SUPPLIES

GARDEN POWER SPRAYER, Sparton, $350, sell for $135 or offer. 1350 Bay St.

Fertilizers

MANURE AT FARM, 50c PER bag; 5 bags delivered, 60c per bag. SIDNEY DUCK FARM GR 5-1412

Plowing, Rotovating and Cultivating

C. STARCK (FIFTH YEAR) ROTOvating, lawns, etc. Fall grass cut. Priced to suit everyone. GR 9-3157, EV 3-1034.

FLECK AND HOSKIN. HAY CUT, raked and baled. Roto, level, plow. Post holes. GR 9-2285, EV 4-6328.

CARLSON'S TRACTOR, ROTOVATE, level, light clearing. GR 9-2043

COOPER'S TRACTOR, ROTOVATE, grade, plow, mowing. EV 2-9316.

DON'S TRACTOR SERVICE, PLOW, mowing, rotovate, level. GR 7-3913.

ANDY'S TRACTOR — ROTOVATE, plow, level, clear, mow. GR 9-6529.

FREDS CUSTOM ROTOVATING. Post holes. Phone GR 4-2424.

Top Soil, Rocks and Fill

SOIL — SOIL — SOIL
Available again our best farm loam. Hundreds of satisfied customers.
A. R. HULL AND SONS
478-1010

SHREDDED PEAT SOIL—GARDEN sand, manure, gravel, fill. Soil and manure by the sack. E. Nixon Ltd., GR 9-1787.

CLEAN FILL, ROAD GRAVEL, top soil. O.K. Trucking Co. Ltd. EV 5-1812.

BROWN LOAM TOP SOIL. MAnure, Road Gravel, Cement gravel, Fill. GR 8-2521 after 6.

FREE FILL.
478-3887.

79 SPORTING GOODS

WIN. MOD. 12 3" MAGNUM, RIB and choke, $119; 30/30 Win. and scope, $99.50; 270 Rem. and 4x scope, $129; 30/30 Sav. 45; 308 Win. auto and 4x scope, $199; 16 Rem. pump, $79; 30/30 Marlin, $59; 30 M2, $89.50; 30.06 Eddystone, $45.
Choose your scope now.
Expert mounting—Range testing
EASY TERMS
ROBINSON'S
1307 Broad St. EV 5-3429

LITTLE LEAGUE BATS AND SOFTball bats, ⅓ off. Gloves 25% off. Winnwell softballs, $25 per dozen.
GAR TAYLOR SPORTS SHOP
917 Fort St.

F. BEHNSON
GUNSMITH
623 Johnson EV 5-5851
Guns Bought and Sold

COLEMAN
Campstove and lantern repairs. The Lawnmower Hospital, 834 Johnson.

30.06. BEST OFFERS.
EV 3-4855.

80 BOATS AND MARINE

28' SLOOP, DACRON MAIN AND Genoa, nylon spinnaker, 3 additional jibs. Kermath 25-h.p. Stainless-steel rigging. Self-bailing cockpit. $5,000. EV 3-9851 or EV 2-8030.

17' CABIN BOAT WITH 35-H.P. Evinrude and 5-h.p. Johnson. Asking $800, if all cash, $675. Call 385-5974 anytime.

18-FT. SANGSTERCRAFT FIBREglass boat with 80 h.p. outboard, full price $1,800 with terms. Phone Gulf 38-R, collect.

14' PLYWOOD BOAT, FIBERGLASS seams. Windshield and controls, motor and trailer. Excellent condition. What offers? GR 9-4464.

56 JOHNSON OUTBOARD, 15 H.P. EV 4-8307.

80 BOATS AND MARINE

CLEARANCE
'63 - '64 JOHNSONS
1963 JOHNSON OUTBOARD MOTORS

		Clearance
2 only 28-hp electric starting, long shaft	Reg. $738	$550
2 only 40-hp manual starting, short shaft	Reg. $701	$499
1 only 75-hp Electromatic, short shaft	Reg. $1318	$950
2 only 75-hp Electromatic, long shaft	Reg. $1348	$975

1964 JOHNSON OUTBOARD MOTORS

	Reg.	Clearance
3-hp Sea-Horse anglematic	$198	$158
5½-hp Sea-Horse compact	$306	$244
9½-hp Sea-Horse compact	$406	$359
18-hp Sea-Horse compact	$503	$399
28-hp Super Sea-Horse manual star.	$609	$487
28-hp Super Sea-Horse electric	$710	$569
40-hp Super Sea-Horse manual	$700	$560
40-hp Super Sea-Horse electric	$826	$660
V.60-hp Super Sea-Horse, electric	$1161	$929
V.75-hp Super Sea-Horse, electric	$1161	$829
V.75-hp Super Sea-Horse, Electromatic	$1323	$1058
V.90-hp Golden Meteor	$1464	$1172

Full Two-Year Warranty on New '63s and '64s
TRADE INS WELCOME
TERMS AVAILABLE
Clearance of Boat Trailers
All sizes 500 lb. cap. to 1500 lb. cap. With or without tilt boom.
Open 6 Days, 8 a.m. to 5:30 p.m.
ANGUS MARINE
2220 Douglas EV 4-7431

CANOE COVE MARINA
SWARTZ BAY SIDNEY, B.C.
16-ft GLEN-L outboard cruiser, 2 berths, 30-hp $1,000
18-ft. GLEN-L outboard cruiser, 25-hp. Good condition $1095
19-ft FISHING BOAT, 20-hp inboard marine engine $1100
21-ft twin outboard cruiser, excellent condition, and boathouse $3995
21-ft. GLASCRAFT express cruiser, 75-hp outboard $4450
17-ft GLASSPAR, 2-berth Seafair model, 50-hp Evinrude, 1,200-lb Mastercraft trailer $2250
21-ft Inboard, Chrysler Crown, 2 berths $2150
21-ft CHRISCRAFT, inboard model, 2 berths, separate heads $3350
25-ft. OWENS, excellent condition, sleeps 5 .... $5500
26-ft MONK cruiser. Requires some finishing $3950
27-ft Express cruiser, G.M. marine power $3500
WE ALSO HAVE A GOOD SELECTION OF LARGER CRUISERS AVAILABLE FOR SALE—TRADES CAN BE ARRANGED IN MANY CASES.
GR 5-2612

M M M M M M M M M M M M
FOR '64
BOATS! BOATS! BOATS!
12' GALAXY Aluminum $198
13' BRUNSWICK CUTTER High quality, Canadian-built, fibreglass boat, complete with steering, hardware and windshield $795
13'6" BRUNSWICK SPRITE De Luxe model, ideal ski boat $995
15'3" BRUNSWICK ENSIGN Ideal family boat, completely equipped, including sleeperette seats $1395
10 Used Runabouts to choose from.
MERCURY MARINE
736 Cloverdale EV 5-8922
M M M M M M M M M M M M

MARINE SPECIALS
17' Plywood, 35 h.p. and 5 h.p. outboards with controls. Equipped $800
New various plywood and clinker boats.
New 63 Gale 40 h.p. $570
New 63 Gale 25 h.p. $495
One Marina $35,000
WEST BAY MARINA
453 Head Street EV 5-4552

BOAT COVERS AND CONVERTible tops, custom made, or we sell a complete line of do-it-yourself materials. Boat duck, tubing, and fittings and fasteners. Canvas boat decking, up to 9' wide. Victoria Tent & Awning Co., 831 Fisgard.

64 MERCURY 50-h.p., with new motor $525
58 ELTO 25-h.p., electric $175
First class repairs to all makes of outboards.
VAN ISLE OUTBOARDS. Sidney. GR 5-2665. Phone anytime.

17-FT TURNER SEA SKIFF, LAPstrake hull, Phantom "45" 4-cylinder Graymarine. Fully equipped and in perfect condition. Owner buying larger boat. Open to offers. Please phone GR 8-4309.

23' FLYING BRIDGE SANGSTERcraft, 50 and 35-h.p. electric start outboards, gas stove, sink, head, all completely refitted. A $7,000 craft for $2,800. Presently at Courtenay. Phone Victoria EV 5-9804.

OUTBOARD MOTOR REPAIRS. Mercury, Johnson and Evinrude. Lawn mower and air-cooled engines. Parts and Service
MULLIN'S MARINE SALES LTD.
845 Yates Street EV 2-1928

32-FT HARDTOP CRUISER, BUILT 1960. Monk design; 250-hp V-8 GMC motor, Marconi radiophone, Bendix sounder, fiberglas dinghy, Evinrude motor. Boathouse included. Phone EV 3-2441.

24-FT CABIN CRUISER, SEMI-plane hull, with 10-ft. dinghy, Graymarine motor, head and galley. Dual steering, front and rear. What offers? 478-6874. Moored at Anglers Boathouse, Brentwood Bay.

NEW SEAGULLS IN STOCK
3-hp $169; 5-hp $195; 7-hp $217. 10% down, $10 mo. Some used motors. Fully GNTD. ALL FIRST-PULL STARTERS.
BOSUN'S LOCKERS, 580 Johnson

BELL BOY 16', DE LUXE RUNabout with Evinrude 50 electric, fully equipped. This is a really nice unit. Like new, $1,550. Terms. Ph. 477-2104.

35-h.p. LONG-SHAFT, 58 EVINrude, used less than 30 hrs., complete with tank, $325. Also controls with 12' cables, $25. GR 7-1626.

BOAT BUILDING, WOOD AND fibreglass repairs. Marine ways.
OAK BAY BOATWORKS
1327 Beach Drive 383-1363

19-FOOT NORCRAFT SPEEDBOAT, Ford V-8 motor.
ORR MARINE DISTRIBUTORS
140 Kingston Street EV 2-5813

12' PLYWOOD, CELLO FINISH, fibreglas, 1959 18 h.p. Evinrude, and trailer. Price $400. Ph. 478-1918.

LOCAL TRAILER FACTORY
SAVE FROM $75 - $150
Al's, Bay at Catherine. 383-8233.

15-FT. SAIL BOAT, ALL VARNISH hull. Top condition, $350. EV 5-0449, after 6 p.m.

12' FIBREGLASS BOTTOM, CABLES and steering wheel, ready to go. Almost brand new, $165. EV 2-3763.

NEW 10-FT AND 14-FT FIBERglass boats and trailer. Best offer takes. 2787 Jacklin Road.

18' CENTREBOARD CABIN SAILboat, fibreglassed, Dacron sails outboard, $850. EV 3-2715.

18½' CABIN CRUISER WITH 50 and 12 outboard. Repainted and ready to go. Phone Ganges 212.

35-H.P. MOTOR, 11' RACING DEsign boat and trailer. Ideal for skiing. GR 9-6051 after 5.

13 FT. PLYWOOD BOAT, TRAILER and two 1957 8 h.p. Johnson motors. All for $100. GR 9-1496.

TRAILERS, $70 UP
Bob McClure 478-2342

18' CABIN BOAT
GR 7-2473.

OLDER TYPE JOHNSON 10 H.P. Seahorse, $40. EV 5-4922 after 5 p.m.

12' NEW CEDAR DOUBLE-ENDER row boat. Very light. $75. GR 4-1865.

26' CABIN BOAT, GOOD ENGINE. $300. EV 2-0904.

14-FT. PLYWOOD RUNABOUT, 13-h.p. outboard. As new. EV 6-5885.

13½' PLYWOOD BOAT, $65, OR offers. EV 2-8518.

WANTED — HOUSEBOAT, ANY size. Cash. GR 9-7461.

SNAP, FIRST $100 TAKES 16-FT boat, motor and trailer. GR 9-4502.

14-FOOT BOAT FOR SALE
EV 6-1063

LAUNCH YOUR BOAT AT THE BREAKWATER, SIDNEY.

14' SKI BOAT, 40-H.P. MOTOR and trailer. EV 2-3068.

80 BOATS AND MARINE

SEA SNARK
The all-new, 12-ft., unsinkable sailboat. The Sea Snark is completely maintenance-free, weighs only 30 lbs, and is as safe as a life preserver. Complete equipment includes sail, aluminum mast, tiller, etc. The Sea Snark is the ideal boat for all family recreation. Complete price only $125
MULLINS MARINE SALES LTD.
845 Yates EV 2-1928

SEE THE AMAZING NEW GLASTON WITH DEEP V AQUA-LIFT HULL
14' Jet Flight $1325
15' Futura $1495
USED BOAT BARGAINS
22' Cabin Cruiser with head $2300
24' Brandlmayr, complete with 2 engines, head etc, sleeps 4 $2750
19' Glen L, two engines, stove etc $1850
HARO MARINE
6459 Pat Bay Highway 474-1717

WEEKLY SPECIAL
14' Thornes Crusader, oars, locks and collars, 63 Johnson 10-h.p. guaranteed. Complete unit at $515

1964 EVINRUDE OUTBOARDS
OAK BAY MARINE
1327 Beach Drive EV 5-5522

21 FT. LAPSTRAKE INBOARD cabin cruiser. Brand new Graymarine. As new throughout. Take trade or terms. $2950. Mr. Mitchell, EV 4-8174 or GR 7-6838.

19-FT. SPENCER CRAFT, COMpletely cello-finish fibreglas, solid mahogany cabin. Built for inboard-outboard. This unit must be seen to be appreciated. EV 5-5183, GR 7-4087.

MERCURY MARK 20 OUTBOARD. A-1 condition, windshield, ⅜"-copper cooling pipes with fittings. Evenings, 956 Westing Rd.

14-FT. RUNABOUT, 35-H.P. JOHNson, 14' Peterborough, trailer, heat exchanger. Suit 6-8. Engine, 1961 40-h.p. Evinrude. EV 6-5922, GR 9-3366.

10' HYDROPLANE, EXCELLENT condition, suitable for outboards 7½ to 20-h.p. GR 9-7406.

BOAT TRANSPORTATION SERVICE
VAN ISLE MARINA
Steve Dickinson, GR 5-1138, Sidney

5-H.P. WISCONSIN WITH PUMP, like new, $150. GR 9-2526.

28-FT CABIN BOAT, SELL OR trade. GR 5-2276.

81 TIMBER

SOOKE FOREST LAND, WITH ocean view, 73 acres. Good hunting and fishing. $4,400. F. G. Rainsford, 923 Fort Street. EV 5-2446.

WANTED — FIR OR BALSAM standing or felled timber. Perry Bros. GR 8-4227 or GR 8-2530.

82 MISCELLANEOUS FOR SALE

LARGE MEN
A limited selection of size 44 and 46 pure wool worsted suits, specially proportioned for the man of 225 lbs or more. Blues, greys and charcoal, all in pure wool worsted.
Special $49.50
Les Palmer
714 View Street EV 2-2823
Park Free — View Street Parkade

FULL LINE AUTO BODY EQUIPment, hydraulic jack, welding equipment, sanders and grinders, paint shop, compressers and spray guns. Complete line of auto car upholstery and equipment, high speed 400 w tailor Singer machine. Stock room, nuts, bolts, solder and sand paper. 20 used cars. Complete sell out. Reduced prices. 937 View St.

"PRICE IS RIGHT"
Shears, hand and power mowers sharpened, rotary blades balanced.
KEYS CUT—ALL TYPES
KEYS FITTED TO ANYTHING
Lock combinations changed
Service calls anywhere
New, Used Lawn Mowers
PRICE'S KEY SHOP
847 Fort Street EV 4-6221

OWNER TRANSFERRED
Viking auto washer, $165; Scandia 3-seat chesterfield, $185; Beauty Rest double bed and mattress, $98. ALL AS NEW. Also dressing table and stool, $25; 5-drawer bureau, $27; dresser with mirror, $12; bedroom chair, $10; mantel radio, $15; high chair, $5. 519 TRANSIT ROAD. Ph. EV 6-7161.

¾ - BED WITH SPRING - FILLED mattress, $17.50; 54" Continental bed, $25; current model Singer vacuum, ½ price at $35; 21" TV, excellent picture, $48; small metal office desk, $10; late model G.E. frig, 12 cu. ft., $139; G.E. upright vacuum, good condition, $15. T. & T. Variety, 2605 Douglas. 383-5393.

POWER MOWERS
Toro Mowers, from $109.95
Lawn Boy Mowers, from $93.50
Selection of Guaranteed Used Mowers, from $25.00
THE LAWNMOWER HOSPITAL
834 Johnson 383-5383

RANGETTE $17-$27, APARTMENT-size washing machines, $22. Coffee tables, $6.50. Occasional chair, $6.50. Square oak dining table, miscellaneous furniture. Antique oddments. People's Trading Post, 2510 Trans Canada Highway, Langford. Phone GR 8-3933.

9½-CU-FT LEONARD DE LUXE refrigerator. Automatic defrost, door shelves, sliding trays, new freezing unit. This frig is in immaculate condition and must be seen to be appreciated. 1-year guarantee. Delta Electric. 714 Cormorant St. 384-7416.

DORMANS ON DOUGLAS
Formal Wear Rentals
Reserve 1 Week Ahead
Phone EV 4-5311 or EV 4-8931

PORTABLE FLEETWOOD STEREO, 3 years old, $25; Relax-A-Cizor, $50; tubular framed cartop carrier, $5; spare wheel and tire, '57 Oldsmobile, $20; 30-watt guitar, amp., needs cabinet covered, $100. EV 2-8165.

HILLSIDE PHARMACY, 2267 Quadra at Hillside. Store hours Monday to Thursday and Saturday, 9 a.m. to 8 p.m.; Friday, 9 a.m. to 9 p.m.; Sunday, closed all day.

SEWING PROBLEMS?
Elna and Bernina Service and Supplies
COAST SEWING MACHINES
816 Fort Street EV 2-8014

CASH REGISTERS, ADDING MAchines, scales and slicers, etc., new and reconditioned. Anker agent. Owen Sons & Richardson Ltd., 939 Johnson. Phone EV 3-9353.

PAINT SPECIAL!
Fence Paint — grey, brown and green — Sherwin-Williams Store, 1314 Douglas. EV 4-3013.

CHERRIES
For preserving, 5 lbs. and over, 20c lb. Pick your own. Corner Barrie and Torquay.

AIR-MATTRESS PLUGS. HARD to find when you need one. Get your spare today, 15c ea! Robinson's, 1307 Broad.

4-TRACK 2-SPEED STEREO TAPE recorder, $100; Quaker oil range with tank, stand and pipe, $80. Ph. 386-7368.

CHERRIES FOR SALE. PICK your own (Bing, Lamberts, Van, Queen Anne). 790 Haliburton Road. Bring own containers.

GAS-FIRED OVERHEAD FAN AND controls. Reasonable. May be seen in operation during working hours. 383-9031.

2-FT FLUORESCENT CEILING lights, $3; banister spindles, 10c; toilet, $6. Pembroke Wreckers, 737 Pembroke.

NEW AND USED WASHERS AND dryers. Island Washer Sales and Service, 615 Chatham. EV 2-6413.

9x12 COTTAGE-STYLE TENT, $35; 21" TV, $35; bunk bed, $8. Phone GR 8-3507.

BEEF BY SIDE OR QUARTER. Hogs, half or whole. Good for locker. Sell reasonably. EV 3-9005.

9-CU-FT RACINE FRIDGE, CROSS top freezer, $57. EV 4-7813. All-Temp.

PAY UTILITY BILLS AT McCALL DAVEY DRUG STORES PRESCRIPTION SPECIALISTS

GROCERY GONDOLAS, COAL stoker. 519 Catherine St. EV 2-1042.

INCINERATORS, $4.50 (STEEL). Delivered anywhere. GR 8-1333.

CHILDREN'S SAND BOXES, 4'x4'x8", with sand, $6 del. EV 3-0047.

4 CU. FT. FRIGIDAIRE FRIDGE, $25. 384-7813. All-Temp.

FRONTIERS OF SCIENCE

DIAGNOSIS BY COMPUTER - Part 1

82 MISCELLANEOUS FOR SALE

XXXXXXXXXXXXX
X MAIS SPECIALS X
X WASHERS X
X Thor Automagic ... $89.95 X
X Bendix Automatic $59.95 X
X Hoover apt.-size ... $39.95 X
X REFRIGERATORS X
X from $39.95 X
X Biggest Selection X
X in the City X
X RANGES X
X New 30" Moffatt X
X Gourmet electric range X
X (slight factory defect): X
X Reg. $439.95. X
X Now ... $369.95 X
X G-E Apartment X
X Range ... $79.95 X
X 30" Fawcett Automatic X
X electric ... $99.95 X
X 40" Norge Automatic X
X electric ... $59.95 X
X 40" Enterprise Automatic Oil Range, late X
X model ... $149.95 X
X Beach Oil Range $49.95 X
X Fawcett combination X
X coal - wood - electric X
X auto. range ... $159.95 X
X Gurney combination X
X coal-wood-elec. $89.95 X
X 40" Gurney Gas X
X Range ... $49.95 X
X USED TVs X
X RENT TO PURCHASE X
X 6 ONLY X
X Used TVs at $29.95 X
X each—take your pick X
X MAIS FURNITURE X
X AND APPLIANCES X
X EV 5-2435 X
X 1821 COOK STREET X
XXXXXXXXXXXXX

BEATTY WHITESTYLE CHROMATIC WASHER

Once a year Beatty makes this superb model available at a lower price. Features like stainless steel tub, heavy duty chromed wringer with 2¼" rolls, metal human hand agitator, hi-speed drain pump, timer, and using Beatty's famous "3 moving parts" mechanism. Save and pay only $164.50 with your trade.

BUTLER BROTHERS
1720 Douglas EV 3-1511

SPECIAL—SPECIAL—SPECIALS!
At Oakcrest Foods, 3475 Quadra. Open Mon., Tues., Wed. till 8 p.m.
Oven-fresh Hot-Dog or Hamburger Buns, reg 45c doz ... doz 29c
Heinz Baby Foods. Compare this low, low price ... 10 tins 89c
Canada Choice Lean Ground Beef ... 2 lbs 79c
Sunkist Orange Base. Buy now ... 2 tins 29c
Aylmer Fancy Fruit Cocktail ... 2 tins 47c
Pure Strawberry Jam. Nabob finest ... 4-lb tin 97c
Canada Choice Lean Shortribs of Beef ... lb 39c
Ready-to-eat Ham Steaks, only ... lb. 59c
Clark's Ovencrock Baked Beans with Pork and Sauce ... 2 tins 35c
Certo. Buy now for all your canning ... bottle, 29c
Blue Pacific Tuna Fish, 2 tins 39c
Extra-Large Vine Ripened Beafsteak Tomatoes ... lb. 19c
Celery. Large, fresh green Stalks ... each 19c
Look at this! NEWTOWN Apples, extra fancy ... lb. 10c
No. 1 Green Seedless Grapes. Compare this low, low price, lb. 19c
Heinz Spaghetti with Tomato Sauce and Cheese ... 4 tins 69c
Shop and Save More at Oakcrest 100% independently owned and operated. We reserve the right to limit quantities.

FREEZER SPECIAL
BEEF SIDES
Lean and Tender
Cut, Wrapped and Frozen
49c a pound
Sides, average 220 pounds.
Harvey's Fine Meats Ltd.
2709 Quadra EV 3-2031

USED TYPEWRITERS. GOOD SElection now for students entering typing classes this fall. Reconditioned with 3 month warranty. $5.00 discount with presentation of this ad. ISLAND BUSINESS MACHINES LTD., 2663 Douglas St. EV 4-7148.

AUTOMATIC ELECTRIC STOVE with view oven and rotisserie, like new, $150. White enamel finish pedestal washtub $25. EV 6-1750.

MEN'S SUIT CLEARANCE, WIDER leg models. $19.95, $29.95. John McMaster Clothing Ltd., 1012 Fort St. Easy parking.

SEA-KING ROD AND GEARED reel with 100 yards of 35-pound test line, plus tackle box fully equipped. $50. As new. EV 4-5281.

FOR SALE. DUAL TAPE REcorder, model TG 12 4-track stereo, 3 speed, 30 day warranty. Cost over $400, asking $295. 385-0409.

CHERRIES FOR SALE — PICK your own. Bings, Lamberts, Vans, sour cherries. 5095 Santa Clara Ave., GR 9-2945.

FOR SALE—9x12 BRITISH INDIA rug, like new, cleaned, half price; 2 very good Georgian chairs. Phone 477-6834.

LOOK
Washing machine, frig, chesterfield, record turn table, sewing machine, table and chairs, etc. 386-1569.

GOLF CLUBS
Woman's matched set, Wilson's, 4 woods, 8 irons, $60. Also beginners set, $15. EV 4-6549.

WIDE-MOUTH MASON JARS, quarts, 5½ doz., $10; boy's red Firechief pedal car, $10. EV 4-9557 Monday.

EXQUISITE NEW HAND-CROcheted tablecloth, 80x72, $75; man's hand-knit Indian sweater, almost new, $20. 382-9735.

AUTOMATIC EASY WASHER AND dryer, $175; G.E. automatic refrigerator, $100. GR 7-2185.

35-MM. BRAUN PAXETTE SUPER II L with a few accessories. Ph. 383-4519.

FOR SALE — DOUBLE CEMENT tubs, $12; grey shortie Borg jacket, $10. 479-1119.

GATELEG PAINTED TABLE, seats 8, $30. Bar-room painted doors, 2-way hinges, $25. EV 4-3660.

BABY BATHINETTE, $10; JOLLY Jumper, $5; baby seat, $4 or all 3 for $15. EV 5-7608.

EASY WRINGER WASHER, LIKE new, $60; Westinghouse automatic washer, $35. EV 5-5844.

WALNUTS FOR PICKLING, 20c LB. Orders taken Monday on GR 4-2072 after 6 p.m. J. D. Holloway.

PHILIPS CONTINENTAL 400 TAPE recorder, 4-track stereo, as new, $275. 477-6049.

CAMP COOLER $12; CARTOP carrier $8; double air mattress $4. GR 9-4981.

FOR THE BEST TURKEYS AND chickens in town, Stuart's Meat Market, 1402 Douglas, EV 3-9213.

1 COMBINATION ELECTRIC AND wood stove; tweed carpet, $48; in good condition. EV 4-9001.

STRAWBERRIES, PICK YOUR own, 15c a pound. Call at Berryland's Road Stand, Elk Lake.

LADIES' SUMMER FASHIONS REduced to clear. Jack Burgess, 2201 Oak Bay Avenue. EV 4-7924.

PHILIPS TAPE RECORDER, MONitor, stereo, mike, etc. Like new $140. EV 3-1071 or GR 7-6525.

GOLFERS
Used twice, Palmer Shotmaker by Wilson complete with bag. 382-9917.

PICK YOUR OWN STRAWBERries, 18c lb., at 3834 Wilkinson.

NEW POTATOES, FRESH DUG. NOT SUNDAY. 3813 RICHMOND, GR 7-3355.

82 MISCELLANEOUS FOR SALE

WOODWARD'S
USED
FURNITURE
AND APPLIANCE
SHOWROOMS
779 PANDORA AVE.
386-3322, Local 216 or 219
See our selection of
Refrigerators
Electric Ranges
Oil Ranges
Wringer Washers
Chesterfields
Automatic Washers
Bedroom Suites
Boats and Motors
Vacuum Cleaners, Dinettes
TVs, Step Tables
Unpainted Chests
WOODWARD'S
SERVING B.C.
SINCE 1892

GENERAL
ELECTRIC
"Built-In"
APPLIANCES
* Cook Tops, * Disposals
* Dish Washers, * Ovens
Fan Hoods
Liberal Discounts
to
Licensed Contractors
W. R. MENZIES
& CO. LTD.
911 Fort EV 3-1112

"USED"
FRIDGES
From $29.95
New custom de luxe automatic defrost Refrigerator
$175 plus trade
MARSHALL-WELLS
724 Fort EV 4-1021

HERNIA-AID
Rupture support! Lightweight, body-contoured "Futuro Hernia-Aid" gives balanced support that is so important. Bend, stretch, lift, sit in comfort. No special fitting required. Only $8.95.
A complete line of "Futuro" elastic stockings, surgical aids and supports, at
FAIRFIELD PHARMACY
301 COOK STREET EV 6-6171
FREE DELIVERY

Sides
Grain-Fed Alberta Full-Flavored
MATURE TENDER BEEF
50c lb.
Cut and Wrapped
ALBERTA MEAT MARKET
1811 Cook EV 3-8552

CARPETS!
Nylon carpets with your choice of 10 colors in 501 Dupont Nylon with a 10-year guarantee at a moderate price.
CONTINENTAL
HOME SUPPLY
851 Johnson Street
EV 6-2458

BUY! SELL!
Children's used clothing, in excellent condition. The Magic Wand Shop, 3631 Shelbourne Plaza, Phone 477-4614.

Note New Receiving Hours:
Monday, 9:30-5:30; Wed., 9:30-5:30; Fri., 12:30-9 p.m.; Sat., 9:30-11:30 a.m.

RCA TV, 21", USED 6 MONTHS, $185; dresser with mirror $22.50; chiffonier $30; Coldspot fridge, small size, $35; Hollywood bed, new, $40. Phone 475-1748 after 6 p.m. and Saturday.

STRAWBERRIES, STRAWBERRIES 15c a lb. Pick your own, good quality and size. Plentiful for the next 2 weeks. N. L. Grieve, 7680 East Saanich Road at the Kee-Ping Pekingese sign.

1 GETZEN DE LUXE TROMBONE, new; Bell & Howell remote-control 8-mm movie projector, semi-automatic slide projector. Best offer. EV 5-2941.

FIBERGLASS YOUR SUNDECK floor and forget about leaks, and costly maintenance. Get your materials from Industrial Plastics Ltd., 506 Fort.

SUMMER LAY-AWAY PLAN. PICK out that new fur coat now! All summer to pay.
FOSTER'S FURS
720 Yates Street EV 3-2514

TOO MANY USED CAMERAS AT Victoria Photo—They "gotta" go. Victoria Photo Supply Ltd., 1015 Douglas Street.

PORTABLE TYPEWRITER, $20; 7½-hp outboard motor, $65; nearly new Jackson tube tester, $125. GR 9-3580.

LOGANBERRIES, FRESH-PICKED for dessert freezing and canning. Orders taken now. Crate of 24 hallocks, $4. Phone GR 7-4459.

PICK YOUR OWN STRAWBERries, 15c a pound. Lots of good-quality berries. 304 Walton Place, off Oldfield Road. GR 9-1070.

TRY BELMONT VARIETY FOR all your better quality used household furniture. At Colwood Corners. Free delivery. GR 8-1221.

BARRYMORE CARPET, 9'x12'; Homelite power saw; Fairbanks-Morse coal stoker; high chair. 386-2569.

WINCHESTER, MODEL 94 30-30, as new, $80; 8' fiberglas dinghy, $120 or offer; fire screen. GR 7-3833 after 5 p.m.

AXMINSTER RUG, 9 x 7½, $25; good toilet, complete, $10; good kitchen sink, complete, $25. Phone EV 4-1966

VIKING AM/FM STEREO COMbination excellent condition, used 8 months. Sacrifice, $180. 478-1532.

LARGE CRIB, $15; 8' BEAVER bench saw, $40; 8-breaker service box, $15. GR 9-4917.

STRAWBERRIES, PICK YOUR own. 2091 Keating X Rd. GR 4-1872. Opposite Butler Bros.

COVER FOR WING CHESTERfield chair, also matching foot stool cover and arm pieces. EV 3-5771.

CANVAS WATERPROOFING FOR tents and boat covers. Victoria Tent & Awning Co., 631 Fisgard.

WRINGER WASHER WITH PUMP, $30; Gendron baby carriage, $25; 2 tennis racquets. EV 6-2733.

PAY LIGHT AND PHONE BILLS
FAIRFIELD PHARMACY
DRUG 301 COOK EV 6-6171

9½ CU. FT. GENERAL ELECTRIC de luxe frig, $55. 384-7813. All Temp.

PORTABLE TYPEWRITER. GOOD condition. 385-1127.

ANOTHER STEAM CLEANER, trailer mounted. GR 5-1100.

CEDAR POSTS AND POLES.
GR 9-5194.

FULL-LENGTH WEDDING DRESS hoop. 384-9999.

PICKLING WALNUTS, 2 LBS FOR 35c. GR 8-2665.

ELECTROLUX, NICE CONDITION. 479-2792.

PICK YOUR OWN STRAWBERRIES and green peas. 8086 Pat Bay Hwy.

PICK YOUR OWN STRAWBERRIES. British Soverign, 6286 Oldfield Rd.

CHERRIES, PICKED OR PICK your own. 5016 Wesley Rd.

ENGLISH MARMET BABY PRAM, $55. Evenings only. EV 3-5129.

6-CU.-FT. GIBSON FRIDGE, $29. 384-7813. All-Temp.

8-H.P. IEL POWER SAW, TOP shape, complete $80. EV 2-7746.

GURNEY OIL RANGE, HOLLYwood bed. 383-7450.

FOR SALE POWER POLE AND 2 tricycles. EV 5-0835.

SECOND-HAND BATHROOM SET.

82 MISCELLANEOUS FOR SALE

HAY FEVER PROBLEMS?

Electrohome Springaire with the built-in Carbon Filter and the Permachem Filter gives you fresh, clean, odor-free, air all the year round ... economically and efficiently. The Springaire is light enough to carry and provides fresh air where it's needed, whether it's in the kitchen, bathroom, smoke-filled living room during parties or just to filter out dust, lint and pollen before it can smudge up your home or aggravate allergies. The chores of dusting and wall washing can be reduced. Springaire filters out even the finest dust that settles on furniture, soils draperies, covers mirrors. ONLY $39.95. Find out more from windows and crystal.

McGill & Orme Ltd.
1012 Broad EV 4-8433

QUICK SPIN CLOTHES DRYER

Especially ideal for washdays in Victoria during July! ... but practical the whole year round for drying clothes quickly, conveniently and economically. The dryer is compact requires no installation (ready to use) no special wiring, handles any fabrics (no heat used), damp dries and conditions a load every 4 minutes. Very capable of handling the whole family's wash. See it, then buy it for only $149.95.

BUTLER BROTHERS
1720 Douglas EV 3-1511

JUST ARRIVED!
New Shipment of
BOLDOOT
BUTTERMILK SOAP
Made in Amsterdam, Holland
$1.35 Box
VICTORIA PHARMACY
1600 Douglas EV 4-1811
"By the Bentall Bldg."

SUMMER SPORTSWEAR
Shorts, Bermudas
Deck Pants, Stretch Slims
Tops to Mix or Match
KAROLYN'S
STYLE SHOPPE
2519 Estevan EV 2-9662

WHEEL CHAIRS
FOR
SALE OR RENT
OWL DRUG
Fort and Douglas EV 5-6761

REBUILT VACUUM CLEANERS Floor polishers, etc. One year "as new" warranty. Largest selection in town. Unsurpassed value. Cash or Credit. ABC Electric, 821 Fort St., EV 4-3113.

REBUILT POWER MOWERS
Reel types, from ... $45
Rotary types, from ... $30
30-Day Warrenty
B.C. POWER MOWER SALES
832 Fisgard EV 2-6513

TOMATOES! TOMATOES!
Flavorful local tomatoes, 4 lb basket, 89c. Also wholesale to stores and restaurants. Come out tonight. We're open till dark.
BERRYLAND, ELK LAKE.

STRAWBERRIES
We still have lots ready to be picked, 15c a lb. Bring own containers. W. Martin, 2115 Keating X Rd. at farm next to Wescraft, near Butler Bros.

ELECTRIC MOTOR, POWER tools and vacuum cleaner repairs. Rebuilt vacuums and motors for sale. Victoria Electric, 1019 Blanshard, at Fort. EV 4-3525.

35 MM 20 EXPOSURE EKTAchrome film, $3 including processing and mounting. Victoria Colour Photo, 1227 Government. EV 5-5633.

16 CU. FT. UPRIGHT FREEZER. Take over payments, $36 a month. EV 5-1939.

RECORD AND PLAY STEREO, Roberts 4-track recorder, $299. Hudson's Tape Recording Centre, 1543 Fort St.

3 BRUSH ELECTROLUX POLISHER like new. 385-9921.

VACUUM CLEANER, $28; FLOOR polisher, $20; .22 rifle. EV 2-3914.

CANADIAN SILVER DOLLAR SET, 1935-1964. Complete. EV 3-1353.

STRAWBERRIES — PICK YOUR own. GR 5-1628.

WHITE TOILET COMPLETE, LIKE new, $12.50. 478-3063.

OFFICE SAFE, PAINT SPRAY SET, waterless utensils. EV 6-2022.

VAN BOX FOR 1-TON TRUCK (old but well built), $35. GR 9-6985.

Commercial Painting Services
1806 Cook Street EV 4-5055

BARGAIN. EASY SPIRALATOR washer, A-1 condition. GR 9-4680.

7x7x2 TENT. $12
GR 9-1496

83 MISCELLANEOUS WANTED

NEED CASH?
Cash paid for good tools, cameras, all types of musical instruments. What have you? Island Trading, NOW AT 630 Johnson St., just down from Douglas. 384-5354

INDUSTRIAL IRON
Bring us your old cars, steel, cast iron, brass and copper, etc.
Open All Day Saturday
343 Tyee Rd. EV 4-6923

JUNK CARS
$10 for complete car; cast-iron furnaces also picked up. Williams. EV 2-9395.

OLD-FASHIONED ORNATE PICture frames; also oval and round. EV 4-0013.

GOOD BOOKS ALWAYS BOUGHT
HAUNTED BOOKSHOP
845 Fort EV 2-1427

KILSHAWS
CASH FOR FURNISHINGS
EV 4-6441

LUNDS AUCTIONEERS
BUY — SELL — APPRAISE
936 FORT EV 6-3308

FARMERS' AUCTION EVERY SAT. Buy or pickup furniture, tools, etc., every day anywhere. GR 8-1212.

WANTED — 1 MATED PAIR OF colorful peacocks and 1 mated pair of colorful bantams. GR 8-4410.

CASH PAID FOR GENTLEMEN'S good used clothing. The Bazaar, 1317 Broad Street. EV 2-2814.

SQUARE DEAL BUYS
Anything Useful, Picks Up Junk
383-1221 1126 Hillside EV 3-1601

GIRL'S COWBOY BOOTS, SIZE 6-7, also rectangular down sleeping bag. EV 4-2030.

WANTED—9x9 UMBRELLA TENT. GR 7-1113.

WANTED—BRIGGS AND STRATton 7½-h.p. model ZZ. EV 5-1093.

REFRIGERATORS AND FREEZers bought. 384-7813. All-Temp.

IMMEDIATE CASH FOR YOUR typewriter. EV 4-0145.

JARS AND LIDS, 4 OZ. UP TO 12 oz. 474-2075 or 474-2010.

CARPET FOR BEDROOM, ROSE beige, 9x10 or 9x12. 383-3607.

WANTED — USED FURNITURE Holland Bros. & Co. EV 3-0913.

CASH FOR GOOD USED FURNIture. Reliable Furniture. EV 3-6714.

WANTED—PATIO SUN COT. MUST fold for storage. GR 7-3658.

SPINET PIANO IN GOOD CONDItion. EV 2-1085.

WANTED — USED TOOL SET, sockets, etc. GR 9-6798 after 6.

84 SWAPS

1959—35 H.P. WEST BEND OUTboard, electric start, controls, etc. Good order. Swap for boat trailer. Capacity 1,200 lbs. Phone Mr. Dickie. EV 2-4312, eves. EV 3-3640.

FURNITURE, BOATS OR ANY thing of value accepted in trade Telmac Swap Dept. EV 5-5441.

12 CU. FT. 1959 VIKING FRIG, EXcellent condition, for 10 cu. ft. size same age. 479-3706 p.m.

84 SWAPS

ANYTHING!!
TAKEN IN TRADE
AT MAYNARDS
New Furniture Dept.
731 Johnson St. Ph. 386-5191

THIS FIVE SUITE CONVERSION in the Rockland area could be your future pension plan. Owner will consider car, lot, or mortgage as full down payment. Phone Mr. Hodgson, EV 2-8117. Newstead Realty Ltd.

GOOD OIL RANGE, TANK AND stand, for what have you? 383-0553.

1953 JEEP PANEL, WILL SELL or trade. GR 8-4194.

BEAMS FOR 2x8 OR?
382-8985

85 ANTIQUES

ANTIQUE GRAMOPHONE, $100 OR trade for frig. or canoe of equal value. GR 8-1972.

86 MISCELLANEOUS TO RENT

PARKING
$5.00 per mo., Cormorant St., behind B.C. Hydro Bldg.
BOORMAN INVESTMENT CO. LTD.

TYPEWRITERS FOR RENT. STUdent rates available. Underwood Ltd. EV 3-8621.

90 PETS AND SUPPLIES

BIG DOGS
SMALL DOGS
CATS AND KITTENS
We're always welcome at Michael Williams Boarding and Training Kennels, on the Pat Bay Highway. 474-2112.

THE DOGGY WASH
EV 5-9696
DOUGLAS AT CLOVERDALE

GRADON KENNELS, REGIStered. Home of the German Shepherd. Interested in show dogs? We have some beauties, also pet stock. Terms arranged. 478-3896.

HARVEY'S PET FOOD — ALL meat, 2 lbs. for 35c. Harvey's Fine Meats Ltd., 2709 Quadra at Hillside. EV 3-2031, EV 5-3955.

GOOD SHEPHERD SHELTER, 3842 Duke Rd., R.R.1. We have a miniature Pinscher, a Scotch collie puppy, both registered. GR 8-3948.

KARI-BUNI BOARDING KENnels, registered, pickup service. Basenji puppies, 6 months. Phone 478-4004.

GORDON SETTER PEDIGREED pups. Ready to go. The all-purpose intelligent hunting dog. GR 5-2486 after 5 p.m.

GOOD COUNTRY HOME WANTED for 1-year-old German Shepherd (female), $10. Could be registered. EV 5-7425.

MINIATURE POODLES
Show and pet stock. Montagnais Kennels, registered. 385-7109.

DED-ON-AIRE POODLES AND Pekes, toys and miniatures. Various colors. Champion sired. GR 4-2300.

9 PUREBRED GERMAN SHEPherd Alsatian puppies, 5 weeks old, no papers. Reasonable. GR 9-3862.

LOVELY KITTENS AND HALF grown young cats to good homes. C.P.L. EV 3-6190, EV 4-9692.

REGISTERED PUPS, DACHSHUND, standard smooth black and tan. $55. 382-9519.

JOYLAND BOARDING KENNELS. Heated; individual care; large fenced exercise field. 474-2301.

REGISTERED BASSET HOUND and Dandie Dinmont pups. Phone GR 8-1142.

GERMAN SHEPHERD MALE PUPS, 3 months old, beautiful markings. $25. GR 9-4697.

SIAMESE KITTENS, 7 WEEKS old, $15. EV 3-9728 after 5.

SEALPOINT SIAMESE KITTENS for sale. GR 4-1875.

DANE-LABRADOR CROSS PUPS. Cheap. GR 8-6981.

CAIRN TERRIERS. MELITA KENnels. Raymond-Snelling. GR 9-2686.

REGISTERED PUG PUPPIES, male. GR 8-2235.

SIAMESE CATS AND KITTENS, show, breeding, or pets. GR 9-1538.

BURMESE KITTENS FROM CHAMpion stock, $50. 475-3200.

PEKINGESE PUPPIES
Phone Lake Cowichan, 749-3407.

MALE SIAMESE KITTENS, REGIStered stock. GR 8-3886.

PUPPIES FOR SALE. PHONE GR 8-3314.

GERMAN ROLLER CANARY, chrome cage and stand. 384-0309.

FOR SALE—REGISTERED IRISH setter pups. 4040 Lockehaven Dr.

REGISTERED BASSET HOUND puppies. GR 9-1346.

WIRE HAIRED FOX TERRIER puppies. EV 3-0796.

91 CHICKS, POULTRY, HATCHING EGGS, SUPPLIES

FOWL FOR CANNING OR BOILing, first year lay birds, average weight 4 lbs. New York dressed, 60c each. Also large fresh eggs; wholesale, 5-doz. lot. 3972 Holland Ave. 479-2758.

BLACK AUSTRALORP PULLETS. March 20 hatch, $1.50. GR 9-4007.

92 LIVESTOCK, SUPPLIES

FOR SALE — SURGE MILKING machine, complete $75; new butter churn $10; milk creamer $3. Registered Landrace boar, 8 months old, $60. GR 9-7097.

3 REGISTERED SHETLANDS — Mare in foal, filly and stud. Best offer. GR 9-5440.

SHETLAND MARE AND 1-MONTH-old colt, $200, 1 6-yr.-old pony, $125. GR 8-1073.

YEARLING COLT, GOOD CONfirmation horse. Shows promise. Ph. GR 9-3266.

13-MONTH-OLD THOROUGHBRED colt, excellent breeding, registered with Jockey Club. Phone 478-3487.

MINK FARMER NEEDS HORSES and cows. Ph. anytime. GR 8-3085.

3-DAY-OLD HOLSTEIN CALF
GR 8-2194

99 NEW CAR DIRECTORY

HILLMAN, SUNBEAM, HUMBER, Rover. Jameson Motors Ltd., 740 Broughton Street. EV 4-1161.

100 CARS FOR SALE

UNITY USED CARS
NO DOWN PAYMENT
On Approved Credit
61 VALIANT 200 A/T. Radio, etc. ... $1795
61 WOLSELEY Sedan, black ... $2095
58 FORD Convertible, V-8 ... $1595
61 VOLKSWAGEN Camper ... $1595
MANY OTHER MAKES AND MODELS
Cars Wanted for
CASH OR CONSIGNMENT
454 Pandora EV 6-5831

J. C. MOTORS LTD.
60 PONTIAC Wagon ... $2195
58 AUSTIN ... $695
57 PONTIAC V-8, automatic ... $495
57 CADILLAC Coupe ... $1995
61 TRIUMPH Herald ... $1195
59 VAUXHALL Sedan ... $795
57 ZEPHYR Sedan ... $795
56 METEOR Hardtop ... $1195
56 Buick Sedan ... $795
55 Meteor Wagon, automatic ... $695
59 Morris Minor convt. ... $795
53 CHEV 2-door, radio ... $255
1314 Quadra at Johnson EV 4-0921

SAVE $ $ $
Low mileage U-drives for sale — 1964 Dodge Station Wagon, 1964 Dodge Polara convertible, 1964 Dodge Polara 4-door hardtop with automatic floor shift, 1963 Valiant standard. All these cars are fully equipped. Phone 383-9814 for any information. These cars may be financed.

PAYMENT PROBLEMS?
High monthly payments keeping you from buying a car? Let me show you how you can pay your current bills and own a quality car for less than you're paying now. Fast, confidential service. Mr. Harris, 386-5922 or 383-5882 after 6 or weekends.

BLOODY MARY
1939 Ford Coupe, Cadillac engine. New candy apple lacquer. Diamond tufted interior. Best offer. Consider trade. GR 9-5030.

SACRIFICE SALE—'62 RENAULT Gordini de luxe. Owner leaving for England. GR 8-1295.

CARMICHAEL

100 CARS FOR SALE

OOOOOOOOOOOOOO
O FOLLOW THE WISE BIRDS O
O TO O
O * OLSON O
O * FORD O
O Your response to our CLEARANCE SALE of 30 Day units was tremendous! You got some terrific bargains and we were happy to see them go! O
O NOW we've SLASHED PRICES on another group. O
O * LOOK * O
O 4426A—63 FORD 300. Tudor. Ambassador blue. Economy "6". Was $2395. NOW $1995 O
O 4337A—63 CONSUL Cortina. Rally winning model. Was $1895. NOW ... $1495 O
O 4075A—62 RAMBLER Classic. Automatic. Tutone. Was $2495. NOW ... $1895 O
O 4427A—62 FORD Galaxie. Popular model. Standard shift. Was $1995. NOW ... $1695 O
O 4295A—62 AUSTIN. Spotless. A real buy. Was $1695. NOW $1295 O
O 4395A—59 MONARCH hardtop. Automatic. Loaded. Was $1795. NOW ... $1345 O
O 4439A—59 MERCEDES BENZ 219. Luxury model. Sparkling black with new white walls. Was $1995. NOW ... $1495 O
O 4120C—58 BUICK. Automatic. New paint. Was $1395. NOW $995 O
O 4254C—58 VAUXHALL. Spotless. Ideal second car. Was $895. NOW ... $695 O
O 1893B—57 FORD. Alaskan white. Clean car. Was $1095. NOW $795 O
O 4122D—57 PLYMOUTH. Looks good. Runs well. Was $795. NOW ... $495 O
O 4325A—57 FORD Wagon Economy "6". Was $1195. NOW ... $895 O
O 4368B — 56 DODGE. Some work needed. Was $395. NOW ... $149 O
O 4306A—56 METEOR Sedan Delivery. Was $595. NOW ... $295 O
O 4020B — 55 CHEV. A good model. Was $795. NOW ... $395 O
O 4390B—56 PLYMOUTH. 6-cylinder. Was $595. NOW ... $295 O
O 4263A—53 FORD Wagn. Radio. Was $495. NOW ... $295 O
O 4285B—50 MERCURY. Was $195, NOW ... $95 O
O TRUCKS TOO O
O 1650B—59 AUSTIN Gipsy. 4-wheel drive. Low mileage. Go anywhere in this. Was $1595. NOW ... $1095 O
O 4306A—56 METEOR Sedan Delivery. Was $595. NOW ... $295 O
O 4606C—52 PONTIAC Sedan Delivery. Was $295. NOW ... $149 O
O LOW COST FORD FINANCE O
O Wide Open Till 9 p.m. O
O 1060 Yates St. EV 4-1144 O
OOOOOOOOOOOOOO

1954 CHEV. VERY CLEAN. TOP shape mechanically, $350 or offer 478-2559.

1953 PONTIAC, TOP RUNNING condition, radio and heater, $250. GR 8-2559.

CONVERTIBLE
1953 Austin, $350. GR 7-3004.

100 CARS FOR SALE

GOODWILL CARS
At
EMPRESS MOTORS
LTD.
for
"A GOOD DEAL
AND
A GOOD DEAL MORE"

63 ANGLIAS. Choice of white or yellow. Each ... $1295
63 FORD Fairlane 500 2-dr. Hardtop. Automatic, radio. Big V8 motor $2895
63 CHEVROLET Impala 4-door hardtop, automatic. Radio, power steering, power brakes. Green ... $3295
62 PONTIAC Strato Chief sedan. Maroon ... $2195
63 FORD Fairlane Sedan. Radio, blue ... $2495
63 THAMES Camper. Complete. Beige ... $1795
63 PLYMOUTH Sedan. Automatic, radio. Only 12,000 miles. New car guarantee ... $2495
62 RENAULT Dauphine. Coral ... $1195
61 AUSTIN. Model 850. Blue ... $895
61 MERCEDES BENZ. Model 180 diesel. Reduced to ... $2295
61 CORVAIR Sedan. Radio. Green ... $1595
60 OLDSMOBILE Sedan. Automatic. Radio. Power steering. Power brakes ... $2295
60 FORD Tudor automatic, radio, blue ... $1695
60 MERCEDES BENZ Sedan. Blue ... $1695

50-50, 30-DAY GUARANTEE
30 DAY EXCHANGE

60 AUSTIN Healey sports. Radio, overdrive. Green ... $1595
61 HILLMAN Husky Station Wagon. Blue ... $895
59 JAGUAR Mark IX Sedan. Automatic, radio, grey. Reduced to ... $2595
57 HILLMAN Sedan. Green ... $695
59 ZODIAC Sedan ... $1195
59 TRIUMPH Sedan. Blue ... $695
58 PONTIAC Sedan, automatic, radio. Blue $1395
58 ZODIAC Sedan. Beige ... $895
57 PLYMOUTH Tudor. Beige ... $750
57 DODGE Sedan. Radio. Green ... $795
57 BUICK Special. 2-door, automatic. Beige ... $1095
56 BUICK 4-door Hardtop. Automatic, radio. Green ... $1095
56 HILLMAN Hardtop $495
56 OLDS Sedan. Automatic, radio. Green and white ... $895
56 FORD V8 Tudor. Green ... $795
56 FORD Six Sedan. Green ... $695
55 CONSUL Sedan. Blue ... $595
55 CHRYSLER Sedan $495
54 METEOR Station Wagon ... $395
54 OLDS "98" Sedan ... $595
52 LINCOLN Sedan ... $395
52 CONSUL Sedan ... $295
52 AUSTIN Sedan ... $295
53 CHEV Sedan. Blue $350
48 OLDS Sedan. Grey $125
54 HILLMAN Sedan ... $295
55 HILLMAN Sedan. As is ... $150
51 MORRIS Van ... $175
52 MERCURY Sedan ... $300

* TRUCKS *

59 VOLKSWAGEN Window Van ... $895
57 THAMES Van ... $395
57 INTERNATIONAL. 4-wheel drive ... $1595
61 ENVOY Van. Painted your color ... $1095
56 FORD Sedan Delivery ... $495

EMPRESS MOTORS
LTD.
EV 2-7121 900 Fort Street

59 CHEV IMPALA CONVERTIBLE, very clean, nice condition, $1695. GR 7-4065.

PONTIAC, 1955 G.M.C. MOTOR, floor shift, reversed rims, nice condition. $595. EV 5-7290.

1959 FIAT, $1,100 — EXCELLENT condition, $695. Lou's Texaco Service, EV 6-1515.

57 FORD REBUILT MOTOR, GOOD running condition. Needs body work, $395 or offer. EV 3-4392.

'57 VOLKSWAGEN WINDOW VAN, $650. 625 Mt. View. GR 8-2449.

100 CARS FOR SALE

$$$$$$$$$$$$$$$
$ GO! $
$ GO! $
$ GO! $
$ to $
$ ENSIGN $
$ FOR $
$ THE $
$ BEST $
$ VALUE $
$ IN $
$ USED $
$ CAR $
$ BUYS $
$ 64 VALIANT V100. 4-dr. Sedan. Fully equipped. Only 2,000 miles. Still 48,000 factory warranty ... $2595 $
$ 63 METEOR Custom Sedan. Custom radio. New tires. $2495 $
$ 63 FORD FALCON. 2-door Station Wagon ... $2495 $
$ 62 FORD FALCON De Luxe 4-door Sedan. Automatic trans., white walls, 1 owner car ... $2095 $
$ 62 PLYMOUTH BELVEDERE 4-dr Sedan. V-8 motor. Automatic trans. Custom radio $2295 $
$ 62 RAMBLER CLASSIC 2-door Sedan. Automatic trans. New tires. $1895 $
$ 62 MERCURY Monterey 2-dr Hardtop, 1 owner car. Showroom condition. V-8 automatic. Power steering and brakes. Automatic, radio ... $2995 $
$ 62 HILLMAN MINX. Radio, nicely-kept small, economical European car $1295 $
$ 61 CHEVROLET BEL AIR 2-door Sedan ... $1795 $
$ 61 FORD FAIRLANE 4-door Sedan $1695 $
$ 60 PLYMOUTH BELVEDERE 4-dr Sedan. Automatic trans. ... $1595 $
$ 59 PLYMOUTH SAVOY 4-door Sedan ... $1095 $
$ 58 PONTIAC STRATO CHIEF 2-dr Sedan. Automatic trans., custom radio, Tutone blue, whitewall tires ... $1395 $
$ 58 CHEVROLET BISCAYNE 4-door Sedan. V8, automatic custom radio, tutone paint ... $1295 $
$ 58 RAMBLER AMERICAN 2-door Sedan ... $995 $
$ 56 DODGE CUSTOM ROYAL 4-dr Sedan. V8, automatic, power steering and brakes, custom radio, whitewalls and tutone ... $1095 $
$ OVER 75 TOP $
$ QUALITY USED CARS $
$ TO CHOOSE FROM $
$ AT $
$ CHRYSLER CORNER $
$ ENSIGN MOTORS LTD. $
$ Chrysler, Plymouth, $
$ Valiant, Barracuda and $
$ Fargo Trucks. $
$ 1061 Yates at Cook $
$ Open eves. till 9. $
$ EV 6-2411 $
$$$$$$$$$$$$$$$

LES BLOW, 2940 DOUGLAS
'64 ¾-ton Chevrolet pickup; '64 GMC camper and pickup; '63 Ford pickup and camper; '64 Pontiac hardtop; '63 Morris 1100; '62 Anglia; '63 Pontiac; '60 Simca V-8; '61 Austin 850; '58 Chev. wagon; '56 IHC panel; '58 Ford wagon; '52 Chev.; '54 Dodge; '59 Studebaker coupe. EV 4-7843.

SACRIFICE SALE, 1961 TWO-DOOR Lark economy 6. Automatic transmission, transistor radio and many extras. 14,200 miles. $1,645 or best offer. GR 7-1776 between 5 and 7.

'62 VAUXHALL VICTOR STATION wagon, 22,000 miles. Will take '53 or '54 larger car as part payment. 382-9965.

'59 METEOR 2-DOOR, $1,395. WILL take trade, or $400 and take over payments. 385-3124.

1960 PONTIAC, 4 DOOR HARDTOP. Good condition, $1,900 or best offer. 386-6977.

100 CARS FOR SALE

NATIONAL
For your new
* CHRYSLER
* DODGE
* VALIANT
* BARRACUDA
* TRIUMPH
* DODGE TRUCKS

64 RAMBLER Classic 770 Sedan, V8, automatic transmission, custom radio, tutone, reclining seats with headrests, whitewalls. One owner. 6,000 miles. SAVE over ... $600

63 PLYMOUTH Fury 2 Sports Hardtop, V8, automatic, bucket seats. Finished in lovely gold metallic. Balance of Chrysler's exclusive 5 years or 50,000-mile warranty. CLEARANCE PRICE ... $2977

63 FORD Falcon 4-Door De Luxe Station Wagon. Hi performance motor. Safety kit, padded dash, etc. 12,000 miles, one owner. CLEARANCE PRICE ... $2663

62 ACADIAN 4-Door Sedan. 6-cylinder model. Finished in lovely robin's egg blue offset by matching de luxe 2-tone exterior. One-owner case history car. CLEARANCE PRICE ... $1986

63 FARGO ½-Ton Panel. Very well maintained. CLEARANCE PRICE ... $1859

64 FORD FALCON 4-door Sedan. Hi performance motor, automatic transmission, safety kit, chrome trim rings. Only 4,000 miles. Brand new condition. SAVE ... $520

60 PLYMOUTH Fury Convertible. Fully luxury equipped. Outstanding buy. CLEARANCE PRICE ... $1966

* * *

New Shipment—
of BRAND NEW
64 VALIANTS!
Selection of models and colors for immediate delivery!

* * *

63 CHEVROLET 4-Door Sedan. Very nice well-maintained automobile. REDUCED TO ... $2394

63 RAMBLER 660 Classic Station Wagon. Roof rack, Custom pushbutton radio. Immaculate SAVE ... $800

63 CHEVROLET Impala 4-Door Sedan, automatic transmission, V8, custom radio. Tinted glass. One owner case history automobile. SAVE ... $822

63 FALCON Futura Sports 2-dr Sedan. Bucket seats, 4 on the floor. Custom radio. White walls. Artic white offset with red vinyl interior. CLEARANCE PRICE ... $2563

61 FORD Falcon 4-dr Sedan. Custom radio. Finished in jade green metallic, matching de luxe interior. CLEARANCE PRICE ... $1584

60 RAMBLER 4-door Sedan. Custom push button radio. Reclining seats. Economy, room and comfort. CLEARANCE PRICE ... $1485

30-DAY, FREE EXCHANGE PRIVILEGE

NO MONEY DOWN!—
$4.50 PER WEEK BUYS
ANY OF THE FOLLOWING
WHY WALK?

54 CHEV De Luxe 4-Door Sedan. Custom radio. Very popular car. CLEARANCE PRICE ... $291

51 FORD Ranchwagon. Runs well. CLEARANCE PRICE ... $88

50 PONTIAC Sedan. Transportation Special. CLEARANCE PRICE ... $66

* Chrysler * Dodge
* Valiant * Dodge Truck

"The most trusted name in the automobile industry, in our 55th year!"
EV 4-8174
NATIONAL
— on Yates —

HOUSTON MOTORS LTD.
inside car display
Buy — Sell — Consign
2744 Matson Phone 478-4233
Highway 1 off Brock Res. 388-5692

1964 CHEVELLE SUPER SPORTS. Bucket seats, V-8, automatic on the floor, radio, whitewalls, no power equipment, 2,000 miles. GR 7-3431. Will take trade.

1960 PONTIAC LAURENTIAN SEdan, 6 automatic, radio, 1 owner. Immaculate. $1,595. EV 4-3679.

54 CHEVROLET BEL AIR, $90 cash, as is. EV 3-8619.

1957 FORD FAIRLANE 500, PERfect shape. EV 3-4855.

1954 VAUXHALL VELOX, $475 OR offer. EV 5-9651.

1964 THUNDERBIRD; SACRIFICE. Mr. White. EV 6-5922 or GR 9-3366.

'57 BUICK. PHONE EV 3-4818. 815 Queens.

'56 METEOR. GR 7-4760.

100 CARS FOR SALE

PPPPPPPPPPPPP
P * PLIMLEY * P
P VICTORIA'S LOWEST PRICES P
P RAMBLER WAGON WEEK! P
P Brand-new 4-Dr. Wagons from $2995 P
P Used Station Wagons from $995 P
P 62 JAGUAR 3.8 Sedan. Automatic, radio. Luxury at ... $3595 P
P 63 RAMBLER 660 Classis. Automatic, radio. Many more extras. ONLY ... $2795 P
P 62 RAMBLER Wagon, radio ... $2395 P
P 62 RAMBLER 400 Sedan. Automatic. Radio. Reg. $2595. ONLY ... $2395 P
P 62 RAMBLER 2-door Sedan. Automatic. ONLY ... $1895 P
P 62 PLYMOUTH Wgn. A/T, V8, 1 owner. ONLY ... $2295 P
P 61 RAMBLER Sedan. Radio ... $1795 P
P 60 DODGE V8, radio, automatic, sedan. ONLY ... $1695 P
P 60 MORRIS 1000 Wagon. ONLY ... $1095 P
P 59 CHEVROLET Impala 4-door, automatic, radio. ONLY ... $1595 P
P 59 VOLKS. Radio. ONLY ... $895 P
P 58 HILLMAN Wagon. ONLY ... $895 P
P 58 AUSTIN. Radio, overdrive. ONLY ... $895 P
P Written Warranty Serving Victoria For 71 Years Your Guarantee P
P 57 VAUX Velox Sedan ONLY ... $775 P
P 55 PLYMOUTH. 6-cylinder. ONLY, as is ... $345 P
P 53 CADILLAC Sedan. All power. Reg. $795, SPECIAL ... $645 P
P 60 More to Choose P
P * PLIMLEY * P
P 1010 Yates EV 2-9121 P
PPPPPPPPPPPPP

HORWOOD BROS.
63 TRIUMPH Herald, only 6,000 miles ... $1,395
63 CHEVROLET Bel Air 2-Dr. Sedan. De luxe model with many extras ... $2695
62 MINI-COOPER. Real economy with sports car performance. Only ... $1395
60 ZEPHYR Convertible. Power top, yellow ... $1395
60 MINI MINOR 45 m.p.g. ... $895
56 DODGE 4-Door Hardtop, V-8, automatic, radio ... $795
48 PLYMOUTH coupe, very smart condition, radio ... $245
52 CHEV. 2-dr sedan, '59 motor, radio ... $245
53 ZEPHYR sedan ... $295
— BANK FINANCING —
Morris - M.G. - Wolseley
Open 9 a.m. to 9 p.m.
810 Johnson Street EV 3-6113

"COMPACT SPECIALS"
'63 FALCON Futura, bucket seats, automatic trans., radio, etc. .. $2495
'60 FALCON 2-door, automatic, radio, very clean ... $1495
'57 ZEPHYR sedan, radio ... $795
MAYFAIR MOTORS
386-7313 736 Cloverdale

SUPER MOTORS LTD.
Finest selection of Premium used cars at the lowest prices.
No down payment. Financing to suit you at the lowest bank rate!
2015 QUADRA ST. EV 5-6031

LATE MODELS
63 DODGE Sedan, 6 cyl ... $2,295
63 FALCON, V8, AT, radio ... $2,495
62 PLYMOUTH Fury Hardtop, V8, AT, radio, power steering, $2,595
62 FALCON 4-Dr. Wagon ... $2,295
62 CHRYSLER Sedan ... $2,695
61 METEOR, V8, AT ... $1,895
60 PLYMOUTH, V8, AT ... $1,695
MIDTOWN AUTO SALES
847 Yates Phone 386-1023

LOOKING FOR A '57 HILLMAN OR a '56 Chev. for about $600?—and if you also require $400 cash the total payment is $41 a month. John Giza 386-5922 or EV 3-3000.

MUST SELL ONE OF THESE cars: 1960 Buick 4-door hardtop and 1955 Cadillac 4-door sedan. Both completely equipped and in excellent condition. GR 9-6033.

STUDEBAKER COMMANDER IN perfect order, new seat covers, new tires on rear wheels. Used only on Vancouver Island. EV 2-1851.

53 CHEV SEDAN DELIVERY—Radio, heater and turn signals. Good condition, $195, or best offer. Ph. EV 5-3192.

1962 VOLKSWAGEN DE LUXE, 20,000 miles; seat belts; immaculate. $1450 or good offer. EV 6-7161.

REPOSSESSED AUTOMOBILES — From $17 per month. Acceptance Co. must sell. 386-5922, GR 9-3366.

'50 CHEV. REBUILT MOTOR AND transmission, 4 good tires. Selling at $90. 3419 Seymour. EV 5-9840.

'53 PLYMOUTH 4-DOOR, 6 CYLINder. Rebuilt engine in 1961; 5 good tires; $450. 382-3624.

'53 PONTIAC 2-DOOR. GOOD CONdition. Phone after 5:30, GR 7-1434.

1959 MORRIS CONVERTIBLE, also fibreglass sports car. 382-2975.

1956 BUICK CONVERTIBLE. MINT shape. EV 6-4906 after 6 p.m.

'56 MINOR CONVERTIBLE, GOOD throughout; $375 or offer. 382-1031.

1953 CHEV DE LUXE 4-DOOR sedan. Offers. EV 3-5901.

'60 FORD STATION WAGON. NEW W.W. tires, automatic; low mileage; radio, etc. $1300. 385-8254.

1955 PONTIAC. 3615 DONCASTER.

100 CARS FOR SALE

BETTER BUY
IN JULY
USED CARS
AT
MORRISON'S !

64 CHEVROLET
Impala Sedan, fully power equipped.
$3495

64 CORVAIR
700 Sedan, automatic transmission, radio, heater, turn signals.
$2695

63 CHEVROLET
Bel Air, heater, turn signals, whitewalls.
$2795

63 CHEVROLET
Impala 4-Door Hardtop, fully power equipped.
$3195

63 RAMBLER
Classic, automatic transmission, radio, heater, turn signals, whitewalls.
$2595

MORE FOR YOU IN
MORRISON'S GREAT
"Peace-of-Mind"
Package

- All Cars Safety-Laned
- GM Reconditioning
- All Cars Clearly Priced
- 30-Day, 50-50 Warranty on all Cars over $995
- Free Life Insurance
- 15-Day Exchange Privilege if Major Repair Becomes necessary
- 6-Month 15% Warranty
- Free 6-Month Lubes
- No Down Payment to Good Credit Risks

63 BUICK
Convertible, fully power equipped.
$3795

63 CHRYSLER
Saratoga Hardtop, fully power equipped.
$3595

62 CORVAIR
700, radio, heater, turn signals, whitewalls.
$1995

61 PLYMOUTH
Sedan, heater, turn signals, whitewalls.
$1595

61 CORVAIR
Sedan, heater, turn signals, whitewalls.
$1795

60 BUICK
Invicta, fully power-equipped.
$1995

59 BUICK
Hardtop, radio, heater, automatic transmission, whitewalls.
$1795

BONDED SALESMAN
ON DUTY
8 A.M. TO 9 P.M. DAILY

59 CHEVROLET
Heater, turn signals, whitewalls.
$1295

58 BUICK
2-Door Hardtop, Fully power equipped.
$1195

58 CHEVROLET
Bel Air, automatic transmission, heater, turn signals, whitewalls.
$1195

58 METEOR
Hardtop, automatic transmission, radio, heater, turn signals, whitewalls.
$1195

58 FORD
V-8, automatic transmission, radio, heater, turn signals, whitewalls.
$1195

57 BUICK
Hardtop, fully power equipped.
$1095

57 CHEVROLET
Station Wagon, V-8, automatic transmission, radio, heater, turn signals.
$1095

57 RAMBLER
Automatic transmission, radio, heater, turn signals, whitewalls.
$995

57 FORD
Radio, heater, turn signals, whitewalls.
$995

57 CHEVROLET
Sedan, heater, turn signals, whitewalls.
$995

56 BUICK
Sedan, radio, heater, automatic transmission, turn signals, whitewalls.
$895

55 OLDSMOBILE
Super 88, fully power equipped.
$795

TRUCK BUYS

62 CHEVROLET
Pickup, in top condition.
$1895

62 GMC
Pickup, heater, turn signals, whitewalls.
$1795

60 CHEVROLET
Pickup, heater, turn signals, whitewalls.
$1595

58 FORD
Sedan Delivery, heater, turn signals, whitewalls.
$795

57 CHEVROLET
Sedan Delivery, automatic transmission, radio, heater, turn signals.
$795

57 FORD
Sedan Delivery, with windows.
$795

55 PONTIAC
Sedan Delivery, heater, turn signals, whitewalls.
$595

MORRISON
CHEVROLET
OLDSMOBILE
LTD.

940 Yates EV 3-1108

1950 PONTIAC, OVERHAULED ENgine, whitewalls, good body and paint, $225 or offer. EV 5-7116, after 4.

SACRIFICE, 1955 MONARCH, mechanically excellent. Needs some body work. All accessories, $550 or offer. GR 8-2559.

LEAVING FOR U.S.A., MUST SELL 1959 Austin A-55 in good condition. 2846 Inlet Avenue.

1951 HILLMAN 4-DOOR SEDAN. Mechanically good. Cheap for cash. Apply 1212 Juno St., 388-5026.

100 CARS FOR SALE

JAMESON MOTORS LTD.
Home of
Hillman - Sunbeam - Jeep

63 HILLMAN Super Minx Sedan. Absolutely as new $1895

62 HILLMAN Super Minx Sedan. Very clean, low mileage $1495

57 CADDILLAC 4-dr Hardtop. Excellent condition. Loaded $1595

60 BUICK LeSabre Sedan. Completely powered, low mileage $2295

64 TRIUMPH Herald 1200 Convertible. Brand new $2095

60 HILLMAN Minx Sedan. Automatic trans. ... $1295

60 VOLKSWAGEN 2-dr. Very good clean car $995

59 RENAULT Dauphine. Popular small car .. $795

61 SIMCA Sedan. Here's a bargain $645

55 OLDSMOBILE 88 Sedan. A/trans., P/brakes, radio $695

52 ROVER 75 Sedan. A quality car throughout $495

50 PLYMOUTH 2-dr Station Wagon. In excellent condition $495

54 HILLMAN Husky 2-door. Ideal utility $450

55 MORRIS MINOR Station Wagon. Good second unit $595

55 PLYMOUTH 2-dr. Good transportation $395

55 HILLMAN Sedan. New paint job $595

740 Broughton St.
Victoria, B.C.
384-1161

Serving Victorians For 50 Years!

SPEEDWAY MOTORS
LTD.

- Volkswagen
- Karmann-Ghia
- Porsche

* * *

DO IT YOURSELF

Do you want to enjoy low cost holidays, long weekends, fishing or hunting trips?

SPEEDWAY MOTORS have the latest in VOLKSWAGEN TRUCK CAMPER UNITS. Installed or do it yourself kits for new or used trucks. Only a few left. So hurry while they last.

* * *

VOLKSWAGEN

One used 1959 self contained camper truck with propane stove and fridge, water tank, air foam bunks, table, curtains etc.
Completely reconditioned for only $1795

63 CUSTOM VOLKSWAGEN 2-door models. One blue, one green at only $1395

61 ENVOY Custom Sedan with red leather interior and white outside with red trim. This can't last at $995

53 MERCURY 4-Door Sedan. Radio, automatic transmission. An exceptionally clean unit $695

TRUCKS

61 VW Pickup. Mechanically A-1 .... $1095

62 VW 4-door Van. Reconditioned at $1695

Over 30 More to Choose from

971 Yates EV 5-2415

'1964 Datsun Pickup Sedan
1 TON CAPACITY
$1890

'61 Zephyr Convertible.
'56 Meteor Sedan, new motor, transmission, with radio.
'56 Chevrolet Hardtop, 6-cylinder, with radio.

TRANSPORTATION SPECIALS
'59 Simca Sedan $250
'48 Chrysler Sedan $65

No Down Payment on Approved Credit

MARCH MOTORS LIMITED
2978 Douglas Street
388-5531 388-5532

1956 BUICK ROADMASTER 2-door hardtop. Immaculate condition, less than 50,000 miles, full power equipment. GR 8-4447.

60 CHRYSLER SARATOGA SEDAN —Completely equipped. Swivel seats. Excellent condition. Terms arranged. EV 5-5443 or EV 5-6555.

55 DODGE 2-DOOR AUTOMATIC— Good condition. Priced to sell. $395 or best offer. EV 2-3450, 951 Green St.

METEOR, 1959, FOR SALE FOR balance of payments, new paint, top shape car. 382-5822.

1956 FORD SEDAN DELIVERY, $400. 1955 Volkswagen, $500. Phone GR 4-1505.

1956 PONTIAC SEDAN IN LOVELY condition, 6-cylinder, standard. EV 2-2655.

1954 AUSTIN SEDAN, GOOD CONdition throughout, $225. Phone 385-8062; 90 West Burnside.

'56 MONARCH AUTOMATIC, 2-door hardtop. EV 4-0474.

'55 DODGE HARDTOP, POWER equipped. 618 Ralph.

'57 CHEV. 2-DOOR BEL AIR hardtop, $1,130. EV 4-3325.

1958 AUSTIN SEDAN, $150. EV 5-2430.

1958 THAMES BUS, GOOD CONDItion. $600. EV 4-5601.

100 CARS FOR SALE

Growing with Victoria
DAVID MOTORS LTD.
SAVE ——
—— DOLLARS
During our Sale
of the CENTURY!
Every unit must be
sold regardless of cost.
COMPARE ——
—— PRICES
We Can't Be Beat!

64 CHEV Impala Hardtop, V-8, automatic trans, full power. Cost $4150.
SALE PRICE $3695
56 AUSTIN Sedan, 6-cyl. $595
59 VAUXHALL Velox ... $995
57 OLDS "88" Hardtop $1195
63 MERCURY Sedan, 10,000 miles $2295
61 VOLVO 122S Sedan $1995
61 FALCON Custom 4-Door SALE PRICE $1295
* No Down Payment
* Family Budget Terms
60 TRIUMPH Herald 2-Door SALE PRICE $795
59 CHRYSLER Saratoga SALE PRICE $1595
59 METEOR Ranchwagon, SALE PRICE $1695
58 PONTIAC Strato Chief SALE PRICE $995
55 ANGLIA Tudor. Tops SALE PRICE $295
51 HILLMAN Minx ... $95

DAVID MOTORS
— LTD. —
1101 Yates at Cook
EV 6-6168

Dealers in the World's Finest Automobiles
- Studebaker
- Volvo
- Mercedes-Benz
- Peugeot

T — E — L — M — A — C
MID-MONTH
BARGAINS

SAVE! SAVE! SAVE!

Mid-month price reductions mean fantastic savings for you.

ONE-YEAR GUARANTEE
Compact cars carry a one-year, 50-50 guarantee for your security.

61 RAMBLER Classic, was $1650. Sale $1495
62 AUSTIN A-55 Sedan, was $1600. Sale $1295
60 VICTOR Sedan, was $1350. Sale $1145
59 SINGER Convertible, was $1350. Sale $1095
61 VOLKSWAGEN 2-dr., was $1250. Sale $995
59 VAUXHALL Cresta, was $1200. Sale $945
59 AUSTIN A-55, was $950. Sale $795
58 VAUXHALL Deluxe, was $1000. Sale $795
61 AUSTIN 850 Van., was $950. Sale $695
59 MORRIS Convertible, was $900. Sale $645
57 VOLKSWAGEN 2-dr., was $900. Sale $645
56 RAMBLER Custom, was $850. Sale $595
57 HILLMAN Sedan, was $850. Sale $595
57 BEDFORD Walk-in, was $650. Sale $395
52 MORRIS Sedan, was $350. Sale $145

N-O M-O-N-E-Y D-O-W-N
1ST PAYMENT SEPTEMBER
PAYMENTS TO 42 MONTHS
Take advantage of Telmac's exclusive wide open "Charge Account" plan. Buy any car without a penny down and pay as you drive.

59 CHEVROLET Bel Air, was $1500. Sale $1295
58 PONTIAC Sta. Wagon A.T., was $1450. Sale $1295
58 BUICK 2-dr. H.T., A.T., was $1350. Sale $1195
58 PLYMOUTH V-8, A.T., was $1100. Sale $795
56 CHEVROLET Sedan, was $1100. Sale $795
57 FORD V-8 Sedan, was $1100. Sale $795
56 METEOR V-8 Sedan, was $850. Sale $595
50 CHEVROLET Sedan, was $200. Sale $45

58 Oxford, 59 Vanguard, 56 Oxford, 62 Austin, 57 MGA, 59 Cresta, 58 Minor, 59 Singer, 61 850, 61 Volks, 59 Hillman, 58 Morris, 58 Victor, 57 Vauxhall, 57 Volks, 60 Vauxhall, 56 Oxford, 55 Jeep, 58 "1000", 59 Gypsy, 61 Austin, 57 Bedford, 50 Morris, 61 "Mini", 61 Austin, 59 Velox, 62 Austin, 61 A-40, 59 Consul, 57 Hillman, 55 Willy's, 58 Minor, 56 Rambler

55 Plymouth, 64 T-Bird, 55 Buick, 59 Ford, 58 Plymouth, 56 Dodge, 57 Pontiac, 59 Chev, 57 Ford, 58 Buick, 57 Chev, 56 Lark, 58 Pontiac, 49 Chev, 56 Ford

SWAP ANYTHING
Telmac's "Swap Dept." will accept in trade anything of value—boats, radios, motors, TVs, furniture, trailers, etc., etc., etc.
TRADE YOUR DON'T WANTS

T — E — L — M — A — C
COMPACT CARS
848 Fort — EV 5-5441
OPEN EVENINGS

OAK BAY
* MOTORSERVICE *
1945 Oak Bay Ave. EV 5-3213
NO DOWN PAYMENT
BANK FINANCING

63 PONTIAC Sedan, automatic, radio, PS, PB, etc $2795
62 CHRYSLER Sedan $2995
62 METEOR Sedan $1995
63 MINOR "1000" $995
60 VOLKSWAGEN $995
60 CHRYSLER Sedan $1995
59 CUSTOM Royal Hardtop $1495
55 VAUXHALL Sedan "6" $395
53 AUSTIN Sedan $295
WIDE OPEN TILL 10 P.M.!

1959 PLYMOUTH SEDAN, EXCELlent shape, $50 and take over payments at $40 a month. Balance owing, $743.50. EV 4-9865.

1960 COMPACT FORD FRONtenac. De luxe finish, fully equipped, very clean with low mileage. 26-31 m.p.g. $1,250. GR 7-2422.

1962 PONTIAC SEDAN, LOW MILEage, new tires, excellent condition. $1,750. Will consider small trade. Phone 385-9334 or 384-8857.

'60 VOLKSWAGEN DE LUXE, EXcellent condition. Will consider small trade. Terms. EV 5-5443 or EV 2-6277.

'62 PONTIAC PARISIENNE CONvertible, power steering and power brakes. Exceptional condition, $3,195, will take trades. 385-6979.

1963 FALCON FOUR-DOOR STAtion wagon, very good condition, snow tires and wheel included, $2,250. Phone EV 3-3531.

1958 AUSTIN, MODEL A-55, VERY clean, mechanically A-1. Asking $895, will accept trade. EV 3-1921 or GR 7-6044.

1953 HILLMAN CONVERTIBLE. New paint, new top, rebuilt motor. EV 5-0628 after 6 p.m.

'57 PLYMOUTH 2-DOOR STATION wagon with radio, good condition, $695. GR 7-1492.

'55 OLDSMOBILE 88, 2-DOOR hardtop, 98 motor (rebuilt). Very nice condition. $650. 385-6120.

1959 LARK STATION WAGON, COMplete overhaul, new paint, $1,200. Will consider small trade. EV 5-7966.

IMMACULATE '58 CHEV IMPALA hardtop, $700 and take over payments. Phone Sooke 472-3244.

ASSORTED REPOSSESSIONS FOR sale by finance company. Must be sold. Phone EV 5-8768.

'64 PONTIAC, FULLY EQUIPPED. Older trade considered. 3154 Wascana anytime.

'50 CHEV. NEW TRANSMISSION and battery, $60. GR 9-4536.

'51 BUICK DE LUXE, $125. 1647 McRae.

'54 FORD HARDTOP STANDARD V-8 de luxe. $450. 385-6210.

'56 METEOR, $700. EV 2-9379.

1951 AUSTIN STATION WAGON, good running condition. $135. 478-2259.

100 CARS FOR SALE

D D D OLPHIN
D D
D D
D D D MOTORS LTD

FOR A WHALE OF A DEAL

NO DOWN PAYMENT REQUIRED!
Check these Summer Specials.

TAKE ANY ONE OF THESE AWAY FOR $29 PER MONTH.

55 FORD 2-dr V8. Standard.
58 RENAULT. Radio and heater.
59 FIAT, "600" model.
56 DODGE Coupe, radio and automatic.
57 FORD Sedan, "Bodyman's Special."
55 FORD Sedan. "Mechanic's Special."

See our NEW R8 SEDANS. Priced at $2190, this includes custom radio, whitewalls, etc.

Your Renault Dealer
Pandora at Quadra
EV 6-3527

SUBURBAN MOTORS

Drive a little further, save a WHOLE LOT MORE

IT'S THE DIFFERENCE THAT COUNTS

* * * * *

FORD FACTORY CREDIT
Available Through Personal Credit Counselling

FREE LIFETIME LUBRICATION WITH ALL USED CAR PURCHASES

WE WILL NOT KNOWINGLY BE UNDERSOLD

SUBURBAN MOTORS

3377 Douglas at Saanich Rd.
EV 6-6131

A AND A

63 LARK, Custom Sedan, AT, V-8, Radio, 10,000 miles $2,695
62 CORVAIR 2-door, AT $1995
62 CHEVY II Sedan, top value $1995
57 FORD Fairlane 500, 4 dr hardtop V-8, AT $1395
58 CHEV Tudor, AT, Radio $1345
64 FARGO ½-Ton, 8 ft. box, 710x15 tires, Positraction, 50,000 mile warranty $2895
MANY MORE TO CHOOSE FROM

A & A CARMART
2644 Quadra. EV 6-2712
CLARE ABBOTT

* KAYE MOTORS *
837 YATES EV 3-8251
UNBEATABLE PRICES
63 FORD Pickup $1695
59 FARGO Pickup $1195
56 LAND ROVER $725
58 CHEV Sedan $1095
62 FORD Galaxie Wagon $2295

HILLIARD ARENA SERVICE
Opposite the Memorial Arena
EV 3-7811 or GR 7-6715
58 4-cylinder automatic, nice condition $950
55 NASH Metropolitan, as is $350
58 VOLKSWAGEN Special $750
50 MORRIS, as is, good mechanical condition $125
Several low-priced large cars to clear.
British and Continental car repairs are our specialty.

FOR SALE, 1948 DODGE, FLUID drive, custom radio, signal lights, excellent mechanical condition. Also 1938 Dodge 2-ton truck, good mechanical condition. Must sell cheap for cash. EV 4-2069.

'55 DODGE 2-DOOR HARDTOP, V-8, automatic, 2-tone paint, good tires, radio, heater; very clean, popular model, $495. Phone EV 2-2361. 2700 Hamilton Rd.

1962 AUSTIN FAMILY STATION wagon, beauty, low miles, trades-finance-offer, $1145. Houston Motors, 2744 Matson, Hiway 1 off Brock. Ph. 478-4233. Res. 385-5692.

1961 PARISIENNE CONVERTIBLE. Beautiful color, special price, trade or offer. Houston Motors, 2744 Matson, Hiway 1 off Brock. 478-4233. Res. 388-5692.

1955 METEOR CROWN VICTORIA. Floor shift, priced to sell. Trades, finance or offer. Houston Motors, 2744 Matson, Highway 1 off Brock. 478-4233. Res. 388-5692.

1961 SUNBEAM ALPINE. CALL Wayne, EV 4-9066, 9-5 weekdays or see at No. 6, 617 Battery St., evenings and weekends.

1960 CHEVROLET BEL AIR SEdan, 34,000 miles, 6-cylinder automatic, radio. Many extras. $1,750. EV 4-1825.

1948 CHEV COUPE, IDEAL FIRST car, $149 or offer. Houston Motors, 2744 Matson, Hiway 1 off Brock. Ph. 478-4233. Res. 388-5692.

1958 OLDS 88. A REAL BEAUTY, special price, $1199. Houston Motors, 2744 Matson, Highway 1 off Brock. 478-4233. Res. 388-5692.

'62 ACADIAN BEAUMONT DE luxe, automatic transmission, R and H. A clean, low mileage car. Offers, please. 479-6241.

1959 IMPALA, V-8, AUTO., SEDAN, Immaculately kept. Good WW tires. See to appreciate. Sacrifice $1,695. EV 2-1708.

MUST SELL, 1962 AUSTIN 850, radio, excellent condition. $895. Terms. GR 7-2962.

'36 FORD DE LUXE SEDAN—A collector's item, $475. 1166 View. EV 4-2357.

'51 CONSUL, GOOD RUNNING order, $150 or best offer. 382-5285 after 5.

CARS BOUGHT, SOLD OR TRADE. Call Art Harris at Suburban Motors. Phone 386-6131 or GR 9-6728.

'59 CHEV IMPALA CONVERTIBLE. All power. Yellow. Nice car. 48,000 miles. $1,950. 386-1609.

1953 PONTIAC SEDAN DELIVERY. Damaged. $70. EV 3-6948, after 11 a.m.

1957 METEOR V-8 AUTOMATIC. Power steering, custom radio. Trades accepted. $795. GR 7-3029.

1956 PONTIAC 4-DOOR SEDAN, Blue and cream. Automatic V-8. 384-2298.

1954 ZEPHYR. GOOD CONDITION, $225 and terms. EV 6-1062.

1954 OLDS 88, GOOD CONDITION, $350. GR 9-1141. 14 Conard St.

'51 HILLMAN, RUNNING CONDItion, $75. EV 5-3161.

BLUE DKW STATION WAGON, $550. GR 9-2736 eves.

'55 DODGE, SPOTLESS, $480. PH. EV 2-8312.

1950 CHEV, GOOD CONDITION. EV 6-3992.

100 CARS FOR SALE

CAPRI MOTORS LTD.

1957 CHEV. V-8 4-door, standard trans., radio. $895

1956 OLDS 4-door Holiday, H/T, A/T, Radio. $895

1955 PLYMOUTH, H/T, six, standard trans. Radio. $595

1951 CHEV. 5-pass. coupe. Rebuilt A/T, Radio. $295

1030 Yates EV 5-3512

'51 CHEV. AUTOMATIC, LICENSED, running condition, $100. GR 9-2536.

1957 ZODIAC, GOOD CONDITION. GR 8-4457.

1953 CHEV 2-DOOR, 55,000 MILES, $300 or nearest offer. EV 2-5658.

101 FOREIGN IMPORT AND SPORT CARS

For your NEW VOLVO
—See Harvey Maser
* DAVID MOTORS *
(Volvo Specialists!)
Yates at Cook EV 6-6168

JAGUAR 2.4 SEDAN. WANT bucket seats and 4 on the floor? Get it all in this immaculate car for only $1,395. 477-6049.

1960 ALFA ROMEO SPORTS CONvertible, white with black top, radio and heater. Good condition. 477-2557.

NO DOWN PAYMENT, $27 MONTHLY. 1953 MG TD Classic. Phone GR 9-8217.

1961 RED MGA IN GOOD CONdition. Phone EV 2-1009.

1961 MGA 1600, GOOD CONDITION, disc brakes. Call Don, GR 8-6949, after 6.

1960 VOLVO PV544 SPORT, LOW mileage, immaculate, offers. Ph. EV 2-1207 after 5 p.m.

1960 M.G.A., $1,500. 385-8025

105 TIRES

$1 DOWN
$1 A WEEK
Buys a New Goodyear Tire
See us for Brake Relining, Wheel Alignment, Shocks and Mufflers. Easy, Easy Terms
VICTORIA TIRE LTD.
Government at Herald EV 2-6184

WESTERN OK TIRE STORE
Flats Fixed 50c.
Tubeless 75c
USED TIRES—520x10, 600x16, 650x16 and other sizes in stock.
A block south of Mayfair
Phone 385-2131.

106 TRUCKS

DOMINION MOTORS
EV 5-5012 1813 Douglas
62 Security Camper, new condition, $1,095; 63 Caveman Camper, $1,495; 49 Chev ½; 57 Chev 3 ton; 54 IHC 3 ton; 62 Chev long box; 60 GMC 2 ton cattle box; 57 Thames ¼; 62 Merc ¾ L.B.; 49 GMC ¾; 59 Ford 1 ton; 56 Meteor HT.

CAVEMAN CAMPER
SALES AND SERVICE
Trailer and Camper Repairs

1962 G.M.C. ½ TON, LONG BOX, wide sides, positraction. Excellent condition, one owner with new de luxe 8-ft Vanguard camper. Fully equipped, ready to go. Price only $3,850. Can be financed.
LOG CABIN SALES
750 GOLDSTREAM AVENUE
GR 8-6911 GR 8-1270 GR 8-1370
OPEN WEEKENDS

2 1956 CHEVROLET WALK-INS with 12' vans. (Ex H.B.C.)
George Eng Truck Sales Ltd.
840 Hillside EV 5-3654

1961 G.M.C. HEAVY DUTY, FOUR-speed-transmission camper plus lots of extras. 1704 Myrtle Ave. Phone EV 5-1126.

1963 FORD ½-TON, 8-FT. BOX, 6-cylinder, 11,000 miles, $2,195. Houston Motors, 2744 Matson, Highway 1 off Brock. 478-4233, res. 388-5692.

'60 DODGE PICK-UP—MIRRORS, radio, rear bumper, new paint. Must sell; make offer. 887 Lampson St.

1953 HALF-TON MERCURY PICKup, 6-ply good tires, good mechanically, $160 or offer. 1350 Bay St.

FOR SALE, TWO 1962 MERCURY ¾-ton pickups. Ideal for campers. GR 9-1950.

NEW AND USED TRUCKS AND campers. Les Blow. 2940 Douglas Street. EV 4-7843

1952 FARGO, ¾-TON, RECENT motor overhaul, new tires. Phone EV 6-2707.

'51 CHEV. ½-TON PICKUP, VERY clean, $295, EV 3-4392. 1246 Tattersal Dr.

1950 CHEV, ½ TON, BEST OFFER. EV 4-8471.

1957 VOLKSWAGEN PICKUP WITH rebuilt motor. EV 2-4705.

107 PARTS, ACCESSORIES

MUFFLERS
For most makes of cars
from $3.85

Examples	Reg.	Spec.
Austin A40	$ 5.10	$ 3.85
Chevrolet 54-62 (most models)	9.25	6.94
Pontiac 54-62 (most models)	9.25	6.94
Ford 54-62 (most models)	11.95	8.96
Plymouth & Dodge (most models)	12.65	8.89
Rambler (most models)	13.40	14.55
Volkswagen (pass.)	18.70	10.89
Triumph Herald	10.50	4.59
Triumph TR 2-3-4	12.70	8.73

NATIONAL MOTORS
819 Yates EV 4-8174

OUR NEW LOCATION
2150 Blanshard Street
Your Car's "Heart" is the
BATTERY
For a strong, sure start every time Get an "ACME"
12-VOLT BATTERY
$12.75 Ex.
Delivered and Installed
FRANCIS BATTERY & TIRES LTD.
Retreading Specialists
EV 3-7032

Terry Cloth
SEAT COVERS
Washable, for compact and regular cars. Blue, green, beige.
ONLY $4.99
D & D TIRE LTD.
Victoria Duncan
EV 2-7283 746-7191

MUFFLER SALE
49-54 Ford $6.90; 55-60 Ford (most) $8.50; 49-53 Chev $6.20; 54-63 Chev $7.90; Chrysler Products, $7.90 to $8.50. Others in stock at similar reductions. Sandy's Auto Parts, 1023 View Street. EV 5-4478.

RINGS FOR ALL MOTORS
Ask for Perfect Seal
CORDS PISTON RINGS
at 834 Johnson Street. 383-0011

FOR SALE—AUSTIN A-40 MOTOR and transmission. Rebuilt and ready to go. $75. 2900 Admirals Rd.

49 CHEV. PARTS, CUSTOM RADIO, clock, rebuilt transmission, rear end, etc. Phone EV 4-3486.

53 FORD FACTORY REBUILT ENgine and other parts. 1321 Haultain.

LANGFORD AUTO WRECKERS
1074 GOLDSTREAM GR 8-2869

1952 LANDROVER MOTOR WITH extras. 472-5256, Sooke.

108 AUTO REPAIRS, SERVICE, TOWING

20 Years Doing It Right!
* Clovelly *
Automatic Transmissions
Repairs, Service, Adjustments.
3477 Quadra St. EV 2-3313

TRANS-WILL AUTOMATIC TRANSmission specialists. EV 4-2851. Rebuilt auto trans from $69.95; tune-ups from $11.95.

FAST, TOP QUALITY RADIATOR repairs, body work and painting at Morrison Chevrolet-Oldsmobile Ltd Yates at Quadra. EV 3-1108.

AUTO REPAIRS, REASONABLE TERMS. No carrying charges. Dowman's Service, 724 Johnson St.

YOUR VOLKSWAGEN SPECIALists at Burnside Texaco. EV 4-5612.

MAJOR OVERHAUL SPECIALISTS Richmond Texaco Service 384-2121

112 CARS AND TRUCKS WANTED

If You Want Your Car
SOLD NOW FOR CASH
Enquire MAYNARDS
Auctions
Cars Bought Outright
or
Sold by Auction
731 Johnson EV 4-5921

SELL—CONSIGN—TRADE DOWN—"A better deal for your Clean Car." NATIONAL MOTORS, 819 Yates. EV 4-8174.

Good, Clean
CARS AND TRUCKS
WANTED
Cash in 5 Minutes!
— PLIMLEY —
1010 Yates St.

$$ TRADE, BUY, OR CONSIGN $$
OAK BAY MOTOR SERVICE
1945 OAK BAY AVE. EV 5-3213

Before Selling Your Car
CONSULT MORRISON'S
Yates at Quadra EV 3-1108

TOP CASH FOR GOOD CARS
A & A CARMART
2644 Quadra opp. Safeway EV 6-2712

CARS WANTED FOR WRECKING
RICHMOND SERVICE, 384-2121

SELLING? SEE ART'S CAR SALES BURNSIDE at BARRIET. EV 3-8302.

113 TRAILERS AND TRAILER PARKS

BOB'S TRAILER SALES

Good selection of new ARISTOCRAT, KENSKILL and ESTEVILLA travel trailers now in stock.
USED TRAVEL TRAILERS
12-ft. Lil Loafer $895
12-ft. Loafer Hiliner, sleeps 6 $1400
15-ft. Penguin $995
16-ft. Aloha, toilet and propane, fridge $2350
16-ft. Aristocrat, very clean .. $1350
'63 18-ft. Estevilla, shower and toilet $2595

EV 6-3623

NOW AVAILABLE
"GALAXIE CAMPERS"
CANADA'S FINEST COACH. UNCONDITIONAL 1 YR. WARRANTY. 12 SPECTACULAR MODELS INC. THE ALL NEW FULLY EQT'D LOWBOY NOW ON DISPLAY. PRICED FROM $895 UP.
MAYFAIR MOTORS
736 CLOVERDALE. 386-7313

TRIANGLE
TRAILER SALES
Featuring KNIGHT and KIT Mobile Homes, GLENDETTE travel trailers
Open 7 days a week, 9 til 9.
GR 8-3921 Res. EV 4-8456

TOTEM TRAILER SALES
New, 55x10, 2 bedrooms, de luxe throughout. Save $1,000 .... $6,995
ELECTRIC BRAKE KITS installed and serviced on your trailer.
Phone GR 8-1041

We sell plain and colored aluminum trailer sheets. Call in now at
S. J. PEDEN LTD.
2855 Quesnel 386-3464

13' ENGLISH ALUMINUM TRAVEL trailer. Sleeps 4. Fully equipped, hitch weight 50 lbs., towed easily by small car. Asking $1,050. GR 7-1273.

SHIPMENT TRAVEL TRAILERS Two sizes, $750 and $895. Terms.
MYHRE TRAILERS SALES
610 McKenzie Ave. GR 9-3486

BLUE BONNET COACH
Millstream and Trans-Canada
GR 8-2514

TENT-TYPE CAMPING TRAILER. Sleeps 6. Best offer. EV 2-9568. 1040 Tattersal.

20-FT. SELF-CONTAINED trailer (1960), equalizer hitch. $1,850. $250 down. 478-2680.

UTILITY TRAILER, FACTORY-built, new 3 months ago. Little used. Cost $85. Will sell $75. 382-7958

16' SHASTA TRAILER, VERY good condition, electric brakes. $1,395. 933 Shirley Rd. EV 2-6055.

FOR SALE — SINGLE-WHEEL utility trailer. 477-3674.

FOLDING TENT TRAILER, sleeps 4 adults, $350. GR 9-4958.

AL'S UTILITY TRAILERS, BAY AT Catherine. 383-8233.

SMALL UTILITY TRAILER, $25. 930 Selkirk Ave., EV 4-6252.

16' HOUSE TRAILER FOR RENT. Aug. and Sept. GR 9-1512.

115 MOVING AND HAULING

FURNITURE VAN RETURNING to Calgary, Alberta, week of July 20. Can take furniture at reasonable rate. GR 9-1970.

116 HOTELS

Ritz Hotel, 710 Fort Street
FURNISHED APARTMENTS
HOUSEKEEPING ROOMS AND ROOMS — EV 3-1021
Elevator Service Permanent Transient

BEVERLY HOTEL
In city centre. Moderate rates. Housekeeping rooms. TV in lounge. Transient and permanent guests. 724 Yates. Phone EV 4-0611.

YORK HOTEL — EV 5-9029
Clean, respectable housekeeping rms. Weekly, monthly. 711 Johnson Street.

117 COTTAGES, CAMPSITES, SUMMER RESORTS

SMALL "A" FRAME CABIN FOR rent on waterfront farm at Sooke. No power. Good swimming and fishing. Call EV 4-8930.

BRENTWOOD BAY, FURNISHED cabins, $20 week, $25 month yearly. 474-1407.

BY OWNER — CABIN ON BEACH at Sooke. EV 2-7336.

119 TOURIST ACCOMMODATION

VISITORS — BED-SITTING ROOMS, kitchenettes, excellent tourist accommodations, near sea and park. Reasonable daily or weekly rates. Delbonita Lodge, 99 Wellington. Ph. EV 2-0271.

FIRST CLASS FORT AVALON MOtel at Beacon Hill Park, days, weeks. Very reasonable. 651 Avalon Rd. EV 3-5459.

120 ROOM AND BOARD

TUDOR GUEST HOUSE
For retired and elderly people. Finest accommodation at reasonable rates. Spacious lounge, TV. Dining room or tray service. Near sea and bus. 347 Foul Bay Rd., off Fairfield Rd. EV 5-0585.

ROOM AND BOARD IN WARM, comfortable home, TV lounge. Good meals in a home-from-home. 132 Dallas Road, EV 4-7201.

NICE ROOM, SEMI-PRIVATE bath, good breakfast, ocean front, mile city. 1526 Dallas. EV 3-3690.

GOOD MEALS, CLEAN HOME, washing done, TV. A home away from home. 3419 Seymour. EV 5-9849.

ROOM AND BOARD, HOME PRIVIleges, lunches packed, close in, reasonable. EV 6-7115.

LARGE, BRIGHT ROOM, TWIN beds, in private home. Good meals. Suit 2 girls. EV 6-7301.

ROOM AND BOARD WANTED
Vic West or Esquimalt. Shift-work. EV 2-8165.

NICE ROOMS, GOOD FOOD
1010 Linden. EV 5-8116

ROOM AND BOARD FOR REtired gentleman, garage. EV 5-8401.

CRAIGMYLE, 1037 CRAIGDARroch. Hot and cold water. EV 5-9031.

ROOM AND BOARD.
385-9478.

YOUNG WORKING GIRL, REASONable. 2512 Fernwood, Apt. 4.

GOOD HOME FOR ELDERLY. Private or semiprivate. 382-7744.

NICE ROOM, BREAKFAST, ONE mile city. 1526 Dallas. EV 3-3690.

121 ROOMS TO RENT

2 LOVELY FURNISHED ROOMS, close in. Reasonable rent. Available Aug. 1. 1037 Burdett.

121 ROOMS TO RENT

HARRIS GREEN APARTMENTS. 921 Pandora. Newly decorated sleeping rooms, nicely furnished. Hot and cold water. Shower and bath. Off-street parking. Weekly-monthly. EV 6-2810 or EV 5-9090.

B.C. LAND RENTALS
1080 Esquimalt Road—Modern 3-room, oil heat, stove and fridge, sea view, carport. Immediate. $65. 922 Government St. 388-5955

ESQUIMALT, SLEEPING ROOM IN new apartment, no kitchen; heat, light and drapes included. $35. 382-6390.

SLEEPING ROOMS FOR RENT IN heart of downtown district. Low rates, by day, week or month. 1021 Government. 386-9288.

ROOMS TO RENT — KITCHEN privileges, near bus line, quiet home. Phone 386-3983.

SLEEPING ROOMS FOR RENT, 20 Gorge Rd. East. 384-6514.

123 CONVALESCENT AND REST HOMES

FEKA'S SUNNY TERRACE REST Home. Govt. licensed for 12. The keynote is friendliness and informality. 385-4346.

BEJBIE REST HOME, WHERE everything is just a little bit better. 1808 Belmont. EV 2-7646.

LICENCED REST HOME. VAcancy for elderly gentleman, reasonable rates. 383-4866.

HOME OF THE GOOD SHEPHERD. Personal care. Vacancy. EV 6-1657.

ROOM AND BOARD FOR ELDERly lady in rest home. 385-3210.

BANFIELD REST HOME. VACANcies for elderly people. 383-5077.

125 HOUSEKEEPING ROOMS TO RENT

SCOTT APARTMENTS
We cater to middle-aged and elderly tenants. Our rooms are bright and extra large. Fully furnished for light housekeeping. Hot and cold water and gas ranges in all rooms. With or without private bath. $8 to $11 weekly. EV 2-1221.

DOUBLE FRONT UPSTAIRS room. Close in. Suit 2 office or school girls. Quiet, everything supplied. 2310 Belmont. $27.50 each girl. Kasapi Construction. 386-6191.

2 WARM, CLEAN, BRIGHT HOUSEkeeping rooms. Furnished at $30 and $40 per month. Walking distance. 1202 Fort St. Evenings EV 3-6355.

CLEAN, QUIET AND BRIGHT. Sink, frig, stove, good bus service. All found. Elderly person. 1331 Pandora. 478-3997.

HUMBER'S GREEN
Clean, bright rooms for 1 or 2 Linen weekly, furnished, too. $30 up. 2531 Government St.

CLEAN, COMFORTABLE, QUIET. Community kitchens. Downtown location. Devonshire House. 750 Fort. EV 5-9123.

SUIT LADY PENSIONER ESPECIally—Warm, bright room, furnished or unfurnished, close in. Phone GR 9-6106 or 383-6021. J. R. Pipes.

1 AND 2-ROOM SUITES, FRIDGE and sink. Also large sleeping room. All found. 1357 Esquimalt Road. 385-6416.

OAK BAY, WELL FURNISHED bed-sitting room, open fireplace. Business person only. EV 5-6633.

LARGE ROOM, FRIDGE AND SINK, good location. Elderly persons. Call EV 5-5103.

FURNISHED BED-SITTING ROOM with kitchenette and fridge. Man only. $8 per week. EV 6-7098.

NICE BED-SITTING ROOM FOR gentleman. Everything included. 615 Vancouver St.

2 LARGE ROOMS, FURNISHED, upstairs, sink, frig, extra storage. All found. Bus near. EV 5-0579.

$25. SINGLE ROOM, FRIDGE, stove and sofa-bed. Close in. 134 Clarence Street. EV 4-3733.

LIGHT HOUSEKEEPING ROOM, close to park, bus and shopping centre. Men preferred. EV 4-2563.

FURNISHED BED-SITTING ROOM with kitchenette, Fairfield. Men only. EV 6-7098 after 5 p.m.

BRIGHT, COSY ROOM FOR QUIET lady, $35. Fairfield. 731 Vancouver St. EV 2-8055.

LARGE ROOM IN TOWN, CLEAN, cosy, all found. 1417 Douglas.

LARGE BRIGHT ROOM. EV 4-2804 after 2 or EV 2-7634, after 5.

FAIRFIELD, ALL FOUND, LARGE, clean, warm, sea view. EV 2-0541.

SLEEPING AND HOUSEKEEPING rooms, city centre. 777 Fort St.

BACHELOR ACCOMMODATION. All found, kitchen. 1007 Johnson.

CLEAN ROOM, ALL FOUND, GArage, working man. 388-4858.

FURNISHED HOUSEKEEPING room. EV 4-2761

126 HOUSEKEEPING ROOMS WANTED

CLEAN RESPECTABLE MAN, 63, wants large housekeeping room, ground floor preferred, unfurnished-furnished. Aug. 15 or Sept. 1. Victoria Press, Box 329.

YOUNG BUSINESS MAN WITH car wants light housekeeping room with garage space. North end, near Town and Country. Victoria Press, Box 349.

128 APARTMENTS TO RENT FURNISHED

1527 CAMOSUN STREET
Nicely furnished suites for older citizens, from $40 to $70 per month. ALL UTILITIES SUPPLIED. Rental Dept., Northwestern Securities Ltd., EV 5-6741.

PARK MANSIONS
903 North Park
Clean, well-furnished, 3-room, self-contained suites. Automatic heat and hot water. Central location, $65 per month. EV 2-5462, EV 3-5831.

$75 — BY PARLIAMENT BLDGS. 3 rooms, own entrance. GR 8-1066 (Mr. St. Clare), days; evenings, EV 6-6463.

3 ROOMS, INCLUDING HEAT, light, washing facilities. Newly painted. Quiet clientele. Ideal for lady living alone. $55 a month. Collinson near Cook. EV 5-6501.

4-ROOM 2-BEDROOM SUITE. PRIVate bath. Frig and electric stove. 3-room suite, 1 bedroom, on main floor. Own entrance. Gas stove and frig. EV 3-4318.

BEACON LODGE, 30 Douglas, BY THE SEA. Bachelor Apts — H.K. rooms — Lounge. Companionship — atmosphere. 385-3501.

NEAR SWARTZ BAY WATERfront, 3 rooms and bath, self-contained, private entrance. GR 5-2486, after 5.

BASEMENT SUITE, HOLLYWOOD Cresc. area, close to bus. Woman preferred. Heat, water, light included. 383-3244.

DELIGHTFUL 3-ROOM APARTment. Self-contained with stove and fridge. Heated. Near park and Buildings. $60. EV 3-1895.

SEMI-FURNISHED OR FURNISHed, 2-bedroom suite; newly decorated. Clean. Close in. Cloverdale area. EV 5-7379.

AVAILABLE AUG. 1—1-BEDROOM suite. Lovely view. $95. Adults only. No. 106 Shoreline Apartments, 105 Island Highway. GR 9-6761.

1214 YATES ST., 1 UNFURNISHED, self-contained suite, 1 furnished bachelor suite. Caretaker 9-11 a.m. daily, phone 385-0061 or 384-6234.

BASEMENT BACHELOR SUITE. Private entrance, frig, stove, private shower and bathroom. Utilities paid. Gorge. $50. EV 6-1577.

2 COMFORTABLE, CLEAN ROOMS, bed-sitting room, kitchen. 1403 Harrison, off Yates. EV 5-5383.

CLOSE PARLIAMENT BUILDINGS, 1-bedroom, self-contained suite, heat included. $70. EV 4-5513.

LARGE, SUNNY 1-BEDROOM suite, parking. Leland Apartments, 2512 Douglas. 382-6790.

3 ROOM, FRIDGE, FURNISHED or unfurnished (complete top floor). Near Roundabout. $54. EV 5-4301.

BACHELOR SUITE — LARGE, bright, clean. Parking. Leland Apartments, 2512 Douglas. 382-6790.

242 BEECHWOOD, PRIVATE SUN porch entrance to upper 5-room suite, TV, $110 inclusive. GR 5-2602.

BACHELOR APARTMENT, OPPOsite Government House. Nice view. EV 3-9482.

ATTRACTIVE BED-SITTING, PRIvate bath, own entrance, central. $50. 477-4232.

3-ROOM FURNISHED SUITE, near Jubilee Hospital. Vacant July 31. $70 per month. 383-9534, 479-7468.

$55. Jubilee. 2 ROOMS, SEMI-PRIvate bath. GR 9-7451.

GROUND 2 ROOMS, BATH, HEAT. Near Park. $60. EV 5-4370.

128 APARTMENTS TO RENT FURNISHED

COLWOOD COURT
Quiet, comfortable, newly furnished suites. By week or month. Electric kitchen, new TV. Reasonable rates. 616 Goldstream 478-1823

2-ROOM SUITE, $37.50. APPLY suite 2, 1429 Vining St. after 6.
3-room self-contained. Heat and water included, $55. No. 3 Alma Place.
4 rooms, main floor, unfurnished, $70. Furnished, $85. Heat and water included. No. 3 Alma Place. 479-5530 after 5.

WHY PAY HIGH RENTS?
Brand new, nicely-furnished, 4-bedrm units, only $85; 1 bachelor at $60; 2-bedrooms at $95. Garden Park, Lovat Ave., 2 blocks from Town & Country, 6 blocks from Mayfair. Come and see. EV 4-5059.

BUSINESS GIRL WOULD LIKE TO find other, age 19-25, to share nicely furnished apartment, Rockland Ave. Phone 385-4629, 6-8 p.m. weekdays.

1 BEDROOM, LIVING ROOM, BATH and kitchen, $68 a month. 1902 Chambers St.

BRIGHT 3-ROOM FRONT SUITE, range, frig, automatic washing facilities. 475-3655.

FAIRFIELD DISTRICT
One-rm furnished suite, vacant, $35. Financial Survey Ltd. EV 4-9305.

CANADIAN CREST MOTEL
Weekly, daily rates. Large cottages, kitchens, TV. 479-9002.

3 ROOMS, SELF-CONTAINED, electricity included. $85. August 1. 388-4081.

3-ROOM SUITE, INCLUDING bath. Upstairs. $50. Phone EV 6-1820. 239 Toleross Ave.

BASEMENT SUITE, CLEAN, close to town. Available now. Apply 1125 Fort Street. EV 4-9776.

DE LUXE 1-BEDROOM SUITE. Fireplace, fully equipped kitchen, private bath. 1616 Belmont Ave.

3 ROOMS, SELF-CONTAINED, $65. Quiet people. EV 3-9556 between 5 and 7:30.

APT. BLOCK—425 Wilson. EV 3-9137, 6-7 p.m. Bachelor $65. One-bedroom $75. Heat, laundry.

3-ROOM SUITE, QUADRA, CLOSE in. EV 2-8421, GR 7-2853.

$75. IMMEDIATE. NICE 1-BR. APT. Large block. Adults. GR 9-6936.

3-ROOM SUITE, MAIN, FORT ST., near Super-Valu. GR 7-2858.

LADY SHARE 2-BEDROOM apartment. Close in. 383-9397.

NEAR NADEN, MODERN, 1 BEDroom, frig, stove. EV 2-3346.

2-ROOM SUITE, UTILITIES, $42.50. GR 9-2540.

129 APARTMENTS TO RENT UNFURNISHED

SENSIBLE RENTS
SEE VICTORIA GARDEN COURT, CORNER MENZIES AND NIAGARA STREETS, JAMES BAY
AND SAVE MONEY
Only 5 minutes to Buildings and downtown.
One and two-bedroom units—bachelor suites.
Large heated pool—Free laundry facilities.
Colored appliances.
Master TV outlet each unit.
Individual heat control each room.
Free parking and storage.
Play area for children.
Beautifully landscaped.
Caretaker on premises.
Rents start at $64.50.
PHONE NORTHWESTERN SECURITIES LTD.
Rental Dept., 909 Government St., 385-6741, or contact resident manager, Apt. 413, 383-6309.

NO STEPS!
The ROSALMA — 841 Esquimalt Rd. —3½ rms plus storage rm. on the ground floor for just $75 per month (vacancy July 11). All the amenities at a saving of $15 per month. Also we have 4½ rms (2 BRs) with mountain and ocean views for $95. July 31st. Phone EV 2-4312, eves EV 3-3640. Dickie Agencies Ltd., 922 Meares.

$47.50 to $67.50. Very nice warm 1-bedroom or bachelor apartments available in Mount Douglas Apartment Block near Jubilee Hospital.
PEMBERTON, HOLMES LTD.
1002 Government Street.
EV 4-8126

EMERAUDE APT., 611 ADMIRALS Rd. New, soundproof 1 and 2-bedrm suites, $85 to $110. Private balconies. Individual heat control, automatic laundry facilities, draw drapes, colored fixtures and fans in kitchen and vanity bathroom. TV hookup. Ph. EV 3-5651 or EV 2-7918.

ROYAL NEWPORT
1418-30 NEWPORT AVE
Seaview 2-bedroom suite, $126 per month.
Immediate occupancy.
Resident manager or EV 5-7707.
MEARS & WHYTE
OAK BAY REALTY LTD.

OPEN FOR INSPECTION
One and 2-bedroom apartments at reasonable rental, in the new
REGINA APARTMENT
conveniently located close to shopping and transportation on Tillicum at Regina Ave. Apply Suite 112.

BACHELOR APARTMENT AT $80 and, 1-bedroom, de luxe, spacious apartment at $95. Elevator, laundry and parking facilities, fridge and stove. Five-minute walk to down town area. Darlyn Manor, 934 Collinson Street. 385-5080.

NEAR SEA AND PARK, 50 GOVernment Street. Good 1-bedroom suite, self-contained. Spacious living room, cabinet kitchen electric range, frig, electric heat. With carport, $74. EV 4-7541.

$57, SELF-CONTAINED, REDECorated, 1-bedroom suite, ½ block shop and bus. Car park, 1 adult (non-smoker). EV 3-0962, 6:30 to 8:30 p.m., weekends 1 to 6 p.m.

CATHERINE COURT
992 GORGE ROAD WEST
Available July 1, 1-bedroom suite, lovely view. $75. Adults only. Ph. GR 9-6761.

SHORELINE APARTMENTS
105 ISLAND HIGHWAY
2-bedroom suite, spacious living room; nice view; $95, including garage. Adults only. GR 9-6761.

1-BEDROOM SUITE, SELF-CONtained, hot water heated, frig, gas range and garage included. $60 month. 952 Queens Ave. after 5 p.m. EV 5-3252.

SEMI-FURNISHED 2-ROOM SUITE, and kitchenette, $50 per month, all utilities included. Share bathroom. 901 Selkirk. Kasapi Construction. 386-6191.

2-BEDROOM SELF-CONTAINED upstairs suite, heat and water included, $65 per month, one child welcome. Esquimalt district. Phone EV 4-4477.

NEW 3-ROOM SUITES, ALL MODern facilities, TV outlet, high area, close in, $79 and $83. Adults. Ph. EV 2-1042 or EV 2-8430.

OAK BAY, 1-BEDROOM APARTment, self contained, stove and frig, heat and hot water included. $75. Available Aug. 1. EV 2-2015.

LARGE, CLEAN 2-ROOM SUITE. Heat, hot water, gas stove. Laundry facilities. Parking, $42. James Bay. EV 4-0769.

LARGE DE LUXE SUITE, 26'x18' LR, dinette, large BR, de luxe kit, bathroom. Heat. Sea view. Phone EV 2-6333.

HIGH ROCKLAND, 4 LARGE rooms, ground floor, 1 bedroom, garage. Vacant Sept. 1, $100. Phone EV 4-1005.

LANGFORD, MODERN 2-BEDroom apartment. Electric range, automatic oil heat. Also one-bedroom apartment. GR 8-1024.

ESQUIMALT—2 BEDROOM, LARGE suite. Stove, frig, heat, laundry, carport and TV outlet. Aug. 1st. Adults. EV 4-6031.

OAK BAY—LGE MODERN SUITE, elec kit, bath, HW. Near shops, bus, beach. Clean, warm, quiet block. $75. Adults. GR 7-1420.

NEAR NADEN, LARGE NEW ONE-bedroom apartment. Stove, fridge and hot water. $75. EV 6-5304.

ONE-BEDROOM APARTMENT, Hillside area. Stove, fridge and heat. $60. 385-4262.

$60 — MODERN 3-ROOM APARTment, downtown. Electric range and frig, heated. EV 4-1843.

NICE SELF-CONTAINED SUITES, $45-$60. 2803 Cedar Hill Rd. at Hillside.

2 OR 3-BEDROOM SUITE — OAK Bay area, newly decorated. $75. EV 4-9183.

3-ROOM SUITES, ELECTRIC range, oil heat, utilities, $40 each. 1330 Rudlin. 382-9058.

THREE LARGE ROOMS IN WARM block. Fridge and stove. Share bath facilities. $50. 386-6591.

$53 UP. 1046 VIEW STREET.

129 APARTMENTS TO RENT UNFURNISHED

ONE-BEDROOM SUITES
from $99 per month
BACHELOR SUITES
from $81 per month
TWO-BEDROOM SUITES
2 AVAILABLE
REGENT TOWERS
Prestige Living
Only
5 Minutes
From
Downtown

- Complete Kitchen Facilities
- 4-piece Vanity Bath
- Ample Closet Room
- Parquet Hardwood Floors
- Soundproof
- TV Outlet
- Automatic Elevators
- Complete Laundry Facilities
- Latest Appliances and Conveniences
- Patio Balconies

Every consideration has been given to ensure that all extras are available for your comfort and convenience. Suites also available furnished by arrangement.

REGENT TOWERS
415 MICHIGAN ST.
Phone 383-6216
Exlusive Rental Agents
NORTH WEST TRUST
717 Fort St.

NEWTON
GARDEN VILLAGE
APARTMENTS
1740 NEWTON ST.
Two Blocks from
Royal Jubilee Hospital
Featuring—
Spacious 1, 2 and 3 Bedroom Suites
Hardwood Floors
or
Wall-to-Wall Carpet
Drapes Supplied
Colored Appliances—
30" Oven with Hood Fan
Colored Plumbing
Heatlamp and Fan in Bathroom
Cablevision
Private Balconies
Laundry Facilities
Individual Heat Control
Domestic Hot Water
Covered, Heated, Year-round Swimming Pool
For rental information, please phone Westcott Rentals, Don Saylor, 385-8473
Children Welcome — No Pets

BURNSIDE GARDENS
CHILDREN WELCOME
- Family-style garden apts.
- 2 bedrooms. $113 (950 sq. ft.)
- 3 bedrooms. $130 (1,250 sq. ft.)
- Double plumbing.
- Private patios.
- Washer and dryer in each.
- Television and parking free.
- Drapes and heat included.
- Shopping next door.
- Schools and buses are close.
- Large heated pool.

BURNSIDE and TILLICUM
Phone EV 5-4200

WHY PAY HIGH RENTS?
Garden Park, Lovat Avenue, is the answer to low rents in the most attractive surroundings!
Two blocks from Town & Country; 6 blocks from Mayfair.
A nice new block of 1-bedroom apts with rentals $70. Bachelor at $60. Two bedrooms at $75 and 3-bedroom at $90. Hard to believe but true! Come and see.
Garden Park — EV 4-5059

100% SOUNDPROOF 100%
This luxury 2-bedroom apartment-duplex is like having your own home with no gardening. You will enjoy quiet apartment-living with magnificent view of sea, mountains and city. Individual hot water heat. Built-in fridge and range. Panelled walls, huge storage and sundeck. Many other extras. EV 3-2938.

PACIFIC SHORES—2181 Haultain St., 3-bedroom suite.
SHERWOOD COURT—1240 Newport Ave. Spacious one-bedroom suite. Adults only, no pets. Now vacant. Resident caretaker will be pleased to show or further details from
MONTREAL TRUST COMPANY
386-2111

ESQUIMALT, MODERN 3 OR 4-room and bath. Large rooms. Heat, water, stove and frig. Fireplace, patio and laundry. Storage. Close to shops and bus. Parking. Adults only. 1037 Wychbury. 384-1919.

FAIRFIELD — LARGE SELF-CONtained, bright 1-bedroom suite, near park, sea and bus, ample storage, stove, frig and heat. Suit couple. EV 3-5945.

3-ROOM SELF-CONTAINED, FRIG, gas stove, steam heated, parking. No children. Leland Apts., 2512 Douglas. EV 2-6790.

ROCKLAND
3-room, ground floor suite, hot water heat, nice garden. Retired or business women only. EV 4-3457.

AVAILABLE NOW, ONE-BEDROOM suite in new building. Individual heat control, hot water, laundry facilities included. $80. 385-9791 or 385-2257.

MODERN 3-ROOM SUITE, LARGE living room, bedroom, sunny kitchen, 4-piece bathroom, stove and fridge, heat, water. $65. 382-2221.

MODERN 1 BEDROOM SUITE, mahogany panelled living room, TV outlet, cabinet kitchen. On bus stop. $72.50 includes utilities. EV 6-4505.

GROUND FLOOR, 1-BEDROOM suite. Close to bus and town. Available September 1st. $75. Phone EV 5-7589.

ESQUIMALT 1-BEDROOM UPPER suite in triplex. Own entrance. Hot water heat. Spacious grounds, 1 or 2 quiet adults. $50. EV 4-2893.

PARK CREST APT., BEACON HILL Park. 1 and 2 bedrooms, main floor, no steps, up to date, bus, adults. EV 2-7405, 150 Douglas St.

4-ROOM SUITE, HOT WATER AND heat supplied. Electric stove and fridge. Close to schools and Mayfair. $55 per month. GR 7-4886.

ONE-BEDROOM SUITE, APARTment building, Fairfield, close to beach. Fridge and stove. Adults. $77.50. 388-4484.

$75. AVAILABLE AUG. 1. NEWLY decorated, 4½-room basement suite, light and water included. 567 Head St. EV 3-2926.

LARGE, MODERN, 3-ROOM apartment. All utilities included. $70 per month. 3020 Dysart Rd. Ph. EV 3-6813

UNFURNISHED BACHELOR suite, $60. Corner of Fort and Lee. Quesnel Apartments. EV 3-2300.

ONE-BEDROOM GROUND FLOOR suite, new block, close to Buildings. $75. EV 5-6819.

1140 WYCHBURY ST., 3-ROOM STE. plus bath; stove and fridge provided. Private entrance. 383-1955.

3 ROOMS, HEATED, CLOSE IN. $45 EV 3-2181.

$40, REAR SUITE OF HOUSE, 628 Hillside. 477-2104.

1-BEDROOM SUITE, $50, 2-BEDroom suite, $60. Adults. 35 Obed.

GROUND FLOOR, 2-BEDROOM suite. 3789 Quadra.

NEAR NADEN, MODERN 1-BEDroom, frig, stove. EV 2-3346.

CATHEDRAL DISTRICT, BACHElor suite for lady, $55. EV 4-3846.

ESQUIMALT—3-ROOM SUITE, $60. 610 Nelson. 475-2097.

LARGE, MODERN 1-BEDROOM suite, 3-mile circle. GR 9-1493.

$75. GROUND FLOOR 2 BEDrooms. Frig, stove. EV 3-8437.

ONE-BEDROOM BACHELOR suite. 639 Foul Bay. EV 6-6616.

$30, 3-ROOM SUITE: GAS RANGE, frig. 645 Dunedin. EV 2-3450.

1-BEDROOM SUITE WITH GArage. $55. 383-5689.

CLEAN, QUIET, NO STEPS, ONE bedroom. No liquor. EV 3-4753.

129 APARTMENTS TO RENT UNFURNISHED

NOR-GARDEN COURT
Apartments

SIDNEY

Situated close to the Village of Sidney and with easy access to schools and shopping. Completely different two and three-bedroom suites. Spacious living rooms, combination kitchen-dining rooms with stove and fridge. 4-pce bathrooms have colored plumbing. All electric heating and every convenience to afford comfort and easy way of living. Children welcome.

Rentals from $85 per month — available from Aug. 1st. To view please call at the site address.

2296 Henry Avenue,
SIDNEY

Rental Agents
MONTREAL TRUST COMPANY
1057 Fort St. 386-2111

RENT A 3-BEDROOM TOWN HOUSE with city comforts in a beautiful scenic setting — just $148 monthly at

CHRISTIE POINT

See Page 15 for Details

Montreal Trust

NEW
SPACIOUS 1-BEDROOM SUITE
$85 per month
Including free parking, free drapes, free laundry facilities, colored stove and fridge. Tiled bathroom.
DRYFTHURST APTS.
628 Head Street, Esquimalt
Resident caretaker or EV 5-7709 anytime. Mears & Whyte Oak Bay Realty Ltd.

VANMEARE MANOR
1013 Vancouver Street
Phone EV 3-0834
Rarely a Vacancy
De Luxe 1-Bedroom Suites
$90 up
Best Value in Size, Fixtures and Location in City

CLEARVIEW APTS., 1258 YATES De luxe 2-bedrm ste. $105. 1 bachelor ste. $75. Modern facilities. G. & O. Holdings, 386-3990, EV 2-3308.

ESQUIMALT—MODERNIZED ONE-bedroom apartment, near bus, shops, park. Main floor. $55. Mr. Bacon, EV 2-4255.

SELF-CONTAINED 2-BEDROOM suite, private entrance, quiet middle age couple. 1121 Collinson.

4 LARGE ROOMS AND BATH, oil heat, $67. Adults. 1016 Pembroke St. EV 2-6055.

CLEAN 4-ROOM SUITE. MODERN range and fridge. Hillside-Quadra. $55. Adults. EV 3-6731.

$38 PER MONTH, NEWLY REdecorated 2-room suite. 1120 May St., EV 3-7670.

NEAR NADEN, MODERN 2 BEDroom, frig, stove, $80. EV 2-3346, EV 4-1038.

3-ROOM MODERN 4-PLEX. ELEC stove, frig, washer. Heated. Private entrance. 3034 Tillicum. EV 2-7416.

NEAR NADEN — 1-BEDRM. MODern suite, Fridge, elec. range, washer, heated. $70. 384-1622, EV 6-7273.

ESQUIMALT, 3 ROOMS IN APT. block; elec. stove, fridge. $65. Elec. heat, washer, dryer. EV 6-2820.

$70 — ONE-BEDRM STE. ELEC. kit., TV outlet, heat and laundry. Adults. 1035 Rockland.

WILSON APTS.—425 WILSON, ONE bedroom. Heat, laundry. $67.50. EV 3-9137, 6-7 p.m.

UNFURNISHED 3-ROOM SUITE, $60 a month, newly renovated. EV 2-5540.

4-ROOM SUITE, OIL STOVE. $45. EV 2-9410.

$35, 3-ROOM SUITE, 2640 ROSE ST. EV 5-5330.

3-ROOM SUITE; FRIG, STOVE, etc. 306 Gorge Rd. East. 383-4524.

130 APARTMENTS WANTED

MOTHER AND 8-YEAR-OLD SON require apartment near Town and Country, August 1. Phone EV 5-2335 after 4 p.m.

131 DUPLEXES TO RENT

1648 ROCKLAND
Large 2-bedrm, living rm, dining rm, on beautiful Rockland Heights. Quiet off street. $130, utilities supplied.

2841 COOK STREET
Modern 2-bedroom duplex. Garage. Auto oil heat. $95.
Rental Dept., 909 Government St. 385-6741. Northwestern Securities Ltd.

BURNSIDE GARDENS — MULTIplex house, $130. Upstairs—3 bedrooms, bathroom, storage. Downstairs—kitchen, laundry, washroom, patio, living room, storage. Includes range, refrig., washer, dryer, heat, hot water, TV hookup, drapes. Please call anytime or phone EV 5-4200.

REDFERN STREET
Upper 3-room duplex, half block from Oak Bay Ave. Vacant. Needs decorating. Choose colors. Only $39 per month. Call S. Stephens, EV 3-7844. D. Hawkes Ltd., EV 4-7128.

UNIVERSITY DISTRICT
New, de luxe, 2-bedroom, automatic oil, drive-in garage. Near shopping and schools. Reasonable. Phone EV 3-3489 after 5 p.m.

UNIVERSITY DISTRICT TRIPLEX, 2 bedrooms, full basement. 1780 Lansdowne. EV 8-4387 after 4 p.m. weekdays.

1-BEDROOM SUITE, LOWER DUplex. Available now. Apply lower back door, 1653 Earl St., 384-8362, EV 6-4518.

LANGFORD LAKE — 3-BEDROOM unit with sundeck, view. $90.50. Frig and range. Children welcome. 478-2513.

FAIRFIELD—LARGE, BRIGHT, 2-bedroom upper duplex. Child welcome. $78. Available now. EV 3-1387.

ESQUIMALT, NEAR ARENA. 2-bedroom side-by-side, oil range, oil heater. $75. EV 2-3380.

OAK BAY, CLEAN, SPACIOUS upper duplex, 2 block to village and sea. $80 per mo. EV 3-2252.

FAIRFIELD — 2-BEDROOM DUplex. Rent $75. Children welcomed. 382-3965 after 5:30.

NEAR REGENT TOWERS. SIDE-by-side, redecorated, 2 bedrooms, Oil-O-Matic, $75. GR 9-7205.

3-ROOM UPPER DUPLEX, FURNished, near sea and park. $80. EV 5-3038 or GR 9-6748.

SIDE DUPLEX, 3 BEDROOMS, basement, stove and fridge. Oil heat. $88. EV 3-2208.

UPPER DUPLEX, 1457 RICHARDson St., $74, including heat and hot water. Apply after 5 p.m.

NEAR BUILDINGS, 1-BEDROOM side-by-side, electric heat, range, frig., carport. $68. EV 2-3380.

OAK BAY, SEA VIEW 2-BEDRM, DR., large LR., oil H.W. heat. After 2 p.m. Adults. $165. 384-7494.

SIDE DUPLEX, 1 BEDROOM, self contained. $65. EV 2-0439. 445 Superior.

S X S, 1 BEDRM. $70. HEAT AND water included. EV 4-4849 eves.

3-BEDROOM DUPLEX, FAIRFIELD district, $115 a month. 383-2527.

NEAR NEW SIDE-BY-SIDE DUplex. $80. EV 3-4227.

132 HOUSES TO RENT FURNISHED

RENT FULLY FURNISHED, OIL-heated home on Cordova Bay Beach, for 2 months. $200 per month. GR 9-6106, EV 3-6021.

2 BEDROOMS, AUTOMATIC OIL heat and light included. Children welcome. $100. EV 3-9891 or EV 2-4941.

403 JOHN ST., 5-ROOM HOUSE. EV 4-3195.

4-ROOM, 2-BEDROOM HOUSE, $70 a month. GR 9-2383.

3 BEDROOMS, REDECORATED; for summer months. GR 8-3510.

133 HOUSES TO RENT UNFURNISHED

RENTAL-PURCHASE
Langford, 3 bedrooms, 4 yrs new, auto oil heat. Just $79.25 monthly. Mr. Harvey, EV 5-4368 or Mr. Heath, EV 5-8369.
SAANICH REALTY LTD., GR 9-1642

PEMBERTON, HOLMES LTD.
1002 Government Street,
EV 4-8126

$157—3100 Woodburn—Delightful 3-bedroom home. Available 1st August.

$105—Brentwood waterfront 2-bedroom home. Automatic oil heat. Available 1st August.

$100—4151 Borden—Large 3-bedroom home in secluded area — very close to elementary school. Available 1st August.

$80—1781 Bay — 2-bedroom home near Jubilee Hospital. Available 1st August.

$80—2720 Dean—Completely redecorated 2-bedroom home in choice area. Available now.

$70—1071 Finlayson — 4-bedroom home with coal and wood furnace. Available now.

$85—Waterfront—4286 Cordova Bay Road. Very nice 2-bedroom home with superb views.

CHAPMAN ST. — 2 bedrooms, oil heat, wired, $80.
ESQUIMALT RD.—3 bedrooms, oil heat, wired, $90.
BROADWAY AVE.—3 bedrooms, oil heat, $105.
NORTH PARK—1 bedroom, c and wood, $45.
EBERTS ST.—3 bedrooms, upper duplex, oil heat, $65.
1112 MASON ST.—2 bedrooms, c and w, quality home, $65.
1009 BALMORAL—2 bedrooms, sxs duplex, c and w, $65.
3375 MAPLEWOOD—3 or 4 bedrooms, oil, wired, $120.
THE ROYAL TRUST CO.
1205 Government St.
388-4311

UNIVERSITY GARDEN HOMES
Now on view at 3238 Shelley Rd. Near schools and shopping. Sundeck, living and dining, family and 2 bedrooms, 1½ bathrooms. Soundproof walls. Youngstown kitchen with stove, fridge, washer and dryer. Drapes provided. Individual thermostats. Lots of cupboards and storage space. Carports and playgrounds. Available August 1. $130. De luxe 3-bedroom with above plus private inner court, $155. 388-4619.

3925 QUADRA, LARGE MODERN 3-bedroom home with seperate dining room, kitchen eating area, on treed lot, $130 per month or $125 on lease basis. Available August 1. Mr. Clover, GR 9-1642. Saanich Realty Ltd.

FAIRFIELD — 1260 McKENZIE St., 5-room suite on main floor, 3 furnished housekeeping rooms upstairs to sub-let. Close to buses, schools and stores. Rental Dept., Northwestern Securities Ltd., EV 5-6741 or EV 4-7494.

WILL RENT FOR $50 TO A GOOD tenant, roomy, bright, 2-storey older house with 4 bedrooms; new floors, modern oil range and heater. Fruit trees and room for garden. Close in. No basement. EV 5-7303.

LARGE 2-BEDROOM HOUSE ON 3 acres, near Canoe Cove; long lease available, $75 per month includes water and fireplace wood. Available August 1. Phone EV 2-2694, 6-7 p.m.

AVAILABLE IMMEDIATELY, 2-bedroom home, L-shaped living-dining room, full cement basement, auto oil heat. 300 Beaumont St. $100 mo. F. N. Cabeldu Ltd., 383-7174.

NEW
SHELBOURNE, 3-BEDROOM HOME. Fenced, patio. Monthly rent. 3391 Veteran Road. Details, Pemberton, Holmes. EV 4-8126.

AVAILABLE AUGUST 1, WATERfront home, 4 rooms and large separate garage-workshop. Admirals Road. $80 month. F. N. Cabeldu Ltd., 383-7174.

MODERN SIDE-BY-SIDE, 1-BEDroom duplex. Frig, stove, antenna, oil heat. $60 a month. Vacant August 15. 842 Seven Oaks Rd., R. Saunders, 479-6820.

AVAILABLE IMMED. 3 BEDRMS. Family home, basement, auto-heat, garage, good city location, $95 per mo. Island Homes Ltd., 386-2996.

FERNWOOD, 2-BEDROOM HOME, oil stove, full basement, garage. Suit couple or with 1 child. $80. EV 4-0898 after 5 p.m.

MODERN, SPACIOUS, 3-BEDROOM home, centrally located in Esquimalt. Must be seen to be appreciated. $125. 479-7084.

$75 PER MONTH. 5 ROOMS. OOM. James Bay. Vacant.
Arthur E. Haynes Limited
Phone 386-3271

OAK BAY—5-ROOM HOUSE AND garage, automatic oil heat; Townley St. Particulars apply 2610 Beach Drive.

LANGFORD DREAM HOUSE FOR deserving family. 3 large bedrooms, large kitchen and living room. All modern conveniences. $90. GR 8-2225.

OLDER 2-STOREY, 4-BEDROOM home. Suitable for a family. Oil range and heater. Close in. $60 month. EV 2-3286.

MODERN 3-ROOM COTTAGE IN country-like surrounding. Electric range and frig included. Convenient to bus and stores. $75. GR 9-3576.

FAIRFIELD, 3-BEDROOM, LARGE, full basement. Near stores, school, bus, oil heat, range. EV 3-2420.

2-BEDROOM HOUSE, FULL BASEment, garage; oil stove; $75. Phone EV 4-0898.

3-BEDROOM HOUSE ON FLORence Lake, hot water heat. Vacant Aug. 1st. Rent $65. GR 7-3349.

VIEW ROYAL DISTRICT, 2 BEDrooms, oil range and heater. $75 a month, water included. GR 8-3985.

AVAILABLE AUGUST 1, 3-BEDroom house in View Royal, $95 per month. GR 9-5586.

1-ROOM COTTAGE WITH BATHroom, kitchen and stove in Mount Douglas area. Phone 477-4462.

CORDOVA BAY, 3-ROOM COTTAGE —Suit 2 people. Oil range. $42. GR 9-1033.

IMMACULATE 4-BEDROOM FAMily home. Schools, buses, park. $105 per month. EV 2-7339.

NEAR SHOPS, BUS, LANSDOWNE campus. Large 2-bedroom. Phone EV 5-0047.

SHELBOURNE-HILLSIDE, 5 ROOMS and utility. Large garage. $80 per month. EV 3-6053.

LANGFORD, MODERN SPLIT level, 2 bedrooms, oil-o-matic heat, $75. Adults. No dogs. GR 8-3091.

OAK BAY — 3-BEDROOM HOME, $100 per month. 383-1790, 385-3217.

2 OR 3-BEDROOM HOME.
EV 3-0883.

ESQUIMALT, 2-BEDROOM HOUSE, 384-5564 or 382-0103.

134 HOUSES WANTED TO RENT

YOU HAVE that empty house or apartment?
I HAVE desirable tenants with references who will rent or buy them. Rental Dept., Northwestern Securities Ltd., EV 5-6741.

RESPONSIBLE COUPLE MOVING to Victoria desire to rent two-bedroom, unfurnished home with garden in Oak Bay or other quiet residential area. Victoria Press, Box 535.

WANTED BY AUG. 31 OR SOONER —6 to 8-room house, good size lot, walking distance good beach and elementary school. Up to $130. Lease. EV 6-6479.

PROFESSIONAL MAN URGENTLY requires 4-bedroom home in good area. Long lease can be offered. Careful tenants. EV 2-9211, Local 551 or EV 4-9432.

YOUNG RELIABLE FAMILY REquires 2 or 3-bedroom home. Reasonable rent. Must be heavily wired. GR 7-3813.

IF YOU CANNOT SELL YOUR home we have reliable clients waiting to rent. Phone Mr. Keen, Boorman Investment Co. Ltd. EV 3-7124.

137 HALLS, STORES AND OFFICES TO RENT

APPROX. 1,000 SQ. FT. STORE space, full cement basement, with toilet facilities. 618 Johnson St. only $125 mo. F. N. Cabeldu Ltd. Phone 383-7174.

FORT AND BLANSHARD — REmodelled stores, $115 to $135. The Royal Trust Co., 1205 Government St. 388-4311.

SUITABLE OFFICE OR STORE for rent. Excellent parking. Very reasonable. Phone EV 4-6519 or EV 4-1484.

HALL FOR MEETINGS, RECEPtions, etc. Also chair rental. Phone EV 3-3520.

HALL TO RENT—WILL HOLD 75. 479-6011 or 384-0705.

137 HALLS, STORES AND OFFICES TO RENT

1,000 SQUARE FEET STORE OR office space, 615 Yates St. $200 per month. Alterations and terms to suit tenant. Also 2,000 square feet hall or office space, upstairs, opposite Post Office on Government Street. Phone 382-4207.

CENTRAL, FIRST FLOOR OFFICE space, 600 or 1,200 sq. ft. Newly decorated, Venetian window blinds, etc. Separate washrooms, 2 entrances. Corner Yates and Douglas. Rent $100 or $200 a month. F. N. Cabeldu Ltd., 383-7174.

CORNER STORE (EX-GROCERY), with overhead rooms. 2725 Rock Bay. Good for store, display, repair shop, etc. Reasonable rent, also office and display space. 628 Hillside. 477-2104.

141 MORTGAGE LOANS AND INSURANCE

2nd MORTGAGE LOANS FROM PRIVATE FUNDS
WITHOUT BONUS

At a fully disclosed and reasonable interest cost chargeable only from the date of loan to the day of payment — may be paid off anytime, without penalty.

I CAN USUALLY OBTAIN A HIGHER PRICE for your second mortgage or agreement VICTORIA and UP-ISLAND. Your document can be appraised for immediate sale for cash without obligation, or I will arrange a loan against the document to save you money, if this plan is best for your circumstances.

RE-FINANCING A SPECIALTY.
83⅓%

FIRST MORTGAGES ON NEW AND OLDER HOMES, AT 7¼%. BUILDING MORTGAGES AT 7%. VACANT LAND MORTGAGES.

DEVELOPERS' LOANS

Anywhere in the Province
COUNTRY MORTGAGES
GULF ISLANDS, SALT SPRING, SIDNEY, SHAWNIGAN, SOOKE, LANGFORD, METCHOSIN, DUNCAN TO QUALICUM

Please call Mr. Thomas at
DOUGLAS HAWKES LTD.
817A Fort, 384-7128, res. 384-4424
"The more unusual the loan, the more likely I can handle it."

- FIRST MORTGAGES
- SECOND MORTGAGES
- RE-FINANCING
- PAYMENTS AND INTEREST RATES TO SUIT BORROWER
- INTEREST RATES ON NEW MORTGAGES FROM 6¾%

* WE PAY CASH FOR MORTGAGES AND AGREEMENTS

ALL ENQUIRIES TREATED IN STRICT CONFIDENCE AND WE WILL GIVE QUOTATIONS FOR CASH PRICES ON MORTGAGES AND AGREEMENTS WITHOUT OBLIGATION

ERIC CHARMAN
EV 5-9765
(including evenings and weekends)
FAIRFIELD REALTY

WHY PAY TWO MORTGAGES when one will do? Refinance. Second mortgages, agreements for sale purchased. Maximum amounts with minimum delay. Call
TOWN & COUNTRY REALTY LTD.
MORTGAGE DEPT.
EV 2-7276

MORTGAGE LOANS
First mortgages available up to $10,000 at current interest rates. Quick decisions.
BROWN BROS. AGENCIES LIMITED
1125 Blanshard St. EV 5-8771

$5,200 FIRST AGREEMENT, REpayable 7% at $75 per month, can be purchased for $4,500.
Also a first mortgage, $2,500, can be purchased for $2,100, repayable at 7%. $27 per month, secured on city duplex.
Phone 386-2764 or 385-3792
AGALOY CONSTRUCTION

IMMEDIATE CASH FOR MORTgage loans. Quick decisions. Repayment to suit. Current rate of interest. Discuss your financial problem with our mortgage department. Mortgages and agreements purchased.
P. R. BROWN & SONS LTD.
"Serving Victoria for Over Half a Century"
762 Fort Street Phone EV 5-3433

FIRST MORTGAGES
Consult our Mortgage Department for your mortgage needs. Fast appraisal and decision.
RITHET CONSOLIDATED LIMITED
706 Fort Street, Victoria EV 2-4251

MONEY TO LOAN ON MORTgages, quick decisions, also agreements and mortgages purchased for cash. See us for top prices.
A. BERNARD & CO. LTD.
635 Fort Street EV 4-9335

MONEY TO LOAN ON MORTgages, quick decisions, also agreements and mortgages purchased for cash. See us for top price.
A. BERNARD & CO. LTD.
655 Fort Street EV 4-9335

142 WANTED TO BORROW

10% INTEREST

$2,500 SECOND MORTGAGE, REPAYABLE $32.50 MONTH—5-YEAR TERM. BORROWER WILL PAY 10% INTEREST. THIS IS WELL SECURED AND IS A GOOD INVESTMENT. PHONE ERIC CHARMAN, EV 5-9765. FAIRFIELD REALTY

1ST MORTGAGES
We have 4 applications for 1st Mortgages ranging from $4,500 to $8,000. Interest rate, 7%-8%. Please contact Mr. Custance for particulars. Phone EV 5-2481.
SWINERTON, STEWART CLARK LTD.

$9,300 wanted for first mortgage at 7%. An excellent security for 5-year term.
BOORMAN INVESTMENT CO., Ltd.
383-7124 anytime

145 BUSINESS OPPORTUNITIES

SERVICE STATION AND HOME

Ill health is forcing sale of this growing service station and repair business. Located in the ever expanding Saanich Peninsula. Everything included in the sale. Mechanic's tools. Three gas pumps, fully equipped towing wrecker plus stock and chattels. Home consists of three bedrooms, large living room and electric kitchen (fridge and stove included).

Price $27,000

Phone M. SMITH for more particulars. EV 5-6741, Northwestern Securities Ltd.

BONANZA
13 SUITES
YATES STREET

In the best possible location. A real opportunity to save money FAST. Gross income over $9,000. Net income over $6,500. You can have a CLEAR TITLE HERE IN 5 YEARS. Then $6,500 for the rest of your life. You should have about $10,000 down at only $42,000. Spotless condition. You don't have to spend a dime to watch your dollars grow fast. Be first to see it today. L. E. KIRK, General Manager.
Northwestern Securities Ltd.

FOR SALE BY OWNER, 15-SUITE apartment in excellent condition with very good location. Victoria Press. Box 526.

4-SUITE APARTMENT ON VIEW St. Gross income $1,560. Good investment for handy man or investor. Full price $10,500. EV 4-1362.

SMALL INVESTOR REQUIRED, immediate cash returns. Victoria Press. Box 494.

SOUND, RELIABLE GROCERY confectionery, three-bedroom home. Price $13,500. EV 3-9062.

CLEAR TITLE, MOD. 3-BR AND 1-BR suite. $16,460. 382-4402.

FAIRFIELD REALTY
335 COOK ST.

FAIRFIELD
4-SUITE APT.
CLOSE TO SEA

This older stucco apartment (not a conversion) is in excellent condition and suites are fully furnished. Nice sea views. $3,200 income. Yearly expenses $850. Excellent terms available and price reduced to $17,500. Call L. Marshall. EV 5-9765.

JUBILEE TRIPLEX
NEVER A VACANCY
NOW $15,900 ONLY

And excellent terms available on this money-maker. With absolutely no vacancy problems, the gross income is $2,760 with expenses of $728 yearly. 2 lower suites fully furnished, and fridge and stove in the other. Tip-top condition throughout. O-O-M heat. Duroid roof and full basement. At this reduced price you just can't miss. Ph. L. Marshall, EV 5-9765.

GANGES HOTEL,
SALT SPRING ISLAND

Cocktail, Wine and Beer Licence
8 Twin-sized Bedrooms.
Dining Room, seats 50.
Coffee Shop, seats 40.
New wiring, plumbing, etc. Completely redecorated. Terrific sea views. This is a must-sell and for only $41,500, with $15,500 down, it cannot last.

MIKE RUSSELL
Bus. 385-3435 Res. 479-5850
P. R. BROWN & SONS LTD.

"Business Opportunity"
APARTMENT SITES
Zoned and Ready for Construction.

1. Beacon Hill-Douglas — Will take 42 suites, building permit in effect. $84,000.
2. Shelbourne Plaza — Close to University, will take 20 suites. $15,000.

Mr. Speed GR 5-3212 Mr. O'Halloran EV 4-0978
EV 5-3411, anytime
KER & STEPHENSON LTD.

CORNER OF COOK AND JOHNSON

Commercial building, stucco 900 sq. ft. Vacant in area of rising property values. Good location for office TV shop, etc. Exceptional opportunity to own your own building with only $1,000 down and $75 per month at only $8,000. Call GEO. CHAN, EV 5-6741. Northwestern Securities Ltd.

3 SUITES AND BUSINESS PREMISES

Powered and zoned for light industry. Showroom 22x14, workshop 22x34. 3 suites rented to good tenants. Space for 2 additional suites. Modern 9-year-old stucco. Excellent opportunity for only $26,500.
Geo. Petteard, C. N. Montague Ltd. 384-9318 Res. 383-2256

PRIVATE INVESTORS

BE SURE TO SEE THESE 4 IMMACULATE HOMES. BEST POSSIBLE LOCATION, CLOSE TO BUS, SCHOOLS AND CONVENIENCE, ALWAYS RENTED. REVENUE APPROX. $3,000. ASKING PRICE $23,000. MRS. JOHNSTON, EV 5-8794, GR 9-1589.
CLARKE & WALLACE REALTY LTD.

3 APT. UNIT

IDEAL LOCATION
2 bedrooms to each suite and fireplaces in the living rooms, hardwood floors throughout. A good investment for absentee owners as there is very little maintenance. Full price $29,500. For details, ETHEL HARVEY, EV 5-6741. Northwestern Securities of Victoria, Ltd.

CITY RESTAURANT

Near causeway. Old established business, excellent tourist trade. Well equipped, clean. Statement for 1963 can be seen at anytime. One of the best locations in the city. Consider mtges., bungalow, acreage or car in part exchange. Stan Hyland, ph. EV 4-3905; EV 3-3520. Financial Survey Ltd.

"Downtown Groceries"

Well-established Grocery Store. Illness forces sale. Low rent, big turnover. Asking price for business, fixtures and equipment only $5,950. Call Stan Rozylo, 384-7128 (or 384-6104 anytime).
DOUGLAS HAWKES LTD.
817A Fort Street

ESQUIMALT

Apartment zoned lot, 116x142, with 3-bedroom older but well maintained home on it. This is situated in ideal rental area, close to Naden. Price $17,200.
Call Len Knight, 385-3435
P. R. Brown & Sons Ltd.

THRIVING LOCAL RESTAURANT

Excellent volume and showing in excess of $12,000 net yearly. Central location. Illness forcing sale. Fully modern equipment. $29,950. Jack Henderson, Hagar & Swayne. EV 4-0531.

5-SUITE APARTMENT BLOCK

3 years old, near shopping centre. REVENUE $5550 and expenses $1315 per year. MRS. SIMPSON, EV 5-6741.
Northwestern Securities Ltd.

FOOD MARKET

Suburban highway location. Nice returns. Clean stock. Easy to operate. Low rent on lease. Full asking price $2,000, plus stock at invoice. Terms. Offers considered. Stan Hyland, EV 4-9305, EV 3-3520.
Financial Survey Ltd.

CITY CENTRE
SEMI-FURNISHED 2-ROOM BEAUTY PARLOR ON 2ND FLOOR, EXCELLENT LOCATION. RENT $50.00 MONTHLY.
J. M. JOHNSON
GARDNER AGENCIES LTD.
EV 5-1448

CHILDREN'S WEAR
Perfect for one operator. Quality stock. In a desirable location. For full particulars: phone Mrs. McWilliam or Mrs. Wallace, EV 5-8794, GR 9-1427, EV 4-0398. Clarke & Wallace Realty Ltd.

4-SUITE APARTMENT

Excellent revenue proposition. Consisting of one and two-BR. suites, only 4 years old and no revenue loss yet. Exceptional low overhead. Asking $34,000 with $5,000 down. G. Stricker, University Realty Ltd. 477-1855 or 382-4154.

THREE SUITES
$13,900
Top value in these 3 spacious, self-contained suites. Two 1-bedrm and one 2-bedrm. All furnished, including fridge and stove in each suite. Full bsmt, oil heat. Income $202 monthly. Terms on the low price of $13,900.
C. H. HOLLAND REAL ESTATE
620 View. EV 5-0824 or EV 4-7659

INCOME PLUS GROWTH
Small business block, fully rented. Busy location with fantastic possibilities. Complete details, Mr. Shaver, Clarke & Wallace Realty Ltd. EV 5-8794.

VANCOUVER ISLAND
STEADY RENTAL COURT
High payroll area. 8 fully furnished units plus nice home on good property. 100% occupancy, good net return. Must be sold to settle estate. Full price $26,500 with $6,900 down. Victoria Press Box 545.

NEW BUILDING, STORE AND LIVing quarters combined in new growing subdivision. Will consider outright sale or 1 or 2-year lease with option to buy. Also 2-bedroom dwelling on ground level with no steps. Phone GR 8-3273.

MODERN FOOD MARKET ON highway. 20 minutes from city. Stock approximately $4,000. 478-3231.

145 BUSINESS OPPORTUNITIES

THE ROYAL TRUST COMPANY

ROCKLAND AVENUE
10-SUITE APARTMENT

Full 10% net revenue.
Beautiful secluded grounds.
Excellent residential area.
Most suites with sea view.
Walking distance to city.

Auto oil hot-water heating.
Near schools, transportation.
Seven separate garages.
Necessary cash $21,000
Asking price $69,000

ERIC SALM, 388-4311 LOCAL 46.

After office hours,
385-8171

THE ROYAL TRUST CO.
1205 Government St. 388-4311

SHIPYARD
MARINE REPAIRS
OLD ESTABLISHED
FORESHORE LEASE
WITH DUPLEX
(SIDE-BY-SIDE)

A WELL ESTABLISHED MONEY MAKER, AVAILABLE THROUGH ILL HEALTH. STEADY TUGBOAT CLIENTELE, BUT BUSINESS CAN BE TRIPLED BY TWO HEALTHY PARTNERS. WELL-EQUIPPED AND GOOD WAYS. ALSO SMALL MARINA WITH STEADY CLIENTS. THIS BUSINESS CAN BE BOUGHT WITH AN EXCELLENT SIDE-BY-SIDE DUPLEX INCLUDED, FOR ONLY $47,000. $10,000 CASH WILL HANDLE.

JOHN BISHOP
HAGAR & SWAYNE LTD. EV 4-0531
(DAY OR NITE)

NURSING HOME OR APARTMENT BLOCK
BEAUTIFUL
STADACONA PARK AREA

A gracious, mature and lovely home suitable for easy conversion into 3 SPACIOUS FLATS or NURSING HOME with an existing caretaker flat in the basement. CLOSE TO SCHOOLS, SHOPPING CENTRE AND PARK. This home has just recently had all NEW COPPER PLUMBING and NEW GE AUTOMATIC OIL FURNACE installed. With an approximate FLOOR AREA of 2,200 sq. ft. and situated on a LOT of 61x100, this home is a bargain at $15,950. Terms to suit.

DON ROBBINS, EV 4-0531
Hagar & Swayne Ltd.

ESQUIMALT
NEAR NADEN
EXCELLENT
INVESTMENT

Four self-contained, modern suites, separate entrances. Only 8 years old. Package oil furnace. All separate meters. Always rented. Located near Naden, bus, stores and other conveniences. This property shows a high yield on your investment. $4,000 will handle at only $18,500 Full Price. Call Harry Hicks at Western Homes Ltd., EV 2-2157 or EV 3-6323 for appointment.

BRITISH COLUMBIA'S FINEST

money-making motel. Lucky is the family that acquires this beauty. 27 large, lovely units. Situated in Victoria's finest location. Well-established repeat business assures ample income and easy, pleasant operation with first-class clientele. A fine home for owner, too. Call Mr. Mauch, GR 4-2416 evenings or 385-4631 days.

EMPIRE REALTY LTD.
631 Fort Street, Victoria

READ THIS

Reliable man required to own and operate a unique service located in top rated motels, hotels.

$2,000 minimum investment required, unlimited potential for right party! Must be able to devote 4-5 hours per week to business. Reply to Victoria Press, Box 547.

CITY COFFEE SHOP

Good location on a main street. Redecorated, new equipment, short hours. Illness forces sale. Half cash handles.

FULL PRICE $7,500

Mrs. Greaves, EV 5-8784 anytime.
Douglas Realty Ltd.

HOME
INCOME
SECURITY

Good 3 bedroom home with separate garage and storeroom, plus long established grocery and confectionery store, all fixtures included. Takings average over $36,000 yr. Ideal man and wife operation, $5,000 down, this includes $2,500 stock. Balance at $90 per month. Price $16,000.

C. H. HOLLAND REAL ESTATE
620 View. EV 5-0824 or EV 4-7659

FAIRFIELD TRIPLEX
LARGE APARTMENT-ZONED LOT, EXCELLENT CONVERSION. TWO UPSTAIRS SUITES RENT AT $85.00 AND HAVE SEPARATE ENTRANCES. MAIN FLOOR SUITE 1,400 SQ. FT. OF LUXURY LIVING. OIL AND HOT WATER HEATED. A REAL BARGAIN AT $24,775. TERMS ARRANGED. CALL J. M. JOHNSON, EV 3-7895.
GARDNER AGENCIES LTD.
EV 5-1448

CAMPBELL RIVER LOCKERS. Property, business and equipment. Thriving business in booming area. Ideal for butcher and wife. Good reason for selling. $35,000. Call R. Cox, Swinerton, Stewart Clark Ltd. EV 5-2481, Res. EV 3-3814.

FAIRFIELD
Completely furnished revenue house, adjoining Cook Street corner, immaculate, good furniture, separate garage, annual rental value $2,352. Profitable going concern, $14,900. Good mortgage. Ill health only reason for selling. Owner. 386-7002.

WILL TRADE 22 ACRES, $3,300, as down payment on revenue property. See Ad. Classification 156. Hargrave Realty.

BRIGHT, BUSY COFFEE SHOP located in Bus Depot building on Vancouver Island. Victoria Press Box 557.

147 EXCHANGE REAL ESTATE

Trade Your Home For A Brand New Model

The equity in your present house may be the down payment on this "never lived in home." Cathedral entrance hall, 3-bedrm family unit, in line LR and DR, large kitchen with adjoining utility room, HW floors, full cement basement. Roughed in rec room and extra bdrm.

$17,500

Jack Deildal EV 5-3411
Ker & Stephenson Ltd.

TRADE, TRADE

Will trade a Fairfield bungalow on a duplex. Older style up-and-down will be all right. TED GRAVES, EV 5-6741 or EV 2-5513. Northwestern Securities Ltd.

TRADE OLD HOUSE FOR NEW PLUS MONEY TO YOU. PHONE FOR APPRAISAL AND FURTHER DISCUSSIONS. 386-6191. KASAPI CONSTRUCTION CO LTD.

NEW HOMES FOR OLD
Follow the arrows at Langford.
NEEDS CONSTRUCTION LTD.
GR 8-2736 GR 8-2646

WILL ACCEPT TRADE ON 3-BEDroom, basement home. Full price $14,000. 3007 Glen Lake Rd. To view phone GR 8-6930.

EXCHANGE EQUITIES IN TWO outstanding homes for side-by-side duplex in good location. Principles only. GR 9-1904.

149 LISTINGS WANTED

IS YOUR HOUSE FOR SALE?

I HAVE SEVERAL CLIENTS ANXIOUS TO BUY IN FAIRFIELD. THREE OR FOUR BEDROOM HOMES PRICED FROM $8,000 TO $16,000 ARE WHAT WE REQUIRE.
Streets preferred are:
MOSS
LINDEN
WELLINGTON
HOWE
FAITHFUL

If you own a home in one of these streets or in the general area, 'phone me without delay if you are interested in selling for cash.

ERIC CHARMAN
EV 5-9765
FAIRFIELD REALTY
335 Cook Street

TO OWNERS

When you decide to use our selling service, your home or property will be intelligently priced, descriptively advertised and persistently shown to prospective buyers. Please call J. DUNICK for competent appraisal, for which there is no obligation. After office hours, call EV 2-1671.

Canada Permanent Trust Company
1125 Douglas EV 6-1361

CASH BUYERS WAITING

MANY RECENT SALES HAVE DEPLETED OUR LISTINGS. CASH BUYERS WAITING FOR:
1. 4-BR. HOMES WITH DOUBLE PLUMBING.
2. 5-6-BR. HOMES WITH AT LEAST DOUBLE PLUMBING.
3. 3-BR. OR 2-BR. AND DEN.
4. AN UPLANDS HOME UP TO $45,000.

PLEASE CALL SWINERTON, STEWART CLARK, LTD., EV 5-2481 FOR IMMEDIATE INSPECTION. EVES. EV 6-2345.

"SELL YOUR HOME FAST"
APPRAISALS, ADVICE, ACTION
Call NEVILLE HUTTON, 384-5071
Northwestern Securities Ltd.

ARE YOU THINKING OF SELLING your home or revenue property and keep putting it off until tomorrow? Act today by calling JOHN FIDLER, Northwestern Securities Ltd., phone EV 5-6741 or EV 2-2223.

LISTINGS OF HOMES, FARMS, acreage and apartments required. Prompt inspections. Call EV 6-5555 anytime. B.C. Land, 922 Government Street.

SELLING YOUR HOME?
"LET'S DISCUSS IT"
Call SI SPAVEN, Northwestern Securities Ltd., EV 5-6741 or EV 4-7013.

FOR FAST SALES, LIST WITH DALBY & CO., 1010 BLANSHARD EV 3-6241.

150 HOUSES FOR SALE

B.C. LAND
& Insurance Agency Ltd.
922 Government Street
Member Multiple Listing Service

10 MILE POINT
SEAFRONT

See the boat traffic close at hand. Contemporary five-room bungalow with finished rumpus room with fireplace, extra bedroom and bathroom down. All main rooms face view and ocean. Situated on a 75-foot waterfront lot. Summer anchorage for small boat. Exclusive listing.

PRICE $32,000

Call Mr. Hope, EV 6-5555 anytime.

3877 DOUGLAS ST.
Sevenoaks
Attractive Bungalow

Secluded garden in shrubs and lawns. Consisting of a through hall, living room with wall-to-wall carpets and fireplace, large kitchen including range; 3-pce bathroom and 2 bedrooms.
Terms available.

FULL PRICE $6,300

C. Carpenter, EV 6-5555 anytime.

OAK BAY
UNIVERSITY AREA
3 Bedrms Plus Rumpus Rm. 2 Piece Plumb and Bedrm Down

This attractive home is in beautiful condition inside and out. Consisting of large living room, built-in bookcase around the FP and large plate glass window. Dinette leading onto a secluded floor-level patio, with sliding glass door entrance. Modern kitchen with lots of cupboards, built-in dishwasher, and garburator. Through hall with carpet. Modern bathroom with vanity and tiled walls. Three good bedrooms, one with carpet. Basement with two-car garage; rumpus room, tile floors and finished in mahogany; plus 2-pce bathroom and a small finished bedroom. Williams Oil-O-Matic heating. Fully fenced and landscaped grounds.

Price $21,000

C. Carpenter, EV 6-5555 anytime.

NORTHRIDGE SUBDIVISION
4191 SPRINGRIDGE CRESCENT

High, large sundeck, views. Very attractive 3-bedroom home. Large foyer leading to main floor. Rumpus room and space for extra rooms at ground level. Immediate possession.

PRICE $15,900

Call Mr. Hope EV 6-5556 anytime.

WATERFRONT !
VICTORIA !
EXQUISITE !

ADJECTIVES FAIL ME !

You must see this 4-bedroom rancher on almost 1 acre of landscaped seclusion, with billion-dollar unobstructed views of Olympics and Straits. Owners must leave for the east almost immediately and offer this beautiful, unique property for only $39,500.

THIS IS TRULY WORTH INVESTIGATING.

Courtesy to All Agents.

MRS. BAXTER
EV 5-3435 anytime

P. R. BROWN & SONS

BY OWNER, 3.11 ACRES IN THE Royal Oak district with a truly rambling ranch style bungalow where you will find a 24-foot living room (with fireplace), a separate dining room, an honest-to-goodness step-saving kitchen leading to a 12x14 family room. In addition there are 2 twin-size bedrooms, with full width sliding-door closets, and still another room which may be used as a third bedroom or den. Two other cedar-lined closets, large bathroom, hardwood floors, good bright clean basement, and automatic oil heat completes the house with exception of a double carport. There is a concrete patio, walks, hard surface parking, plus trees, shrubs and considerable lawn area. This house is situated so as to have sun in every room sometime during the day. $11,000 cash will handle and the balance at $98 per month. Price includes tractor and equipment. No other offers or deals considered. Call GR 9-2443 after 6 p.m.

CHARMING OLD-WORLD side-by-side duplex, almost new automatic furnace, excellent wiring and plumbing, near town and park, wall-to-wall carpets, old English garden laid out in brick. No lawns to mow. EV 3-1895.

$300 DOWN
High Quadra, 5 rooms, basement, oil heat. $7750. GR 9-6703.

150 HOUSES FOR SALE

TOWN & COUNTRY REALTY LTD.
3579 Douglas Street
EV 2-7276

SPACE CONSCIOUS?

Here is an older 4-bedroom home, remodelled throughout and in excellent condition. Priced for a quick sale at $9,950 with $1,500 down. Drive by 1413 Pembroke, then phone F. COLOMBIN, EV 2-7276, for further particulars.

GOOD VALUE

We are offering for the first time this excellent three-bedroom home, situated close to everything. Approximately 10 years old. Full basement, drive-in garage. Asking $12,500. Try your down payment. Phone BERT RALPH or FERN COLOMBIN, EV 2-7276.

COSY FAMILY HOUSE

Four-year-old NHA home, built on extra large, well-kept lot. Three bedrooms. With drive-in garage, large L-shape living room-dining room, cabinet kitchen. Hardwood floors throughout. Built on quiet street, yet close to all services. Asking $14,500. For further information phone A. R. WILLIS at EV 2-7276 or EV 5-6486.

WEEKEND SPECIALS

2950 AUSTIN AVE.
Superb brick rancher, 1,050 sq. ft. Ideal for retired or starter. Low down payment. A bargain at $11,750.

1529 STOCKTON CRESCENT
Lovely 3-bedroom, NHA, two-tone stucco bungalow. Immediate possession. Low down payment. Rumpus room. Excellent location. $14,500.

1974 CASA MARCIA
Cinderella home. 1,550 sq ft rancher in beautiful cul-de-sac location. Owner transferred. Executive home. Terms at $19,975.

See these specials, then call anytime. BERT RALPH or BILL LUDLOW, EV 2-7276.

RETIRING

THIS IS THE HOUSE that welcomes the beginning of your retiring age. Honestly, if you are looking for an attractive landscaped lot 71x120, studded with oak trees, where there are no worries from traffic, where you can have peace and quiet, call me to inspect this modern 2-bedroom perpendicular siding bungalow. A perfectly planned home, built with the best materials and finished craftsmanship at the last detail. Light, airy rooms throughout. Attractive brick fireplace with raised hearth in spacious living room. Ample closet space and a sparkling kitchen with breakfast nook, and drive-in garage complete the picture. Priced to sell at $14,960. Clear title. So call for appointment today. J. A. McLELLAN, EV 2-7276.

FINANCIAL SURVEY LIMITED
1324 Government Street
EV 4-9305

WATERFRONT

Country living in the city. Contemporary 3-bedrm home set among the trees at the water's edge. Rumpus rm., patio, sundeck, double garage. Beautifully landscaped lot provides ideal seclusion. Very favorable financing available.

$21,000

Neil Fraser, EV 4-9305; EV 5-2731

NORTH OAK BAY
NEAR WILLOWS BEACH

Very attractive and spacious 5-room stucco home in a most desirable location. This quality home is absolutely spotless and offers the atmosphere not found in the new homes. Full basement, oil heating and large, easily kept grounds. Ideal for retirement. Real Value at $15,300. S. W. Anderson, EV 4-9305; EV 3-8917.

$1900 DOWN
CHARMING, IMMACULATE OLDER REVENUE HOME

Situated on an attractively treed quiet street in one of the nicest parts of James Bay — close to bus and shopping. 8 rms, 2 bathrms, plus full basement. New pack. oil furnace, new copper plumbing, new wiring. Net taxes only $156. Total price $11,900. Reasonable monthly payments. To view, please phone Mr. Seeber, EV 4-9305, EV 5-2875.

CADBORO BAY

$1,000 cash. 5-rm stucco bung 1 blk from beach and sea. Good size rms. Garden space and lawns. Lge sep garage, cement floor. Full price $9,600. Stan Hyland, EV 4-9305, EV 3-3520.

$1,500 DOWN
BELMONT AVE., NR. BAY ST.

Older 4½-rm bungalow. Full, high, dry basement, lge rumpus or 3rd bedroom, lge LR, modern elec kitchen. Esso oil package heat, recently rewired. Dr-in garage. Nice level garden lot. Net taxes $49. Full price only $7,950. Bal. by A/S $75 per mo. View by appointment only. Exclusive. Mr. Seeber, EV 4-9305; res. EV 5-2875.

Gardener's Paradise

Three-quarters of an acre of ever-colorful rock garden, grassy glades and picturesque oaks form a perfect setting for this spacious, modern family home, featuring a king-size "mountain mood" den and patio. From sky-wide windows in living room and master bedroom, the bustling city spreads below to distant sea and mountains, offering the utmost in convenience, without a whisper of noise to mar the near-perfect seclusion. Three bedrooms, 2 baths, heated playroom, double carport and many luxurious extras.

Full Price $27,000

Phone Bev. McArthur, GR 7-4454 or EV 5-6741 anytime. Northwestern Securities of Victoria.

BY OWNER
$999 DOWN
$9900 PRICE
$84 P.I. AND TAXES

Drive by 227 Ontario Street. See this desirable stucco bungalow containing automatic oil heating, new wiring, copper piping, and renovated interior. GR 7-6749.

A GREAT BIG
GOOD OLD HOUSE

Got a large family? Or want a revenue property? Either way, this is a good buy. $10,200 full price and $75.00 per month for this 4-bedroom home with extra 2-rm. ste. in the basement. Double plumbing, O-O-M heat, electric hot water and cabinet electric kitchen. All in good shape. 2 lots each 50x170 which could be divided. View it now. Call Evelyn King, Colony Realty Ltd. 386-3231.

$500 DOWN
119 SIMCOE STREET
JAMES BAY

Older, clean and comfortable 3-bedroom family home, only $66 per month as rent. See this family home with extra plumbing, really good accommodation, only $6,500. Better than rent. Call Mr. MacFarlane 386-2996 or res. 384-7677, of Island Homes Ltd.

GOOD FAMILY HOME, NICE LOcation handy to stores, bus, schools. Features family room off kitchen, 2 bedrooms, full basement with extra room. Oil fired hot water heat. Is wired for electric stove or gas. New gas hot water heater. Fully furnished. Full price, $8,900. Down payment $2,100. 384-8902.

OWNER TRANSFERRED. EXECUtive type colonial home. Beach Drive, 3 bedrooms, den, rumpus room, large living room, separate dining room, double plumbing. Phone EV 2-0020.

VICTORIA WEST BY OWNER, 2 bdrm., semi-furnished. Quick sale, $4,750. Garage and workshop. Low down payment. Ph. EV 5-8569 or EV 3-9151.

BY OWNERS, OAK BAY
Shopping, schools, bus, older 4-bedroom home, wood and coal furnace, $10,900. EV 2-1369.

150 HOUSES FOR SALE

WESTERN HOMES LTD.
817 FORT STREET

$9,950
"JUBILEE"

Two-bedroom basement bungalow. Large living room with fireplace and separate dining room. Both with beamed ceilings. Good size electric kitchen with lots of cupboards. Auto oil heat. Copper plumbing. New 100-amp wiring. Can be seen by appt. at any time. Ask for Jack Glover or Tom Moore, EV 2-2157 anytime.

$1500 DOWN
OAK BAY
VACANT
$12,500
TAXES $156 GROSS

Nice older style bungalow on quiet street. Has 2 BR., large LR and DR combination. Modern kitchen. Full basement. Oil heat. Sep. garage. Bal of $11,000 on easy terms. Call now. Gordon Marshall, at EV 2-2157.

"OAK BAY"
"3 BEDROOMS"

Lovely 7-year-old, 3-BR stucco bung. in first-class condition situated on one of the more mature, newer streets. Thru hall, LR-DR, kitchen with dinette, excellent bathroom with twin basins. Full basement. Oil-O-Matic. Patio, lovely lot. Easy terms. ASKING PRICE

$23,500

Roy Smith, EV 2-2157, anytime

ATTENTION
VLA BUYERS
2.6 ACRES
CLOSE IN

3 BRs, large raised LR, sep DR, nice kitchen. Has oil heat. Big double garage. Half mile from Beaver Lake store. Asking $16,500. For further information call Gordon Marshall, EV 2-2157.

$500 DOWN
$500 DOWN
$500 DOWN
$500 DOWN
4 BEDROOMS
FULL BASEMENT

Here is your opportunity to move right in to this clean older home close in. $70 per month. Full price $7,950.

HURRY HURRY HURRY
Call John James, EV 2-2157 Anytime

*** JOHNSTON ***
&
COMPANY
LTD.
1306 BROAD STREET
OUR 61st YEAR

FAIRFIELD-LINDEN
JUST LISTED

A well-maintained two bedroom home in this much sought after area. Lovely 18x15 living room and 11x12 dining room with golden oak floors. Good-sized kitchen, and thru hall plan. Full basement, drive-in garage, oil heat. Appealing exterior with small lawns front and back. See this today with RAY RAWNSLEY, 385-2471. PRICED AT JUST $12,950.

NEW
NEW
4570 SUMNER PLACE
Architect Designed
Color Designing—
Peter Cotton

Beautiful both inside and out. Living room and master bedroom with breath-taking view of Georgia Straits. Two fully tiled bathrooms with French Provincial cabinets, main floor utility room, kitchen with handbuilt cabinets, completely finished rumpus room with red brick fireplace. Large dining room with crystal chandelier and large French doors plus extras. Offers with terms, at $28,500. Call BILL WELLS, 385-2471, anytime.

HARD TO FIND
BUT I'VE FOUND IT

A delightful, well-planned, 3-bedroom home in Oak Bay on a nice wide quiet street, with a sea view. Other fine features are:
- Two bathrooms (one is 5-piece)
- Two fireplaces (one in the 30'x15' rec. room)
- Double garage
- Utility room on main floor
- Completely private large patio with barbecue
- Separate dining room
- Close to University (Crestview)
- Mortgage 5¼%
- Full price $22,000

Put this on your "must see" list. It's a good one. Call KEN ROBINSON, 385-2471 anytime.

DREAM BY
THE FIRESIDE

IN THIS SPACIOUS AND COMFORTABLE HOME SITUATED IN THE BEAUTIFUL UNIVERSITY-CADBORO BAY DISTRICT.
—Lovely, large, long, low living room and formal dining room.
—Excellent kitchen—separate eating.
—Four bedrooms or 3 and a den.
—Main floor utility—full basement.
—Large, fully landscaped lot.
—5% mortgage—excellent terms.
—Transfer only reason for sale.
—Please call B. Cartwright at 388-4294 anytime. Morey & Johnstone Ltd.

GARDNER AGENCIES LTD.
899 Fort St.
EV 5-1448

DOCTORS—LAWYERS
EXECUTIVES

This home of 1,680 square feet is for you. A lovely view location. Just four years old. Three bedrms, large living room with dining area, a dream of a cabinet kitchen with built-in oven and range. Low voltage wiring with master switch. Full cement basement with two-car garage, over-size O.O.M. furnace. Situated on a large lot. Extra lot may be purchased for added privacy. $5,000 down handles this. Full price only $26,500.

Phone D. A. Smith for an appointment to view. 384-7402.

NEW N.H.A.

Just finished 3-bedroom home in new district near Quadra and McKenzie. Vanity bathroom, sundeck off dining room. Trees and good garden soil. NHA mtge $13,750 at 6¼%, $92 P.I. Taxes approx $325. Priced for quick sale at $15,500. Act now. J. M. Johnson, eves. EV 3-7895.

JUBILEE-RICHMOND

3 bedrooms. Full basement, oil heat. In-line living and dining room. Bath just off master bedroom. Small lot for easy upkeep. Ideal for a busy family. Possession August 1. Full price $8,950. Try your down payment. Please call Mr. Bavington, res. 386-5057.

BURNSIDE-ROLSTON

Modern 3-bedroom bungalow with separate dining room and large airy living room with fireplace. Cabinet electric kitchen with plumbed utility off. Bright cement patio at the rear designed for outdoor living. Attached garage. Full price $14,500. Your down payment should do. Please phone Mr. Bavington at the office or residence, 386-5057.

LET US HELP YOU SELL YOUR HOME NOW
JOE JOHNSON, EV 3-7895
DON SMITH, EV 4-7402
DOUG BAVINGTON, EV 6-5057

OAKLANDS
Attractive stucco bungalow featuring L-shaped living rm and dining rm combination, brick fireplace and hardwood floors. Modern kitchen, three family-size bedrms. Full bsmt with O-O-M and drive-in garage. Fenced lot. $1,500 down, full price $13,750.
P. G. JACKSON REAL ESTATE
631 Fort Street EV 2-9857 anytime

BY OWNER — MT. TOLMIE
New 6-room, 3-bedroom, full basement, hardwood floors, extras. 1215 sq. ft. Phone 477-3523 after 5.

150 HOUSES FOR SALE

KER & STEPHENSON
LIMITED
680 Broughton Street
EV 5-3411 Day or Night

CITY—3 BEDROOMS
Oil heat, no steps, basement, quiet street, low monthly and low down payment.
$6,700
EV 4-1863 J. H. Ford EV 5-3411

BEST OFFER TAKES
This 2-bedroom home with large LR, electric cabinet kitchen, full basement, oil heat. Situated on a nice corner lot with a drive-in garage. Immediate possession.
Russ Fitzsimmons
EV 5-3411 anytime.

$1000 DOWN
4 RMS—ESQUIMALT
638 LAMPSON ST.
This 2-bedroom stucco bungalow is situated in a nice residential section close to schools, shopping and bus. Redecorated. Immediate possession.
$8,500
EV 5-3411 Mr. Fatt EV 3-6536

LAKE HILL
3 BEDROOMS
Near school. All new houses. On sewer. Good terms.
$12,950
EV 4-1863 J. H. Ford EV 5-3411

IMMACULATE
LIKE NEW
I suggest that you see this lovely 2-bedroom home situated close to all facilities. Only 3 years old, it has a full basement with oil heat.
$13,000
Russ Fitzsimmons EV 5-3411

GORDON HEAD GEM
SEAVIEW, SECLUDED
Appealing 5-room stucco bungalow ON BUS LINE! Full basement, oil heat, separate garage. Large lot with a DOZEN ASSORTED FRUIT TREES, vegetables, shrubs, etc. IMMEDIATE POSSESSION. 100% value. Terms.
$16,200
EV 5-3411 E. J. Fatt EV 3-6536

SOUTH OAK BAY
QUIET STREET
Lovely 2-BR home, LR 20x15, oak floors throughout. Separate DR. Large family-size kitchen with eating area. Full basement with drive-in garage. Situated within walking distance of water. A real buy at
$16,900
Russ Fitzsimmons, EV 5-3411; evenings, GR 7-2412

LUXURY SUITE
Two-bedroom co-op suite in Oak Bay near sea.
$18,500
EV 4-1863 J. H. Ford EV 5-3411

"CADBORO BAY
ARBUTUS ROAD"
3-bedroom home on a lovely treed lot. Close to schools, beach, shopping centre. Contains large "in line" living room, dining room. Ample kitchen with breakfast nook. Full cement basement. Large mortgage.
$18,500
A. L. Wagner GR 7-2989

MAGNIFICENT VIEW
1¼ acres, 4 bedrooms, tennis court, modern home, 15 minutes from town.
$19,950
EV 4-1863 J. H. Ford EV 5-3411

NEAR UNIVERSITY
Spacious, 4-year-old 3-bedroom home with view and large garden.
$20,950
EV 4-1863 J. H. Ford EV 5-3411

ELK LAKE VIEW
Spacious home with acreage, beautifully kept.
$32,500
EV 4-1863 J. H. Ford EV 5-3411

OAK BAY
UNIQUE SETTING
Seclusion, magnificent view, executive-type family home.
$38,000
EV 4-1863 J. H. Ford EV 5-3411

HOMES
IN THE UPLANDS

1. WATERFRONT — A wonderfully modern home with over 3,000 feet of living area surrounded by a beautiful, yet easily-kept, garden. From here you may enjoy the ever-changing panorama of yacht club, islands and distant mountains.
PRICE $75,000

2. SEA VIEW — Enjoy sea and mountain views from this 7-year-old, contemporary designed for family living. Situated on a ½-acre. There are 3 bedrooms, 2 full bathrooms, a large rec room with a wonderful view.
PRICE $47,500

3. TUDOR — A home that will always be admired and is as beautiful and gracious inside as out. Accommodation includes large living room, separate dining room, modern kitchen with breakfast nook, 3 bedrooms, 3 bathrooms, playroom and office area.
PRICE $35,900

4. GOLF COURSE — A 4-bedroom home on a quiet street close to course and yacht club.
PRICE $31,500

If you are contemplating buying or selling in the Uplands, may we have the privilege of serving you? We cannot guarantee to sell your home, but we will guarantee you service and action.

Mr. Speed GR 5-3212 Mr. O'Halloran EV 4-0978
EV 5-3411 anytime.

ONLY $10,500
SECLUDED LOCATION
HOT-WATER HEATING
Here is 1,150 sq ft of charming seclusion with no steps. It is yours with just $1,500 down and $85 monthly. Cosy living room, separate dining room, two bedrooms, utility room and cabinet electric kitchen. Special features include built-in china cabinets, lots of closet space and a barbecue fireplace for outdoor living. Call Marian Price, Colony Realty Ltd., EV 6-3231 or EV 3-6123.

CLOSE TO THE SEA
$13,950
GOOD REVENUE PROPERTY
Eventual high-rise potential, 3 good trouble free suites, all completely self contained. Good plumbing, wiring and new Duroid roof. Good tenants. Call Joyce Miller, Colony Realty Ltd., 386-3231, 385-6161.

NAME YOUR DOWN PAYMENT
Older 5-room bungalow with full basement, drive-in garage, dining room including fireplace, close to all schools. New furnace and wiring. Full price $8,000 or best offer. EV 3-2694.

FOR SALE BY OWNER, NEW 2-bedroom, stucco house. Oil hot-water heat, sea view, excellent shopping district. Full price $13,500, some terms. GR 5-2566 evenings and weekends.

SPOTLESS TWO-BEDROOM HOME with no-step entrance, electric kitchen, Pembroke bathroom, ½ basement, package oil heat. Close to bus. ONLY $8,450. Please call FRANK BOUSFIELD, EV 5-6741 or GR 9-1000. Northwestern Securities Ltd.

ATTRACTIVE 3-BEDROOM BUNgalow, 2763 Spencer Road, Langford. $9,500 cash or $[illegible] down payment. GR 8-4242.

150 HOUSES FOR SALE

PEMBERTON HOLMES
1002 GOVT.
384-8126
Ltd.
"Founded 1887"

MODERNIZED

Attractive 2-storey, three-bedroom home just recently stuccoed and the kitchen remodelled. 14'x30' living room and dining room in line, full basement, separate garage. Lovely garden with fruit trees. Close to schools and bus line.
PRICE $8,500
Call Stan Eakin, EV 4-8126
Res., EV 4-0405

HIGH LOCATION

NEW AND MODERN

Attractive bungalow, all hardwood floors. Living room and dining room in line 15x28, raised hearth fireplace. Spacious kitchen, built-in oven and range. Three bedrooms. Four-piece vanity bath. Full high basement, ample space for workshop and rumpus room, three-piece bathroom. Basement garage. Exterior siding, stucco and brick. Sundeck. N.H.A. mortgage of $14,000 at 6¼% at $112 mo. PIT. $3,800 handles.

Full Price $17,800
EV 4-8126 W. Woodley EV 4-3916

BEACON HILL PARK

(6 rooms)

All good size rooms. Spotless condition. Entrance hall and open stairway. Apartment zoned.
$5,800
(with low down pay't)
Drive by 648 Niagara St.

ALSO LOOK AT
119 Superior St.

Another low down payment home. Exclusive with Eric Day, EV 4-8126, EV 3-8727.

2594 BEACH DRIVE
SEE DISPLAY AD
FINANCIAL PAGE

MAGNIFICENT VIEW

from the picture window of the living room is only one of the many features of this almost new "town of country" bungalow overlooking ELK LAKE.
Other features include:
- Over ½ acre of trees, shrubs, lawns and orchard.
- 4 Bedrooms (3 up 1 down).
- Double plumbing.
- Extra special kitchen equipped with fan and garborator, opens by sliding glass doors to spacious sun deck.
- 15 minutes to city centre.

An ideal home for the family seeking city convenience with atmosphere and tranquility of country living.
Priced at only
$19,800, terms

By all means DRIVE BY 5175 Santa Clara if you wish, BUT please do not disturb occupants. Just call EV 4-8126 or EV 5-0795, ask for Mr. Greene to show you through.

BEACH DRIVE
SEA VIEWS
SUPERB DUPLEX

As an investment or as a home plus income, this property is incomparable. Strategically located, with unassailable views on a trim valuable lot it provides a completely modernized main floor home or suite of over 1700 sq. ft. with two bedrooms, sundeck and double plumbing. Insulated therefrom with own entrance and self-maintained is a large 1400 sq. ft., two bedroom view suite. Full bsmt, twin O-O-M furnaces, water heaters, meters and oil tanks, two garages and absolutely top maintainance throughout result in a most unusual property requiring no expenditure for many years. For additional information and to view please phone Mr. Simpson, 384-8126, Res. 385-7369. Clear title at

$29,500

ESPLANADE!
SEAFRONT!
WILLOWS BEACH

A spacious stucco bungalow of 1,400 sq. ft. comprising a LARGE living room with fireplace, roomy dining room or den with fireplace, extra-large cabinet kitchen with utility room off. TWO large bedrooms and a 4-pce bathroom. Full 8-ft. high basement, O-O-M heat, copper plumbing. Separate garage, sundeck. This CLEAR TITLE home is offered for the first time at

ONLY $21,500

Act fast on this choice home. Call E. Howard, EV 4-8126, or residence EV 2-4936, for appointments to view.

C. N. MONTAGUE
CO. LTD.
1028 Blanshard at Fort EV 4-9318

ESQUIMALT - CITY
LEADED WINDOWS
IDEAL SECLUSION

Charm and character abound in this delightful bungalow, situated on two lots with fruit trees, berries, lovely shrubs and fish pool. Through hall, 18' LR, FP, two attractive built-in cabinets, leaded glass drs, french drs to sep DR, lge kit, plenty of storage, 2 ample bedrms, 4-pce bath, basement workshop area, Oil-O-Matic. Full price $16,950.
RUTH E. HUTCHESON
EV 4-9318 GR 8-3536

BEAVER LAKE AREA
2.6 ACRES

Modern secluded 6-rm. home, Oil-O-Matic, very attractive living room, 19'x16', fireplace, hwd flr. Double attached garage. Lawns and fruit trees.

$16,500

Miss Preston, EV 4-9318, EV 3-7955.

"First Time Ever Offered"
"3421 DONCASTER DR."

Quiet atmosphere near the golf course in a select residential area. A quality-built, 3-bdrm home with a completely finished rec. room and basement plus many other features. This is an exclusive listing that must be seen to be fully appreciated, call NEVILLE HUTTON, 384-5071 for a personal tour of this "one owner" home NOW. Easy terms with only $3,000 DOWN. Northwestern Securities Ltd.

"GOLF WIDOWS"
"THIS IS FOR YOU!"

Here is a delightful, modern, 3-bdrm, full bsmt. home that is so close to the golf course that "he" won't need to take the car so YOU can have it to gad about in while he chases lil white balls. An ideal family home, close to schools, buses and everything. Yours for only $3,000 down and $99 PIT. Put out the clubs and call NEVILLE HUTTON, 384-5071 RIGHT NOW. Northwestern Securities Ltd.

MARIGOLD

2 Adjoining Lots
3 Bedrooms
Large kitchen
2-car separate carport
Large sundeck
Full basement
8 years old
Immediate possession
Asking $13,950

Call George Bowes, EV 5-7707 or EV 5-5055 anytime, Mears & Whyte Oak Bay Realty Ltd., 2188 Oak Bay Avenue.

PRIVATE SALE
4-year-old, up and down duplex, in Esquimalt. Each suite contains large living room, 2 bedrooms, roomy cabinet kitchens. Close to bus. Asking price $16,800. Terms can be arranged. EV 6-2989.

GORDON HEAD, MODERN 3-BEDroom, no basement. Workshop, patio, hardwood floors. $12,000. Try your down payment. Private. GR 7-4305.

BY OWNER, ATTRACTIVE 3-BEDroom bungalow. Large landscaped lot, full basement, oil heat. 2763 Murray Drive. EV 2-0681.

150 HOUSES FOR SALE

OAK BAY REALTY
FOR OAK BAY HOMES

NHA BUNGALOW
$15,800

Neat and tidy, just 4 years old. Suitable for the young growing family. A dandy location, handy to schools, shops and transportation, within walking distance to Windsor Park and the Oak Bay marina. The high, full, light basement could be developed—making this home especially attractive to the expanding family. Call Mrs. D. R. McLeod, EV 5-7707, anytime.

IN-LAWS WELCOME
LANSDOWNE SLOPE
4 BEDROOMS and
SUITE

This is for the large family who want Grandma and/or Grandpa with them, in their own self-contained suite. Just 8 years old with spacious living and dining room, modern kitchen with nook, 3 good bedrooms and bathroom on the main floor, and an extra bedroom in the basement. PLUS a self-contained suite, AND a rumpus room with fireplace. Often wanted, but seldom available, see this now. Full firm price $22,000. Call R. Reynolds, EV 5-7707, anytime.

$2,000 DOWN
$111.00 PIT
VACANT

Cedar Hill Golf Course area: 2-bedroom, stucco, full basement modern home in a parklike garden. For appointment to view, call Mrs. D. R. McLeod, EV 5-7707, anytime.

UPLANDS
EXECUTIVE
BUNGALOW

This large Uplands bungalow lends itself to the ease of entertaining which is demanded by to-day's business society. As many as 50 guests have been entertained in the large pleasant living room with the convenient arrangement of a large dining "L". A covered patio is located off the dining room, ideal for outdoor barbecuing. The family accommodation offered by this HOME IS EITHER 2 BEDROOMS AND A DEN, OR THREE BEDROOMS PLUS A BEDROOM IN THE BASEMENT. Ideal for either a small young family or teenagers. The extremely convenient kitchen has lots of cupboard space and laundry facilities within easy reach. Many extras are provided throughout this house to make living here comfortable. The well-landscaped lot presents a picture postcard setting. Double enclosed garage. A WONDERFUL BUY AT $28,200. Call Don Whyte at EV 5-7707, anytime.

TEN MILE POINT
PRIME WATERFRONT

Very attractive 4-year-old waterfront bungalow in a quiet secluded location, 3 bedrooms, rumpus room, terraces and sundecks facing the ocean. $30,000. Jack Mears. EV 5-7707, anytime.

OAK BAY - WILLOWS
LONG and LOW
1,430 SQ. FT.

Spacious rooms, including 22'x14' living room and 12'x12' dining room are a feature of this long, low, no-step rancher. Modern 4-pce. bathroom, and attractive kitchen, plus 3 excellent bedrooms, and utility complete the accommodation. Attached carport. Easily maintained lot, shaded by fine oak. Ideal for the retired or smaller family and priced to sell at $15,750. Call R. Reynolds, EV 5-7707, anytime.

CORDOVA BAY
SEA VIEWS
SECLUSION 1 ACRE

Very well maintained and completely modernized home built in 1951 standing in extraordinarily beautiful grounds just across the road from one of Victoria's finest beaches. There's lots of family fun and quiet living here for $21,000. Jack Mears, EV 5-7707, anytime.

CONVENIENT QUADRA
AREA
PRIVATE IN-LAW
SUITE

A gracious family home with large airy rooms and oil hot-water heat. This home features a very beautifully finished 2-bedroom suite with private entrance in basement. This is a MUST SEE for the large family or family with in-laws. Close to all utilities and two good schools. Full price $15,950. Call Mrs. M. Browne, or Jim Golby, EV 5-7707.

MEARS & WHYTE
OAK BAY REALTY LTD.
2188 OAK BAY AVENUE

Canada Permanent Trust
1125 Douglas EV 6-1361

Burnside East

A sound workingman's home of 2 bedrooms with full basement and oil heat. Must be sold. Price is $8,250 with terms.
Call J. Dunick, EV 2-1671

Seclusion
Small Estate

Elderly gentleman giving up this superior built home. Within 4 miles of city centre. Country living with city facilities. Trees of every description. Marvelous views. Call me and discuss this vanishing type of property.
J. Dunick, EV 6-1361

NEW HOME
OFF SHELBOURNE

A well-planned beautifully-finished 3-bedroom home in an excellent area. This is an exceptionally designed house with front view giving a much smaller appearance than it actually is. A full cement basement with loads of space for a large recreation room; also, roughed in for extra toilet and basin. The living room is quite large with dining area and a beautifully appointed kitchen with hood and fan adjoins.

FULL PRICE $16,500
with good terms

To view phone Z. M. Hamilton, 382-8117 or 383-0840 or Norm Hyde, 382-8117 or 479-1662. Newstead Realty Ltd.

BAY ST.
$70 A MONTH

You must see this to believe it! 2 bedrooms on the ground floor plus an extra one with toilet in the full cement basement, large living room with fireplace with adjoining separate dining room. A good family-size modern kitchen with arborite counters and a Pembroke bathroom, automatic oil heating, heavy-duty wiring, plumbed for washer. I could go on for hours, but call me and I'll tell you more.

TRY $1,500 DOWN AT $9,500

Frank Whitfield, EV 2-8117 or EV 3-0810. Newstead Realty Ltd.

LANGFORD
TOP BUY

$900 down, $7,950 full price. Basement, package oil furnace, copper pipe, 70-amp. wiring, cabinet kitchen, two bedrooms, big living rm. 949 Orono.
V. Holmes,
PEMBERTON, HOLMES LTD.

X X X X X X X X X X X X X

DUPLEX
CLOSE TO ST. JOSEPH'S
HOSPITAL

Each suite has 2 bedrooms, living room, kitchen and bathroom. Very nice condition. Owner will trade for a family home or sell for $2,000 down.
FULL PRICE $10,950
Call Ted Graves, EV 5-6741 or EV 2-5513, Northwestern Securities Ltd.

X X X X X X X X X X X X X

FOR CHEAPER TAXES AND better living, see Grant & Jenkins at Langford, GR 8-1720.

150 HOUSES FOR SALE

P. R. BROWN & SONS
LTD.
762 Fort Street EV 5-3435

FAIRFIELD

Outstanding quality home completely secluded in ⅓ acre landscaped lot. Approximately 15 years old, with more than 1,600 sq. ft. on each of two floors plus rumpus rm., 3-pce bathrm, den and recreation rm in bsmt. On the main floor there is a large luxurious living room, guest size dining rm, one bedrm, bathrm, kitchen and laundry. Upstairs there are three more bedrms (could be four) sewing rm, two bathrms and sunporch.

$33,000

APPOINTMENT TO VIEW
ERIC A. MACFADYEN

SIDNEY
WATERFRONT

Large 60' x 235' lot, fully landscaped, two twin sized bedrooms, living room (21x18) dining room (12x11) and compact electric kitchen, all have terrific sea views. Daylight basement with rumpus room. Boat house with ramp, and all for only $21,150. Clear title.

MIKE RUSSELL
Bus. 385-3435 Res. 479-3850

LOTS OF KIDS OR
LOTS OF COMPANY

can be accommodated in this spacious old home with 5 bedrooms, in CEDAR HILL DISTRICT. You will love the 120x120 secluded garden, the spacious rooms and the character of this house.

Asking Price
$17,300
Call
K. DROST
385-3435 24-hr. service

ROYAL OAK CENTRE

This beautiful, 3-bedroom, split-level home is only a few minutes from Royal Oak shopping centre. Its new on the market and it must be sold. The large sunny kitchen with built-in range and oven, wired for washer and dryer will make mother's eyes sparkle. Living room and Dining room are ideal for entertainment or cosy family living. The 70' x 166' lot is beautifully landscaped and fenced. See this now at the low price of $16,900 with easy terms.

MIKE RUSSELL
Bus 385-3435 Res. 479-3850

1348 SQ. FT.
FLOOR AREA
IMMEDIATE
POSSESSION

6-room bungalow, 10 years of age. Lot size 100x120.
TERMS. $16,300
Phone Roy E. Hills, EV 5-3435.

OAK BAY (Willows)
6 ROOMS—EXCLUSIVE
2424 BEACH DRIVE

Owner purchased other home, so early occupancy obtainable in this spotless older stucco bungalow. Large LR-DR combination, spacious electric kitchen with nook. 2 BRs, den (or 3rd BR). Extra room in basement. HW Oil-O-Matic Timken furnace. Nice garden with fruit trees.

$15,950

Please call Mr. Holms, EV 4-1005

DEAN HEIGHTS
5 ROOMS—EXCLUSIVE
1896 TOWNLEY ST.

Splendid family home situated on 2 lots. LR with FP, DR, modern kitchen with nook, 2 BRs, extra Please call Mr. Holms, EV 4-1005 ment. O-O-M furnace. Exterior: shakes with Duroid roof. Clean and neat.

$13,950

Please call Mr. Holms, EV 4-1005

SWAN LAKE
HIGH UP

A well designed, 4-yr.-old beautifully kept home. 2 large plus 1 small bedroom, combination living-dining room with corner fireplace, kitchen is large with lots of cabinets and a utility off. Oil-O-Matic heating and electric hot water. Close to all facilities. See picture in our window and you will definitely want to see inside this home. You will like it.

$13,450
LEN KNIGHT, EV 5-3435

COUNTRY PROPERTY
JUST UNDER ONE ACRE
THREE BEDROOMS

$12,500

There's a full-sized, high and dry basement and it's not too far out. Call
S. W. BRIDGES
GR 8-1455 EV 5-3435

DEEP COVE
2 BEDROOMS
$12,500

This lovely country home in beautiful DEEP COVE can be yours for $12,500 with $5,600 down. It sits in a secluded garden with a vegetable plot. It has a living room with fireplace, dining-kitchen, hall, den and separate sleeping quarters for guests. On water mains. Bus at the door.

INTERESTED?

Call:
K. DROST
475-2427 or 385-3435. 24-hr service

COLWOOD
FAMILY MAN

This is the home for you. 4 bedrms—yes, four bedrms—15x15 cabinet electric kitchen, wired and plumbed for range, washer and dryer; part bsmt, O-O-M heat, ½ acre, mostly rock.

$12,500

with $2,500 down and balance at $106 monthly. Will consider trade on half acre lot.
ERIC A. MACFADYEN
EV 5-3435. 24 hr. service.

FAIRFIELD

Older 3 BR home on Oscar Street. Full basement, oil heat, living room and dining room.

Full Price $11,950
$1,000 down will handle.
Call R. L. Stiles, EV 5-3435 anytime

$11,950

Cosy, modern 3-bedroom home. Attractive raised hearth fireplace. Hardwood floors throughout. Compact kitchen, no steps, fully landscaped lot. Excellent terms.
MRS. RUSSELL
Bus. 385-3435 Res. 479-5850

THREE BEDROOMS
FOUR YEARS OLD
$11,500 WITH TERMS
YOU CAN'T LOSE

Close to schools and shopping, on a new, well-kept street. It's fully modern and on a fenced and nicely landscaped lot. For more details call
MRS. ANNA O'NEILL
EV 5-3435 day or evening.

BIG FAMILY?
SMALL BANK
ACCOUNT?

Well now, here is a home to fit both. Every room is big and there is double plumbing, three to five bedrooms, a high, dry basement with Oil-O-Matic heating. It's an older home but sound as a dollar, clean as new, and yours for a low down payment. Excellent value at

$10,900

Call MRS. ANNA O'NEILL at EV 5-3435 anytime.

150 HOUSES FOR SALE

P. R. BROWN & SONS
LTD.
762 Fort Street EV 5-3435

ESQUIMALT
Small side-by-side duplex in Esquimalt. Each side rents for $50. Three rooms, no basement each side. Spotlessly clean throughout.
$8890
with $1,000 down
Eric A. Macfadyen, EV 5-3435, 24-hr. tel. service.

JUBILEE

3 homes, all within the area of Jubilee Hospital. Selling at a price of approximately
$8,000 EACH
Phone for location and appointments to view,
R. E. HILLS
385-3435

ISLAND HOMES LTD.
2510 Douglas 386-2996

EXECUTIVE
ESQUIMALT
DE LUXE COLONIAL
EXCLUSIVE LISTING

The finest, shining white, colonial home is on the market for the first time. This ultra de luxe home is truly without a doubt the finest, immaculate home in Victoria. Mountain and water views. Near the Olde England Inn. Lovely wide entrance and stairs to 2nd storey greet you. Plus a real living and dining room, terrific for entertainment. Family-size 5-star kitchen, plus a large utility rm, and de luxe bathroom. The master bedrm is a peach, upstairs two huge bedrms for your family plus a master rumpus room with fireplace, plus 2-pce plumbing, plus a greenhouse, separate garage, and garden that is tremendous. This valuable home and location can be handled with terms. No drive-bys. Appointments gladly made—just call Keith MacFarlane, 386-2996, or res. 384-7677.

ESQUIMALT
WATERFRONT
3 BEDRMS, DEN
$3000 DOWN

This delightful family home has a 33-ft. LR and lge DR with wall-to-wall carpet, facing the water view. Downstairs has a full set Pembroke bathrm and a nice den; upstairs, 3 spacious bedrms for your family plus another bathrm. Full bsmt, drive-in garage. This is truly good waterfront, steps to the shore and a ramp for your boat. See the home and space you have always dreamed of at only $18,000. Exclusive listing. Mr. MacFarlane, 386-2996, or res. 384-7677.

ESQUIMALT
MODERN 3 BEDRMS
$14,950

Low down payment, nice area, full basement. Lovely large lot. This is a real buy, lovely LR, DR, family-kitchen, 3 BEDRMS. This will sell quickly. Call Mr. K. MacFarlane, 386-2996 or res. 384-7677.

EARLY POSSESSION
ESQUIMALT
MODERATE DOWN
PAYMENT

De luxe modern home, 1½ bathrms, 1 yr old. A real buy, must sell. Wall to wall, full basement, 1,280 sq. ft. Make an offer. Call Mr. K. MacFarlane, 386-2996, or residence 384-7677.

F. N. CABELDU LTD.
1212 Broad St. EV 3-7174
Established 1920

OAK BAY —
WE DO NOT
RECOMMEND

looking at this unless you are ready and willing to roll up your sleeves and go to work. This five-room, full basement home was one of the fine looking homes in the area with a lovely garden, even a fish pool, until the owner put in a good automatic oil furnace some two years ago and the result of renting makes the property available with a reasonable down payment and a bargain price at

$11,900

Which with low taxes and immediate occupancy are the only attractive features.
Call Mr. Hamilton, GR 7-1555.

ROCKLAND

Situated in a high location, a modern home of 1,600 sq. ft. featuring:
- Fully panelled combination living-dining room
- Three bedrooms.
- Cabinet kitchen with built-in appliances.
- Family and utility rooms off kitchen.
- Two 4-pc bathrooms.
- Auto oil HW heat.
- High basement, partially developed.

$24,800

Call B. F. Gorety
EV 3-7174 or res. GR 7-6732.

OAK BAY SOUTH

Stucco bungalow with full basement. The ground floor comprises through hall, LR with fireplace, separate DR, two bdrms, bthrm, kitchen with small sunrm off. At present leased until March 31st, 1965. For further information, call Mr. Blenkinsop. Price $13,250.

IMMEDIATE POSSESSION

BY OWNER. Very fine 5-room home in lovely treed surroundings. Handy to bus, schools and shopping centre. All large, bright rooms. Could be just what you are looking for. 2 (twin-size) bedrooms, FP in spacious living room, oak floors, separate dining room, electric kitchen, bathroom with vanity. Full high basement. Oil heat. Serviced for electric washer and dryer. Asking $13,900. ($2,500 down will handle.) Cash offer considered. To view call owner, EV 2-0334.

A DREAM COME TRUE
3 BEDROOMS
$18,375

A beautiful white brick and brown siding home. Pushed mortar joint brick. Attractive entrance hall, entertainment sized living room, fireplace with Vermont slate raised hearth. Large dining room, 3 steps lead to two beautiful bedrooms and bath. Very large room second floor. Full cement basement, family room with fireplace, garage, 1½ miles to town. Call me now. Patricia Bradley, Colony Realty, 386-3231. Res. 479-3265.

X X X X X X X X X X X

COSY LITTLE GEM

A fine 2-bedroom stucco bungalow with living room, dining room, 4-pce. bath and kitchen. Neat as a pin! Good city residential area. First time on the market for ONLY $7,950. LOW DOWN, easy monthly terms! CLEAR TITLE! Call Mr. Hegen of Newstead Realty Ltd., EV 2-8117. 24-hour-service, 7 days a week!

X X X X X X X X X X X

OAK BAY
NEAR THE WATER
English-style cottage surrounded by beautiful secluded garden. This is a delightful home for a retired couple. Large LR with FP. DR. 2 bedrms. Full basement, HW oil heating. Low taxes. Price $16,500 R. F. Harris, EV 3-7174 or GR 7-2998
F. N. CABELDU LTD.

TRANSFERRED: TO SELL FAST here's my price, 2-bedroom, no basement. Market price $9,500, my price, $1,000 down, $8,200, or $500 down and $8,900. 337 Vincent.

4-BEDROOM STUCCO HOME. Panelled interior, fireplace, wall-to-wall carpet, automatic oil heat. Phone 385-4282.

150 HOUSES FOR SALE

VICTORIA REALTY LTD.
716 View St. EV 2-9145

ESQUIMALT
MODERN—3 BEDROOMS

Owners have given instructions to sell as they now want a smaller home. Located on a quiet street overlooking golf course. Excellent for the growing family. Lovely kitchen with double stainless steel sink and large eating area. Full basement with ample play area. Oil heat, of course. For details please phone Wilf Heal, EV 4-5177 or office, EV 2-9145.

UNIVERSITY AREA
3 BEDROOMS

Over 1,200 sq ft of living space in this attractive stucco bungalow. Large L-shaped living-dining room, very bright electric kitchen. Large utility room. Close to schools, bus and stores.
EV 4-5177 WILF HEAL EV 2-9145

LOVELY HOME
PRETTY GARDEN
NICE DISTRICT

A lovely spacious home in Oak Bay with all the conveniences of modern living. 1,780 sq ft includes large living room with floor-to-ceiling fireplace, modern cabinet kitchen with built-in range and oven, dining area with sliding glass doors onto large patio, surrounded by the pretty garden. 3 good bedrooms, 1½ bathrooms, nice bright family room and large utility. O-O-M heating. There is also a double carport and large toolshed blending into the landscape. This is an easy living, no-step home for only $20,700, with terms. For appointment to view call Vic Head, 477-2898, or Tom Mottershead, 383-6039, or office, 382-9145.

DRIVE BY
4228 CEDAR GLEN

Take a leisurely drive out Mount Douglas way and inspect this delightful custom-built home. Large living and dining room, cabinet kitchen which is a pleasure to see, full basement with partially finished rumpus room. Good terms available. H. K. Lees, 477-4727, or office, EV 2-9145.

CITY
CLOSE IN
LOW DOWN PAYMENT

Call now to view and buy this smart five-year-old stucco bungalow of cheery living room, convenient cabinet kitchen and two bright bedrooms, full, high basement with oil heat and drive-in garage. This home is CLEAR TITLE and the owner will carry all the mortgage to a reliable purchaser. Call W. McMahon, GR 7-1455; office EV 2-9145.

OAK BAY
EXCLUSIVE

First time offered, this property is only being sold because the original owner has to move to an apartment. Two large bedrooms, large living room with french doors opening onto a delightful secluded garden, picture window overlooking the sea and mountains. Separate dining room, kitchen and nook all enjoy the same magnificent view. Full basement with extra room with toilet and basin. A superb garden with seclusion and fruit trees. Attached garage. This home could not be duplicated for the price asked. Very liberal terms to approved purchaser. Asking price $25,000. Please call R. O. Ney, at EV 4-5406. Victoria Realty Ltd., EV 2-9145.

QUIET LOCATION
CLOSE IN
SPARKLING NEW

3-bedroom home with rec area and fourth bedroom in basement. Four-pce bath with vanity, colored fixtures. Roughed-in plumbing in basement. Living room with raised hearth fireplace, brick finish to ceiling. Large dining area with sundeck patio, attractive finish outside. You will be proud of this home. $1,300 will handle. K. L. Wright EV 2-9409, or K. Lowndes EV 2-7619, or office EV 2-9145.

COUNTRY LIVING
6249 MAUCH ROAD

2-year-old really spacious home. 19'x24' living room, large dining room, modern electric kitchen, three bedrooms. Two sets of plumbing, oak floors, oil hot water heating, double-car garage and nearly 1 acre of ground. Mauch Road is off the Pat Bay Highway off Tanner Road. Owner will consider exchange of two smaller bungalows on this property. Full price $21,500. Call Harold Ware, office EV 2-9145, res. EV 2-1461.

DON'T MISS THE
KICKOFF

If you hurry you can be seated in your rec room for the kickoff of the football season. A sterling 6-year-old home on a quiet street. Central location. Immaculate is the only word for it. Large lot complete with garden and fruit trees. You'll like this BARGAIN with reasonable terms and LOW DOWN PAYMENT. Call Don Robertson, EV 3-6397 or office EV 2-9145.

OAK BAY

8-year-old 3-bedroom bungalow, plus one in full high basement. Oil package heating. Close to Carnarvon Park and all facilities. Large living room with dining area and fireplace. Electric cabinet kitchen with eating area. Drive-in garage. Taxes $363.92 gross. Full price $17,500. Call Harold Ware, EV 2-9145, or Res. EV 2-1461.

OAK BAY
SEA AND MOUNTAIN VIEW PROPERTY
THREE BEDROOMS
and a
DEN - GUEST ROOM

Immaculate condition family and entertainment home with VIEWS FROM ALL ROOMS. Secluded entertainment-size PATIO, view of Mt. Baker off LARGE LIVING ROOM. Guest-size dining room, private sunbathing deck, THREE BATHROOMS, wall-to-wall carpets, separate laundry room off family-size KITCHEN WITH VIEW NOOK, and balcony off.
THIS IS A PROFESSIONAL MAN'S HOME IN THE $30,000 BRACKET.

PROSPECTIVE PURCHASERS
CALL DIRECT TO
LEACH & SPARKS
EV 3-4117

SMART, THREE-BEDROOM, TWO-year old home in Gordon Head area, with post-and-beam construction offering space, style and comfort for modern-minded family. Panelled living room with slate fireplace and eye-catching sunken planter. Step from dining room through sliding glass doors onto covered lanai with view of Mt. Douglas, or relax on enclosed sundeck over carport. Well planned kitchen with breakfast area and ample cupboard space. Sliding doors and built-in hangers on closets in all bedrooms. Basement is practically a second home, with large rumpus room or mother-in-law suite, complete with sink and cupboards and wired for electric stove, phone and television. Roughed-in plumbing for second bath, and partially-completed room excellent for den or fourth bedroom. Full price $16,800 with $3,800 cash to mortgage. Phone GR 7-4997.

3 BEDROOMS
IMMACULATE

Where can you find a 3-bedroom home only 7 years old for the price of only $12,900? Large living room, spacious kitchen, rumpus room in the full basement, drive-in garage, fenced yard. Owners moving to Vancouver so must sell. Try your down payment. Full price only $12,900. Call Elwood Nault at EV 2-8117 or EV 6-1130, Newstead Realty Ltd.

BY OWNER
For sale, 2 bedrooms, no basement, drive-in garage, 3 years old, good district, one block to stores and bus. For quick sale, $10,400—$2,400 down. Phone 386-2764 or 383-3792.
AGALOY CONSTRUCTION

150 HOUSES FOR SALE

SWINERTON
STEWART CLARK
LTD.
608 BROUGHTON ST. EV 5-2481

4 BEDROOMS
$1500 DOWN
7 YRS OLD

Nice family home, 1,200 sq. ft., situated close to schools in Langford. 19x14 living rm, cabinet elec kitchen with large nook, O-O-M heat, separate garage. Taxes $42 N.

Full Price $11,500
BRUCE COLEGRAVE, EV 5-2481

1.5 ACRES
STUCCO BUNGALOW
FULL BASM'T

Seclusion, fruit trees, berries and chickens, 11-year-old, comfortable, oil-heated, country home; large living rm with FP, dining rm and cabinet electric kitchen, 2 bedrms up and 2 unfinished in full basement.

Full Price $13,900
BRUCE COLEGRAVE, EV 5-2481

HIGH LOCATION
BEAUTIFUL VIEW
OVER ESQUIMALT
HARBOUR AND CITY
OF VICTORIA

Four-year-old home in gleaming condition on a fully fenced and beautifully landscaped lot. Entrance and thru hall, LR 20'x15'6" with R.R. FP, separate dining room, 11x11, ultra modern kitchen with nook. All these rooms have lovely views over harbour and city. Off kit is utility room fully plumbed for washer and dryer, also 2-pce washroom. Back door heads to 20x30 sun deck with built in sun shelter. 3 good sized BRs, lovely 4-pce vanity bath. Hardwood floors throughout except kit and bath which have the best of vinyl covering. Carpeted stair-case leads down from thru hall to a full, high cement basement with finished den, office or 4th BR, 15x20 rec room with FP, all studded and wired ready for your own choice of finish. Very large daylight workshop and storage space. O-O-M heating and elec dom. H.W., blacktop driveway and patio, double carport and a lovely attached greenhouse. Garden and lawns simple and attractive. The immaculate condition of house and grounds reflects the owner's care and consideration for this beautiful home.

Asking Price $25,600
DAVE RADFORD
EV 5-2481 EV 5-2925

SOMETHING
TO
CROW ABOUT!

ATTRACTIVE 4-BEDROOM HOME, high situation near EVERYTHING. SEE 1277 KINGS RD., large living room, separate dining room, all hardwood. Large kitchen, 4-piece bath, 2 bedrooms. Concealed stair to 2 bedrooms up. Basement. Oil hot air unit. Heavy wiring, extra room. Drive-in garage. ALL IN FINE SHAPE. Asking $13,200. Clear title, terms. To settle an estate.
EV 5-2481 CALL R. COX EV 3-3814

NORTH DOUGLAS ST.

4-RM SUPERIOR BUNG, large LR, H.W. floors, heatilator F.P., 2 good bdrms, kit, utility, elec heat, good deep lot.

$9,000 terms
CALL R. COX
EV 5-2481 EV 3-3814

ROCKLAND RANCHER
OPEN TO OFFERS

Most attractive home on quiet street off Rockland Ave. Large bright living room, FP, guest-size din rm, Youngstown kit with din area. 3 BEDROOMS. DOUBLE PLUMBING, bsmt carport. THIS HOME MUST BE SOLD. Good terms available. Price has been reduced to

$18,500

Mrs. ELLIOTT EV 3-9893 or EV 5-2481.

WATERFRONT

3 self-contained suites and spare bedroom and rumpus room. Oil heat. Superb views and handy to everything.

Asking $22,500
EV 5-2481 J. FRASER EV 4-7623

WILLOWS

3-bdrm bungalow on a quiet dead-end-street. Basement. Oil (package) heat. Low taxes.

Asking $10,500

AND

OAK BAY NORTH

Clean, no basement, 4-room bungalow in a preferred area. Immediate occupancy. Oil hot water heat.

Asking $10,500
EV 5-2481 J. FRASER EV 4-7623

MILL BAY
SEA VIEW

Modern and most attractive home in a lovely setting with unobstructed sea view and easy access to sandy beach. Completely fenced garden with enclosed Japanese tea garden, tool house arranged for convenient storage of power mowers, etc. An excellent two-family arrangement having a complete self-contained suite at ground level, main floor has receiving and through hall, a most interesting living room with an intriguing fireplace and built-ins, entrance to sun deck, a really smart electric kitchen designed for maximum convenience, two good sized bedrooms and vanity bathroom. Triple carport and black topped driveway. Piped water supply, net taxes $150. No expense was spared by owner in construction of this quality home, complete in every detail and for sale only due to ill health. Could not be duplicated for Asking Price of $26,500. Terms available. Mr. Custance.

RETIREMENT
ACCOMMODATION

OWN YOUR OWN SUITE
AN APPRECIATING INVESTMENT
SEA VIEWS — OAK BAY

Two suites available in quiet block on a quiet street, live free in one and rent the other which would cover assessments on both suites. Price for both $28,500.

OAK BAY

If a suite is not the answer, this immaculate bungalow should be, having one step from level, fully improved street to entrance hall, a most attractive living room with colonial fireplace, good sized dining room, convenient electric kitchen with dining nook by a window overlooking small private back garden, 2 bedrooms and bathroom, separate garage from lane at rear. Oil furnace in utility room adjoining kitchen. Generous terms if desired. Asking $15,000. For above, call Mr. Custance, EV 5-2481 or eves. EV 6-2345.

SxS DUPLEX

Modern, clean, side-by-side duplex with 2 bedrooms each side. Cabinet electric kitchens (stoves included). Pembroke baths. Close to school, bus and stores. Live in and have very cheap rent. Try your down payment. Must be sold.

Price Reduced to $10,500

View anytime by calling FRANK BOUSFIELD, GR 5-6741 or GR 9-1000, Northwestern Securities Ltd.

FAMILY LIVING
4 BEDROOMS
$18,900

Large lot with fruit trees. Lots of living space in this lovely home — living room and family room both have beautiful fireplaces. Good sized bedrooms, 1½ baths, carport, landscaped.
Call me now, PATRICIA BRADLEY, Colony Realty, 386-3231; res. 479-3265.

(PRIVATE SALE) — TWO-BEDroom house, full basement, in A1 condition. No reasonable offer refused. EV 5-1752 eves.

PRIVATE SALE — 3 - BEDROOM bungalow, basement, hot-air furnace. Quiet street. Jubilee district. $5,600, clear title. EV 2-1166.

150 HOUSES FOR SALE

NORTHWESTERN SECURITIES
of Victoria
Ltd.
909
GOV'T
ST.
EV 5-6741

"WATERFRONT"
"SECLUSION WITH VIEW"

Lovely 3-bedroom rancher with 1800 sq. ft. of modern living PLUS 3 room guest cottage, situated on ½ acre of property with panoramic views of sea and mountains. Complete with beach access and boat ways.

Full Price $32,500
Call JOHN NEFF EV 5-6741.

"OCEAN
EXCLUSIVE"

Dramatically designed for a fabulous site, and set in sweeping landscaped grounds, this delightful split level home, offered for the FIRST time, was built for discriminating owners just six short years ago. From the welcoming panelled entrance to the sparkling utility, every detail contributes to gracious living. The spacious living room features full wall fireplace and magnificent panoramic view of the Straits with "garden" sundeck off. Separate dining room, compact kitchen, view nook, 3 bedrooms, TV room and 2 baths add up to the perfect family or retirement home for champagne tastes. Close access to sunny beach and boat moorage.

$26,350

For full particulars or viewing, call BEV McARTHUR, 477-4454 or 385-6741 anytime.

NEAR BEACH
SEA VIEW

See this lovely split-level home, situated close to a very popular beach area. Approx. 1300 sq. ft. of modern living, 3 bedrooms, raised fireplace, roughed in rumpus room and bath in basement. Fully fenced and landscaped lot.

Full Price $18,700
Call JOHN NEFF EV 5-6741.

"VIEW ROYAL"

Price substantially reduced for quick sale. This is an attractive, de luxe, 1-yr-old home. Spacious living and dining rooms with sundeck off. 2 large bedrooms. High basement has recreation room and space for extra rooms. Double carport. Terms arranged. Built-in oven and range included in this new

Low Price of $18,500

Act fast on this choice home. Call VERA FRIEDRICH, EV 5-6741 or EV 5-7835.

5-ACRE FARM

3 bedrooms, O-O-M heat, 220 wiring plus COTTAGE, BARN, 32 FRUIT TREES. View property.

$18,000
MRS. SIMPSON EV 5-6741.

DRIVE BY
1836 GONZALES

Please do not disturb. Phone "DORIS ADAMS" anytime. I'll be delighted to show you. Over 1500 sq. ft. 30 ft. living room. Separate 21 ft. DR. Large electric kitchen with eating area, 3 bedrooms, rumpus rm, patio. Oil furnace. Clear title. Vendor will carry balance. Move in the end of July. Try your down payment.

$17,900
EV 5-6741 or EV 6-3989.

"GREENVIEWS"

Live where you can enjoy the country, only 10 mins to town, 3-bedroom charmer, only 2 yrs. old. Excellent value at

$14,900
Call PEGGY ROWE EV 5-6741 or EV 2-6718.

"SWEET 'N
PRETTY"

Charming 2-bedroom, full basement, bright cosy living room, dining room and elect cabinet kitchen. Lovely well kept garden.

Full Price $14,000
Call PEGGY ROWE, EV 5-6741 or EV 2-6718.

"CATHEDRAL
ENTRANCE"

Just 3 yrs. old. Wall to wall carpet in L-room and dining room. Real cosy and comfortable home, 3-BDRMS, electric kitchen, full basement.

Full Price $14,900
DORIS ADAMS EV 5-6741.

ESQUIMALT
SEA VIEW

Excellent 4-bedroom family home with 2 room in-law suite in full basement. Near all conveniences.

Excellent Value at
$16,500
Call JOHN NEFF, EV 5-6741.

9 ROOMS—2 BATHS
MODERN—$15,900

A delightful home on a pretty treed lot. Large LR with colonial FP, sep DR, 4 bedrooms PLUS finished basement; 24-ft rec rm with bar and sink, 3-piece bath and 5th bedroom.
EXCELLENT IN-LAW SUITE
BETTY MUNSIE, EV 5-6741.

OVER ½ ACRE

Beautifully secluded 5-room bungalow. Nestled among oak and fruit trees. Oil heat.

Terms $12,400
Call FRED BERGMAN

FAIRFIELD
SNUG BUNGALOW

1. Package oil heat
2. Only a block to Safeway
3. Lovely garden lot
4. Quiet location

Priced at $11,950
This will sell quickly. MR. JAMES EV 5-6741 or EV 2-6787.

UNIVERSITY AREA

Exclusively listed with us and directed by owners to sell quickly as they have purchased a larger home. This outstanding, completely redecorated, 1,200 sq. ft. 3-bedroom, full-basement home is priced at less than replacement value. Extra bedroom in basement, and heated, of course, with oil. Taxes only $211 net, and move in as soon as the papers can be signed.

For $11,950
Call FRED BERGMAN, EV 5-6741.

DEAN HEIGHTS

Large family home in excellent condition has 3 - 4 bedrooms. O-O-M heat. Double plumbing. Full high basement. Close to all amenities. Terms arranged.
EXCLUSIVE LISTING
FOR $11,750
VERA FRIEDRICH, EV 5-6741.

150 HOUSES FOR SALE

NORTHWESTERN SECURITIES
of Victoria
Ltd.
909
GOV'T
ST.
EV 5-6741

"GORGE"

Immaculate 2-bedroom, full basement, just right for the working couple. Only 9 yrs. old, easy to keep clean.

Full Price $11,000
Call PEGGY ROWE EV 5-6741 or EV 2-6718.

$450 DOWN

Modern, neat, clean, 2-bedroom bungalow. Quiet street, close to bus and school. Cabinet kitchen, basement with package oil heat. Wired for dryer.
PRICE TO APPROVED PURCHASER, $9,200
Call FRANK BOUSFIELD, EV 5-6741 or GR 9-1000.

LAKE HILL
$1000 DOWN

Transferred owner must sell 2-bedroom home with full basement, oil heat. Monthly payment approx $75.

Priced at $8500
Call MR. JAMES, EV 5-6741 or EV 2-6787.

PERFECT
LOCATION

FOR SHOPS AND BUSES
2 bedrooms, mahogany panelled bungalow with heatilator fireplace. A spotless, well-kept home sitting on a better-than-average lot. A 6½% mortgage at only $49 per month including TAXES.
FULL PRICE ONLY $8,300
Call ETHEL HARVEY, EV 5-6741.

CLOSE IN

Older but in beautiful condition. This 3-bedroom home has been modernized from top to toe. Good-size living room and dining room with a modern electric kitchen and large utility on the main floor. Full basement; automatic oil heating. Even the garden is in perfect shape with fruit trees.

Full Price Only $8200
With low down payment. Call ETHEL HARVEY, EV 5-6741.

"$7,950"

Generous terms on this 2-bedroom bungalow with W-to-W carpets in living room and bedrooms. Large-size electric kitchen. Modern as today. White granite stucco.
S. SPAVEN, EV 5-6741.

THIS ONE IS NOT
CUTE AND COSY

or spic and span, but what a lovely location, just off Cook near Beacon Hill. Polish it up and you have a real good 3-bedroom family home with extra panelled RM and plumbing in basement.

Asking Price $8,850
Call LILIANE LE BUTT, EV 5-6741.

TEA FOR TWO

If you are just a couple, you'll be happy here. Few minutes from town, lovely lot, spotless and charming.

Asking $8,750
With $1,000 Down

TOO OLD AT 40?

Not by any means! This grand old house has tudor charm and space. Secluded garden and high city location. If you want a modern rancher, it's not for you, but we're not ALL age snobs. EV 5-6741.

See It With
Liliane Le Butt

"DUPLEX"

In FAIRFIELD, well maintained, 2 bedrooms for owner. Upper suite rented at $75 per month. A good buy.

At $11,900
Call VERA FRIEDRICH EV 5-6741.

GORDON HEAD
LOW MONTHLY PAYMENTS

Ten-year-old, 2-bedroom, stucco bungalow in top condition, inside and out. Attached garage, plus extra building for storage and workshop. Lot size 86x125, on sewer. Fruit trees and nicely landscaped. Close to bus and shops. The terms and down payment are excellent to reliable purchaser. For appointment to view
CALL BILL SQUIRES
EV 5-6741. Res. EV 2-2269.

JAMES BAY
DUPLEX

Block and half from Dallas Rd., older up and down duplex. New oil furnace, wiring and copper plumbing. Building in good repair. Two sets of plumbing. Separate entrances.

Price at $11,900
Terms

Further details and appointment to view. Call BILL SQUIRES EV 5-6741 or EV 2-2269.

$1500 DOWN
CLOSE IN

Full basement. Two bedrooms on main floor, plus large bedroom upstairs. New oil package furnace. Living room 12x18. Separate dining rm. Hardwood floors, cabinet electric kitchen. Drive-in garage. Owner moving to U.S.A. Must be sold. Further details and appointment to view
PHONE RUTH SQUIRES
EV 5-6741 or EV 2-2269.

BUILD A BOAT

3-bedroom home and workshop on nearly ½ acre. $1600 DOWN.

Asking $9,600
Call TED CHARTRES.

$800 DOWN

Excellent starter, 4 room home for couple. Basement. Call TED CHARTRES, EV 5-6741.

$6,900—Pay
$70 Monthly

MODERN DUPLEX
NORTH HIGH QUADRA, 4 rms each side. Nice large lot. Fully rented at present to good tenants. Live in one and rent the other for revenue. No steps. Suit retired couple. Offers at $17,000, some terms. McCandless Realty, 830 Fort, phone EV 3-8711 or EV 4-5355, EV 3-0870, McCandless Realty, 830 Fort.

BY OWNER, MODERN, 3 BDRMS. Langford. $11,000, cash to mortgage. GR 8-4514 or EV 3-5487 evenings and weekends.

PRIVATE SALE
Clear title, 7 years old, 2 bedrooms and utility, Orillia St. Owner transferred. EV 3-9824.

CADBORO BAY, 3 BEDROOMS, sundeck off living room and kitchen. Large treed lot, 4½ years old. NHA 6%. GR 7-6830.

150 HOUSES FOR SALE

J. H.
WHITTOME
& CO., LIMITED
ESTD. 1885
Victoria-Duncan-Chemainus
714 FORT STREET

OLDER HOME
WITH CHARACTER

FOR THE LARGE FAMILY
$1,000 HANDLES

Large living room. Large dining room. Cabinet kitchen wired for range. FOUR bedrooms. All this on a large TREED lot for only $8,950
Call DON BACON, EV 2-4255.

GORDON HEAD

Sea View—1½ mi. to Univ.

Family home, 3 bedrooms, LARGE RUMPUS ROOM, SEPARATE DINING ROOM.

This home is only five years old, over 1,300 sq. ft. on the main floor. COMPLETELY FINISHED BASEMENT. New automatic hot air furnace, copper plumbing, heavy wiring. Large, well landscaped lot. For only $20,000. To view, call BEN McLEOD, EV 2-4255 anytime.

CEDAR HILL

NO STEPS—$7900

Retirement Special

A very sound little home with 2 bedrooms, living room with fireplace, kitchen and utility room.

Close to bus and store.

Large lot with many fruit trees. On sewer. To view, call BEN McLEOD, EV 2-4255 anytime.

GORDON HEAD

BEAUTIFUL GARDEN

2 Bedrooms — No Steps

This five-year-old home has WATER VIEW and EXCEPTIONAL FLOWER GARDENS and lawn.

Approx. 1,250 sq. ft. Large living room, 24x15 with fireplace. Nice dining area. BUILT-IN OVEN with warmer drawer, also a FAN and GARBURETOR in the kitchen. Bedrooms 13x14 and 10x12. Also a small den and large utility room. For only $18,200 with terms. To view, call BEN McLEOD, EV 2-4255 anytime.

TWO GARAGES
MAN-SIZED LOT

Sound interesting? Well, it IS interesting. Modern two-garage home with a larger-than-average lot is not easy to locate—especially when it also has a huge sundeck. Only 5 years old. Near bus and shops. A pleasure to show.
PRICE $15,500
Call DON BACON, EV 2-4255.

GONZALES-RICHMOND

An ideal home for a young executive

This lovely FIVE-YEAR-OLD, two-bedroom home with a SEPARATE DINING ROOM needs someone with a green thumb to take care of the BEAUTIFUL GARDEN.
Down payment $3,000.
Full Price $15,900
To view call BEN McLEOD, EV 2-4255, anytime.

SHELBOURNE-HILLSIDE
(Exclusive)

D.P. $1,500—$85 per mo. PIT

Attractive, modern home, close to everything on nice corner lot with lawns and fruit trees. Good living room, kitchen, bath, and 2 bedrooms on main floor; extra bedroom or rec room in full high basement. Full insulation gives low heating bill. Ideal for starter, small family or retirement.
BILL TYSON, EV 2-4255

HOLLYWOOD PARK

At your back fence—lovely garden in full production of flowers, fruits and vegetables. Immaculate older-type 3-BR (all spacious) semi-bungalow. All wiring, plumbing and roof brand new. Not a cent need be spent, except maybe for an automatic furnace (at present wood and coal) but the Price has been adjusted to meet this expense. Large LR and DR—modernized kitchen and bathroom. A splendid buy in a grand area for only $1,500 down and $10,800 full price. Call Guy Meuffels, EV 2-4255 anytime.

CAN YOU MATCH THIS?

Two-bedroom, solid home, modern O-O-M heating, close to shopping centre and beach on Pinewood in Fairfield. All for $8,500. Phone Bill Palfrey, EV 2-4255.

LAVENDER LADY

OFFERS

LANGFORD LAKE

COTTAGE

Very large living room, 2 small bedrooms, kitchen and dining area. Lovely lake front lot, small boathouse and float. You can't beat this at

$7,950

Please call Mrs. Lavender, EV 2-4255, anytime.

PERFECTION ON
DERBY

The most adorable 3-bedroom, no-basement home you'll find anywhere, large lot, beautiful rockery, treed seclusion in backyard.
Full Price $15,750

SEE DISPLAY AD

Please call Mrs. Lavender, EV 2-4255, anytime.

MODERN AS
TOMORROW

Here are the FACTS on this NEW SPLIT LEVEL home in UNIVERSITY area:

1. Exterior stucco relieved with rustic brick and siding.
2. Big square living room, panelled fireplace wall and dining L.
3. Housewives' dream kitchen, lots of counter, built-in oven and range top, extract fan and room for dinette.
4. UP: Three bedrooms, lots of closets and a vanity bathroom.
5. DOWN: Efficient work space PLUS family or rec. room PLUS den or 4th bedroom PLUS extra plumbing.
6. OUTSIDE: Compact level lot easily maintained and ideal for a ROOM WITHOUT CEILING.

All this for just $3,550 DOWN PAYMENT and $96.29 per month plus taxes. To check that this is factual: phone BILL TYSON, EV 2-4255.

DIFFERENT

If you are tired of the typical stucco home, see this. Truly different in styling and comfort. Inviting living rm and company-size dining room. Three bedrooms, de luxe bathroom, pleasant kitchen.

PRICE $12,500

Call Charlotte Bacon of Colony Realty Ltd., EV 6-3231 or EV 4-0337.

$500
SUMMER BONUS HOME
Alderwood Crescent Queensbury Heights
$1,000 DOWN PAYMENT $1,500
J. McLaren Construction
385-5880

BY OWNER — MODERN 2-BEDroom home, close to all facilities. L-shaped living and dining room, compact kitchen, drive-in garage. Plumbed for washer and dryer. Oil-O-Matic heat. Asking price, $11,000 or offers. EV 6-1788.

PRIVATE SALE, $650 DOWN—8-year-old, 3-bedrm bungalow. Beautiful condition. Vacant. $11,650. Phone EV 2-5513.

BY OWNER, 1-YEAR-YOUNG 4-bedroom, cathedral entrance, NHA, Mt. Tolmie. Full basement, 1½ bathrooms. $17,500. EV 5-6550.

LANGFORD AREA
2 new 3-bedroom houses, no basements, oil heat, nice level cleared lots. GR 8-1116, GR 8-1116.

MOREY
&
JOHNSTONE LTD.

1136 Gov't, opposite Eaton's
388-4294 day or night

RARE LAKE
WATERFRONT
LOVELY VIEW
BRAND NEW HOME
GIVE-AWAY PRICE
DESPERATION SALE!
EVEN $2,000
DOWN PAYMENT

could buy this lovely home in wooded setting of 2 acres with waterfront. It's only a 20-minute drive from downtown. The kitchen is beautiful. Dining room has sundeck off. W/W carpets and Arizona sandstone fireplace in living room. Two bedrooms and super bath complete main floor. Lower floor has 2 more bedrooms and bath—could be just as nice when fully completed. Hot water oil heating.
ASKING $19,500
SEE IT NOW BY CALLING, 388-4294
Ask For Mrs. Bernice Weir

$500

18-year-old 3-bedroom home. Nice lot, good district. No basement. Payments $85 PIT. Full price $8,900. Call Logie Dunn or Kay Davies, 388-4294.

JAMES BAY

Large home, 6 bedrooms (can be 7). Just remodelled inside and out. Large 4-pce bathroom. Raised fireplace. On big lot. This is on a quiet street. Would make an ideal rooming or boarding house. Close to Parliament Buildings and Beacon Hill Park. Good terms can be arranged, and early possession. $15,000.
Call Logie Dunn or Kay Davies, 388-4294.

Reposs.ession!
Brand New!

SEE THIS LOVELY NEW N.H.A. HOME! LOCATED CLOSE TO UNIVERSITY CAMPUS. OVER 1300 SQ. FT. 3 BEDROOMS UP. POSSIBLE 5 BEDROOMS WITH COMPLETION OF LOWER LEVEL. FULL BASEMENT. EXPOSED BEAM CEILINGS. A REAL BUY AT $18,600. N.H.A. MORTGAGE AT 6¼%. CALL NOW.
Len Wardle, Res. GR 7-3348, Office 388-4294.

$10,950
GORGE

Excellent retirement bungalow. 10 years old. Large living room with fireplace and wall-to-wall carpeting. Kitchen with large dining area. Westinghouse fridge and Thor double oven range included. Lot 50x110. Taxes $228 less grant. This is a clear title home and possession can be given August 1st.
C. Walsh, 388-4294 or 382-8835.

THE ROYAL TRUST
COMPANY

GORDON HEAD

Close to the University and transportation with a lovely sea view. Five-room stucco bungalow with through hall, living room, dining room, kitchen, 2 bedrooms, 3-pce bathroom. Full basement. Oil hot air heating. Sparate garage. Lovely garden. Price only $16,200.
A. E. Coles, 388-4311, Local 52
After office hours, 382-8752

FAIRFIELD

Large, older-type, eight-room, two-storey home. Excellent location. Through hall, living room, dining room, kitchen, 1 bedroom on main floor, 3 bedrooms and 3-pce bath up. Full basement. Hot air heating. Price $9,450.
ERIC SALM, 388-4311, Local 46
After office hours, 385-8171

THE ROYAL TRUST CO.
1205 Government St.

BEACH DRIVE
4 OR 5 BEDROOMS

SEMI-TUDOR, BETWEEN WILLOWS PARK AND NEW MARINA. MODERN KITCHEN. DOUBLE PLUMBING. RUMPUS ROOM. DOUBLE GARAGE. OWNERS. EV 2-0855.
$26,000

A WOMAN'S
WORLD

Has been created in this tastefully designed 3-bedroom home. Double vanity bathroom, kitchen with built-in range and loads of cupboard space and work area, large living room with 10' window wall to sundeck, is every woman's dream. It's only $15,950 full price, with $3,000 down. Bring your husbands along to view with Evelyn King, Colony Realty Ltd. 386-3231. Call now!

ESQUIMALT
FAMILY HOME
AND SEPARATE LOT

Vacant and newly decorated, this 3-bedroom, full basement oil-heated home is older but so very comfortable. Separate lot at back can be used for garden or sold for a new home. Please phone me now—Shirley Alsdorf, Colony Realty Ltd., EV 6-3231. Full price, $13,950, with terms.

T T T T T T T T T T T T T T T
FAIRFIELD BUNGALOW

4 Bedrooms (2 in basement). Nice large living room with brick fireplace. O-O-M heat. Lovely garden with roses and fruit trees. 2 blocks to park.
FULL PRICE $8,950
Call TED GRAVES
EV 5-6741 or EV 2-5513
Northwestern Securities Ltd.
T T T T T T T T T T T T T T T

ESQUIMALT
$950 DOWN

This cute and cosy stucco bungalow can be yours on very easy terms. The bedrooms could stand redecorating but the rest is spotless. Appealing living room, panelled dining room and lovely kitchen offer enjoyable living. Part basement and automatic oil heat. All for only $8,950 full price with early possession. Call Mr. Hodgson, EV 2-8117, for the first opportunity to view. Newstead Realty Ltd.

$5,000
FURNISHED
2 BEDROOMS

This lovely little cottage sits amongst flowers and fruit trees—"A gardener's paradise". Compact, modern and completely furnished. It won't last long. Located three blocks off Quadra. Call Mrs. V. Roberts, EV 2-8117 or EV 2-1988. Newstead Realty Ltd.

NEAR MAYFAIR

Large, older-type, 3, 4-bedroom bungalow off Douglas. HA furnace heat. Large fenced lot. Price reduced to $6,950.
J. M. Taylor, EV 4-9308, eves. EV 4-9902.
TAYLOR SPITTAL LTD.

OOOH! LOOK!
HAWAIIAN ROOM!
5¾% N.H.A., $63 P.I.T.!

Just listed! Charming 2 bedrm (could be 3) Rancher. Situated on nicely landscaped lot. All of it planned for "living in the easy manner." For more details call: (Mrs.) Bobbie Mitchell, 386-3231
Colony Realty

HOUSE FOR SALE, BY OWNER. 382-6936.

HAGAR & SWAYNE LTD.
614 Yates Street EV 4-0531
Member of the Real Estate Board

HERE IS EVERYTHING
YOU DESIRE IN A
THREE-BEDROOM
HOME

* Six years old
* One owner since new
* Immaculate, inside and out
* Wall-to-wall carpet in living room, dining room and hall
* Dream kitchen with dining area
* Oak floors like new
* Rumpus room and billiard room
* 4-piece tile bathroom, plus 2-piece in basement
* Cement patio and fenced yard
* Shrubs and fruit trees
* Close to Catholic and elementary schools

$14,900

RETIREMENT
BUNGALOW—NO STEPS

Modern and with 1,415 sq. ft. this is an ideal starter or retirement home which features a 20x10 family room, large living rm., dining rm., 3 bedrooms, all-electric kitchen and nook with lovely view: 5-pce. bathroom and very large utility. Oil hot air heating. On a lot 70x110, this is a tremendous buy at $14,750, with easy terms.

$82 A MONTH P.I.T.
GORDON HEAD
FAMILY HOME

In a cul-de-sac, ideal for children, near bus and schools, this home boasts 1,300 sq. ft. of comfortable living. Living room, dining room, 3 bedrooms, 4-pce. bathroom, electric cabinet kitchen and large nook with view. Full concrete basement with drive-in garage and plenty of space for recreation room. Lot 91x128. Asking price $15,700.

GRACIOUS LIVING
WITH AN
IN-LAW SUITE

This lovely split-level, one-year-old home must be seen inside to be appreciated. Living room 23.8x15, dining rm 12.10x12, all-electric kitchen and bar, 2 very large bedrooms and 2 bathrooms. Hardwood floors throughout. Oil hot air heating. At ground level, a complete in-law suite with private bathroom, dressing rm. and kitchen, and with own private entry, makes this an ideal retirement home or small revenue producer. All on a very large lot. Asking price $34,000. Easy terms.
DON ROBBINS
EV 4-0531

WATERFRONT
LUXURY
SECLUDED BEAUTY

On a QUIET CUL DE SAC, this magnificent home will DELIGHT THE MOST DISCRIMINATING BUYER. Within just 10 minutes of downtown, YOU WILL RELAX in comfort with the MIGHTY EXPANSE OF OCEAN before your eyes. Entering the IMPRESSIVE VESTIBULE and through hall with HIGH QUALITY WALL-TO-WALL RUGS, you pass into the HUGE LIVING ROOM with SIX PICTURE WINDOWS towards the sea. Pass through the delightful GUEST SIZE DINING ROOM (also with view) into the DREAM KITCHEN with LARGE BREAKFAST AREA. There are THREE LARGE BEDROOMS (one used as den) and TWO FULL BATHROOMS on the main floor. In the FULL BASEMENT are a SPACIOUS REC ROOM WITH RAISED FIREPLACE AND BAR WITH SINK, a WOODWORKING SHOP, and a LARGE LAUNDRY, as well as an EXTRA BEDROOM ROUGHED IN. There are PHONE JACKS in several rooms. In addition, there is a LARGE DOUBLE GARAGE with door into the house. SEEING IS BELIEVING. CALL:
JOHN BISHOP
EV 4-0531 (Day or Nite)

BURNSIDE-GORGE
AREA
4 YR YOUNG TOP-
VALUE
ONLY $13,500

This EXCELLENT FAMILY HOME has THREE BEDROOMS, LARGE LIVING ROOM with COZY FIREPLACE, DINING AREA. A SMART KITCHEN with LOTS OF CABINETS and stainless steel sink. A THROUGH HALL. The FULL BASEMENT has DRIVE-IN GARAGE and an EXTRA ROOM. Landscaped lot and LOW TAXES. This is a GOOD BUY!
JOHN BISHOP
EV 4-0531 (Day or Nite)

MOUNT DOUGLAS
PARK
ALMOST NEW
ARCHITECT-
SUPERVISED

This NAVAL OFFICER HAS TO GO EAST SOON and MUST SELL NOW. IMMEDIATELY AVAILABLE if required. This FINE AND ABSOLUTELY SPOTLESS COLONIAL TYPE BEAUTY will DELIGHT YOU. LARGE LIVING ROOM with DINING ROOM IN-LINE. THREE LARGE BEDROOMS, TWO BATHROOMS, SPACIOUS KITCHEN with LARGE EATING AREA, BIG SUNDECK. FULL BASEMENT WITH WASHER AND DRYER CONNECTIONS. EASY TERMS. If you are a FUSSY BUYER, INSPECT THIS AND BE CONVINCED of the TRUE VALUE at ONLY $16,250.
JOHN BISHOP
EV 4-0531 (Day or Nite)

HIGH ON HILL
OVERLOOKING THE
OCEAN
ABOVE CORDOVA BAY

This TREMENDOUS VALUE in SEAVIEW PROPERTY on ALMOST AN ACRE is WELL PRICED AT $21,500. LARGE, SUNKEN LIVING ROOM with HUGE FIREPLACE, SEPARATE DINING ROOM AND CHARMING KITCHEN with BIG EATING SPACE, A BIG SUNDECK, ALL WITH FANTASTIC VIEWS. THREE BEDROOMS, A FULL BASEMENT with workshop and PLENTY OF ROOM for other rooms. DRIVE-IN GARAGE AND CARPORT. VERY FEW properties like this are available. SEE it NOW if you want to be near the sea. $5,000 cash will handle.
JOHN BISHOP
EV 4-0531 (Day or Nite)

SPEERS' SUPERIOR
SPECIALS

Low down payments, low taxes, rural area.
1-bedroom, retirement or rental.
Full price $5,000
2-bedroom, large lot, electric range included.
Only $6,350
1-bedroom home with character, partly furnished.
Only $7,600
2-bedroom newer home, View Royal.
Only $9,000
Please phone ELLEN SPEERS, EV 4-0531 anytime.

FAIRFIELD BUNGALOW
3 BEDROOMS
$9500

Located in an excellent area close to schools, bus and shopping. Very attractive exterior and nicely landscaped. Large living room with fireplace, dining room, full basement. Interior needs redecorating, but this is a bargain at only $9500. Terms. Jack Henderson, EV 4-0531.

GORDON HEAD
NO STEPS—SECLUSION
3 BEDROOMS

One of the more beautiful homes, with a glimpse of the sea. Exceptionally well planned, bright and airy. Spacious living room and dining room. 3 good-sized bedrooms with 4-pce bath. Large rumpus room WITH FIREPLACE. Workshop. Oil heat. Excellent landscaping features a secluded patio. Jack Henderson, EV 4-0531.

HAGAR & SWAYNE LTD.
614 Yates Street EV 4-0531
Member of the Real Estate Board

LOVELY CORDOVA BAY
TWO BEDROOM BEST
BUY
WELL KEPT HOME
NEAR THE BEACH

For ONLY $11,900 this is one of the BEST BUYS in Cordova Bay. A LOW DOWN PAYMENT will handle this fine home in EXCELLENT SHAPE. TWO LARGE BEDROOMS, SPACIOUS LIVING ROOM with DINING AREA, PLEASANT kitchen with DINING SPACE. SEPARATE GARAGE and a WELL KEPT GARDEN (with fruit). The FULL BASEMENT HAS NEW wiring, NEW copper piping, NEW oil furnace. To view call:
JOHN BISHOP
EV 4-0531 (Day or Nite)

DOUGLAS REALTY
LIMITED

1710 Douglas Street EV 5-8784
(Opp. Hudson's Bay Store)

OAK BAY

Most immaculate bungalow I have seen in a long time. Beautiful well-kept grounds and garden. All spacious rooms, bright LR, sep. DR, 2 BRs, well-equipped elec kit. High bsmt, piege oil furnace. Ideal for retired couple or those who desire quiet location near the sea. $2500 will handle.
FULL PRICE $13,700
J. Pearson, EV 5-8784 or res., EV 2-9757

ESTATE SALE

4-room bungalow close to Cedar Hill X Road and shopping centre. Part bsmt, good soil, lots of fruit trees. MAKE YOUR OFFER.
ASKING $6,500
J. Pearson, EV 5-8784 anytime

OAK BAY SOUTH

Secluded nicely landscaped and off the beaten track. Over 1250 sq. ft. 2 twin-size BRs, good size DR, eating area. Cab elec kit, Dr-in garage. Extra room in bsmt. OOM heat. This is a very spacious home in an attractive location.
FULL PRICE $16,900
Mr. Davies, EV 5-8784 anytime

W. SAANICH ROAD

2 acres, partly cleared. 2-room modern cottage easily enlarged. Ideal for those who like seclusion and want to keep a horse. Only 7 miles out. Make your offer on down payment.
PRICE $6,000
Mrs. McKeage, EV 5-8784 anytime

TWO DUPLEXES

Modern S/S, no bsmt, just off Trans Canada Highway 6 miles out. 1 and 3-bedrms. Lge treed lot. Easily rented or move right in. With good terms.
$11,500
Older up and down, no bsmt. 2 and 3 bedrms. Good Quadra St. lot. With terms.
$7,750
Mrs. McKeage, EV 5-8784 anytime

RITHET
CONSOLIDATED
LIMITED

Est. 1871 706 Fort Street

CITY RESIDENTIAL
$500 DOWN

5-room bungalow located close to all conveniences; full cement basement wired and plumbed for auto washer and dryer. New auto oil heating, copper pipes.
Call Exclusive Agent, EDW. C. CLARK, EV 2-4251, EV 2-8536.

CEDAR HILL
OWNER TRANSFERRED

5-room family home. Large productive lot, full cement basement. Asbestos siding. Remodelled bright kitchen, 22-ft. sun porch. Hot air heat. Asking $8,500; low down payment.
Call Exclusive Agent, EDW. C. CLARK, EV 2-4251, EV 2-8536.

GORDON HEAD
NEAR THE SEA

Architect-designed and built just 9 years. Treed lot 95x178, 1,600 sq. ft. of spacious living. Full basement with extra fireplace and rec. room. Large storage room for 2 cars. This attractive home is priced to sell at $23,000. Monthly payments of $120 P.I.T.
For further particulars call Exclusive Agent EDW. C. CLARK, EV 2-4251, EV 2-8536.

A. BERNARD & CO.
LTD.

655 Fort Street EV 4-9335

CADBORO BAY

A home to enjoy on a nicely treed lot with a view of the sea. Over 1200 sq. ft. of modern living space. Attractive LR with raised fireplace, DR, family size modern kitchen—3 good bedrms and large vanity bathroom. Full bsmt. Oil-o-matic heat. Large rumpus room.
$16,900
Sam Francis, EV 4-9335, GR 9-4810

WILKINSON
$2,000 DOWN

Balance as rent. On ¾-acre view lot. 2-bedrm stucco bungalow. Cab elec kitchen. Full bsmt with rumpus room, auto oil heat. Carport. Full price, only
$12,500
D. Oikker, EV 4-9335, GR 9-4501

NEW LISTING
ESQUIMALT

Drive past 1153 Munro Street, check these features and then call Mary Fraser, my Agent, for an appointment to view:
* 5 bedrooms.
* Large living room with fireplace.
* Large separate dining room — water view.
* Modern family kitchen — water view.
* Full cement basement.
* Hot water heat, oil-o-matic.
* Beautiful 95x135 lot.

$16,750
This family home offers many extras and is in excellent condition. Spotless, close to beach, park, arena, schools and shopping. This clear title property can be tailored to your income. Call Mary Fraser now at EV 2-8117 or EV 5-4585, Newstead Realty Ltd.

3½-MILE CIRCLE
3 BRs
SELL OR TRADE

See this bright and shiny 4-year-old bungalow now. It has a full basement with R-in plumbing, OOM and is on a large fenced and sewered lot. The owner is preparing for retirement and will consider a late model car as part payment or will trade for a farm in Langford to Sooke area. Full price $14,900.
Dial Dorrit Pelton, EV 6-3231 or GR 9-1680.
Colony Realty Ltd.

ONE OF THE BEST
Remodelled older-type home, 363 Robertson Street. Near school, shopping centre, beach and bus. 8 rooms, oil heat, full basement, 3-4 bedrooms. First-class throughout. Reduced to $15,500. Phone owner, EV 3-3483 or EV 2-1213.

$88 P.I.T., 3-BEDROOM, WALKING distance schools and shops, on bus route, modern full basement, oil heat, large fenced lot with new fruit trees. Secluded backyard, recently redecorated, utility room with closet and cupboards at back door. 3935 Shelbourne near Ruby. $11,100, $3,400 down. GR 7-6839.

HARRY
FOSTER
LTD.

Opposite "The Bay"
1732 DOUGLAS EV 2-2101

DRIVE BY
"5334 PARKER AVE."
NEW—3 BEDROOMS
BASEMENT—O-O-M

Here's a real buy for you in this lovely Cordova Bay location. Nice living room; smart kitchen and dinette (built-in range and oven); 3 good bedrooms; high basement. Finish your own rec room plus 4th bedroom if needed. Attached carport has large sundeck on top. You get $500 grant off our low full price. Terms
Full Price Only $14,600
Herb Hodgson, EV 2-3835.

$14,600
2-YEAR-OLD BUNGALOW
3 BEDROOMS—BASEMENT

In lovely condition, this immaculate home is just waiting for some lucky family to get settled in before school starts. Many features and extras include wall-to-wall carpet in living room and through hall; vanity bathroom; high basement with space for 4th bedroom and rec. room. Located north of Town 'n' Country Shopping Centre on nice lot. Reasonable down payment will handle.
Exclusive with
Herb Hodgson, EV 2-3835.

ROYAL OAK-GLANFORD
¾ ACRE—HIGH ON A HILL
COULD BE IDEAL V.L.A.

Two-bedroom ranch-style home in excellent condition with very nice views. This no-step home has good living-dining rooms; electric kitchen; Pembroke bathroom; large recreation room; O-O-M heat; attached carport.
Full Price $12,950
Herb Hodgson, EV 2-3835.

"DRIVE BY"
1020 CHAMBERLAIN ST.
(off Oak Bay Avenue)
$7950
Low Taxes ... Easy Terms

A THIRTY-FOOT LIVING-DINING ROOM (in line) is a feature of this five-room bungalow NEAR THE BUS LINE. There are two bedrooms, bathroom and A SPARKLING BRIGHT CABINET KITCHEN. Half-basement and easily maintained lot. AN EXCEPTIONAL BUY ... DON'T FAIL TO INSPECT!
Mr. Yells, EV 2-2101; res., EV 3-5039

CLARKE & WALLACE
Realty Ltd.
620 Broughton Street
Across from Eaton's Carpark

$780 DOWN

5-YR-OLD STUCCO SPLIT LEVEL 2-BEDROOM BUNGALOW, BEAUTIFUL CONDITION, O-O-M HEAT, PLUMBED UTILITY IN BASEMENT. DR-IN GARAGE. FAMILY SIZE CAB ELEC KITCHEN AND DINING AREA. LOCATED ON LGE LOT 15 MINUTES FROM CITY CENTRE. ONE OF TODAY'S BEST AT ONLY $9,950. IMMEDIATE POSSESSION. C. BAIRD, 384-0483; H. BUSSEY, 386-3776; OFFICE, 385-8794.

MT. TOLMIE

Immaculate 3 bedrooms, 3-yr.-old stucco bungalow. With a beautiful compact Kitchen and built-in Range and Oven, plus 10x12 Dining Rm. Large Living Rrm. with attractive Fireplace. Full, high basement with roughed-in rec. room and fireplace. Level lot neatly landscaped. Asking price $16,900. To view, please call Mr. Dyer, 385-8794; Eves. 385-4903.

TOWN and COUNTRY

A good Four-Bedroom Home. Full basement. Oil heat. Needs some redecorating. An excellent opportunity for the handy man. Priced at only $11,000.
Phone Mr. Clarke or Mrs. Wallace, EV 5-8794, EV 2-6817, GR 9-1427.

CITY BROKERAGE
LTD.
1904-1964—Sixty Years of Service
1018 Blanshard Street
Phone EV 6-3547 anytime.

UPLANDS SPECIAL

Modern 3-BDRM Rancher in secluded setting near Yacht Club. Fully insulated, crawl space. All electric; no upkeep; no grime; no noise; no work; no steps. All improvements paid, '63 taxes only $295 net. Owner moving to larger home. Must be sold. No reasonable offer refused. Low asking price $23,500. Make your own down payment. View anytime.
Phone Mr. Sivertsen, [illegible]-3547.

NEW AREA
NORTH DOUGLAS

With a modest down payment you can live in this attractive three-bedroom house for only $96 per month including taxes. New subdivision, well treed lot, excellent for outdoor living. Has sundeck and stone barbecue pit. Extra room in basement, with plenty of space for large rumpus room. Garage in basement. Full price $15,500.
Call P. Sivertsen now at 386-3547.

"WEEKEND SPECIALS"
GORGE - WYNDEATT ST.
2 Bedrooms, L.R. cab kitchen. Attached garage. Only few steps. $1,000 down, $78 per month including taxes. Full price only $8,350.
Call Stan Rozylo, 384-7128
(or 384-6104)

"TILLICUM"
3-Bedroom, basement home. 111'x111' lot. Large cab elec kitchen with nook. Through hall plan. Try your down payment and payments.
Call Stan Rozylo, 384-7128
(or 384-6104)

"FAIRFIELD"
Duplex, upper part rented $75 PM plus suite for owner. Full basement, extra finished room, O-O-M heating. Will trade for 3-bedroom home up to $15,000 in price.
Call Stan Rozylo, 384-7128
(or 384-6104)

"FAIRFIELD"
4-Bedroom, basement home. Large dining and living room, family-size kitchen. Only $8,950. Will sell or trade.
Call Stan Rozylo, 384-7128
(or 384-6104)
DOUGLAS HAWKES
817A Fort St.

OAK BAY
SCHOOL AREA
SPECIALS

I have four homes in this district just waiting for the love, laughter and tears of family living. All are of good solid construction, have 3 or 4 bedrooms and full basements. Early possession can be arranged. Priced from $9,000 to $11,000.
Stop Reading—Start Dialing
Dorrit Pelton
EV 6-3231 GR 9-1680
COLONY REALTY LTD.

ESQUIMALT
Newly decorated 2-bedroom home with view from living room. Wired for electric range, washer and dryer. Vacant. Price $7,500. $750 down. Cash offers will be considered. Call S. Stephens, EV 3-7844. D. Hawkes Ltd., EV 4-7128.

BROWN BROS.
AGENCIES LIMITED
1125 Blanshard Street
EV 5-8771 DAY OR NIGHT

OAK BAY EXCLUSIVE
CHARMING RESIDENCE
2632 Cavendish
(Drive by—phone for appointment to inspect.)

This home has 6 delightful rooms all on one floor, plus an 8x12 sunroom and handsome entrance hall. Oak floors throughout. LR is 22x17. Guest-size DR and cosy den with brick fireplace. Full basement with extra plumbing. Oil-O-Matic hot-water heat. Separate double garage and beautifully landscaped garden with some seclusion.
$25,000
Call Stuart Crickmay EV 5-8771 anytime.

DRIVE BY
1319 - 1327 - 1343 - 1359
SLATER STREET
(OFF COOK)

Call GEORGE THORNELOE, EV 5-8771, to view interiors.
$1,000.00 DOWN!
$15,000.00 FULL PRICE!
Q—All different floor plans!
U—Financing Arranged!
A—Immediate Possession!
L—Landscaped!
I—Sewered Lots!
T—Expert Workmanship!
Y—Opportunity here!

JAMES BAY
$1,800 DOWN — $50 MONTH
OIL-O-MATIC
$6,000 FULL PRICE

Comfortable stucco, full basement bungalow. Living room, two bedrooms, large kitchen with electric range. New copper piping. Small lot with good garden. Call GEORGE THORNELOE, EV 5-8771.

ESQUIMALT
UNSURPASSED VIEWS!
913 WOLLASTON
(Drive by—phone for appointment to inspect.)

Four rooms and sundeck. Living rm 20x15. One large bedroom. Den or 2nd bedroom. Very convenient kitchen with ample dining space. Part basement. Pkg. O-O-M furnace. Sep. garage.
$9950 Terms
Call Alex G. Hill EV 5-8771 anytime.

WATERFRONT
DEEP COVE
SWIMMING—FISHING

Drive by 10766 MADRONA DRIVE. (Do not disturb owners.) This is a five-room stucco bungalow with full basement, in beautiful condition throughout. Situated on a well-kept lot with easy access to a sandy beach of a small bay. This is truly a lovely spot. A well-built boathouse with winch to bring your boat up; idea fishing grounds just a few yards from shore. RETIRED? Just buy this and you will never regret it. Won't last long at the asking price with terms $22,000. EXCLUSIVE LISTING.
Call D. M. Lawson, EV 5-8771

1520 OAKCREST DRIVE
Retired Couples

Cape Cod style home, ideal for the retired couple. Large LR with FP and raised hearth, dining area off LR, convenient kitchen, 2 good BRs, plus sewing or child's room, utility room, oil H-A heating package unit. Wide blacktop driveway to spacious garage. Grounds are small but very beautifully landscaped. Owner will finish painting outside. Glimpse of sea. A real buy, with terms at $11,950.
For appointment to view prior to sale, call D. M. LAWSON EV 5-8771.

FOR SALE—BY BUILDER
$200 DOWN

PAYMENTS $87 P.I.T. FULL PRICE $9,800
A trade-in home with two bedrooms, modern kitchen, utility room, living room and carport. This home has been looked after and is situated on a non-through road. Phone Bill Knowles, GR 5-2801 (eves.).

A NEW THREE-BEDROOM
full basement home with garage and black-top driveway. Exterior of cedar siding and used brick. Inside this home there are oak and vinyl floors, a feature fireplace with raised hearth and a large kitchen with space for family eating and attractive mahogany cupboards.
$1,950 DOWN.
A lower down payment may be arranged. Located close to schools, stores and bus route.

UNDER CONSTRUCTION
An attractive three-bedroom split-level home with lower entrance foyer, carport and black-top driveway. This home has a large "L" shaped living-dining room with fireplace and feature fireplace wall. A roughed in rumpus room, utility room and plumbing down can be finished off at a later date. Modern vanity bathroom with colored fixtures and tiles in the bath recess are also planned for this home.
YOU CAN LOWER THE DOWN PAYMENT BY DOING SOME OWNER LABOR. HURRY—DON'T MISS OUT.
For further information on the above, phone
Bill Knowles or Grant Marcus
GR 5-2801 (eves.) 386-2975
SLEGG BROTHERS
CONST. LTD.
GR 5-1125 EV 6-2975
Sidney Victoria

LANGFORD AND
COLWOOD
$500 Down

2 bedrooms, new auto-oil heat, lovely landscaped lot, excellent garden and fruit trees. F.P. $7,950.00.
$850 Down
2 bedrooms plus a full suite in basement—double plumbing—two kitchens, F.P. $8,950.00
$1,000 Down
New 3-bedroom home in Glen Lake Properties. Full basement—auto-oil heating. A quality home in a choice district. F.P. $13,200.00
GRANT & JENKINS REAL ESTATE
696 Goldstream Ave., Langford
Open till 4 p.m. Saturdays.
Phone 478-1729
Phone Sundays and Evenings Stu Hamilton, 478-3881.

ROYAL OAK
HALF ACRE

3 bedrooms in 1,200 sq ft of comfortable country living. Large 19x16 living room with attractive floor-to-ceiling raised-hearth fireplace. Separate guest-size dining room. Basement, of course, with auto oil heat. Fenced patio for privacy. Excellent peaceful view. Owners moving to Winnipeg. Asking $17,500. Call Ellwood Nault at EV 2-8117 or EV 6-4150 anytime. Newstead Realty Ltd.

SATISFIED CUSTOMERS
ARE OUR BUSINESS
BE SMART
WHY PAY RENT
WHEN YOU CAN BUY

People ask how can you build us such a smart and convenient home on a beautiful treed lot, 75x150, where taxes are low and your workmanship and delivery are really and truly guaranteed. And also Bayles Construction doesn't care whether you have a down payment or not.
You, too can have the answer to these questions and any others that you may wish to ask, by phoning H. Blake, EV 2-6719 anytime.
Taylor Spittal Ltd., EV 4-9308

$500 DOWN
$65 a month. Victoria West, comfortable 5-room house with 3-room suite, basement, newly decorated. Full price $6,950, less for cash. Private. Phone GR 9-3916.

CORDOVA BAY, SEA VIEW, 200' from beach. Quiet, dead-end. 6 rooms, Oil-O-Matic furnace, electric kitchen, $10,500. By owner. 1025 Walema. GR 9-3768.

RANDALLS LTD.
737 PANDORA AVE. EV 4-8109

FAIRFIELD
2 BUNGALOWS

These homes are rented at $60 and $75. One bungalow at present vacant has living room, dining room, 2 bedrooms, bathroom and cabinet kitchen with range. Full basement and hot water oil heat. Full price $11,950 with reasonable down payment.
Call Bill Sudbury, Eves. GR 9-1906

CAMOSUN STREET

A 5-bedroom home, plus living room, dining room and kitchen, full basement, oil heat, suitable for someone with large family of gay young people. Terms are easy, Price upon request.
Mr. Randall, anytime, EV 2-5447

REDUCED

Must be sold to close estate. An older, solid, 3-bedroom home. Close in (Cook-View), apt. site or? Cash $5,000 down. Full price $10,500.
A. Klenman, eves. EV 2-4693

$500 DOWN
CITY

Six rooms, one floor. Full, high basement. Three bedrooms and located within walking distance to all services. A well-built home for only $6,300 full price, with only $500 down and balance $90 per month, or—LESS FOR CASH.
Mr. L. Yeo, GR 8-1080.

CADBORO BAY
$9750

A really cute bungalow, nice living room with FP, 2 bedrooms, Pembroke bathroom, cab kitchen with oil range and frig. TV antenna. Sep garage and lovely lot. Close to seashore. Make offer on down payment.
Call Mr. Sudbury, eves. GR 9-1906

RETIREMENT

Comfortable 3-room bungalow, sun porch, no steps, electric kitchen, G.E. furnace in basement. Attractive garden, fruit trees, etc. 1½ acre approx. Valuable corner location, West Saanich Road, past Royal Oak. Priced for quick sale, $10,900.
A. Klenman, eves. EV 2-4693

RANDALL'S LTD., EV 4-8109

BYRON PRICE
1314 QUADRA
VICTORIA, B.C.

$1000 DOWN

Located in Victoria West, this older 2-bedroom house which has been renovated is most attractively priced. Taxes are low, the down payment is low and the owner will consider offers. Good view. $5,950.
B. Price, EV 5-2458.

ESQUIMALT
$2100
3 BEDROOMS—
2 BATHROOMS

We will build you this Southern Colonial home including lovely lot for $2,100 down. Large living room, separate dining room. The sun porch is off the large kitchen with eating area, 3 good sized bedrooms, powder room with vanity off the master. The carport leaves you a full basement for future rumpus and bedroom space. Good locations in Esquimalt are rare now so call now. TOTAL PRICE $16,975.00. No secondary financing. EV 6-6320.

RETIRE OR START
IN A FRIENDLY
LITTLE HOUSE

ALL SCRUBBED AND FRESH — COMPLETELY MODERNIZED. SMART PANELLING — WALL-TO-WALL CARPETS. 4½ ROOMS. BASEMENT. GARAGE. STUCCO EXTERIOR. DUROID ROOF. NICE LOT. FRUIT TREES. CLOSE TO BUS SERVICE. ASKING ONLY $7,450.
Please call Bruce Cartwright for more information, 388-4294 anytime. Morey & Johnstone Ltd.

DRIVE BY

2600 SHIELING PLACE, off Cherrillier Crs. then call TED CHARTRES to view.
It's different, brand new, 3 bedrooms. Separate dining room, 2 bathrooms, 2-car garage. Sea views.
Terms arranged. $22,500.
Northwestern Securities Ltd.

BUILDING BREAKDOWN FOR new NHA homes when appraised:

$13,000 value	$350 down
$14,000 value	$650 down
$15,000 value	$950 down
$16,000 value	$1250 down

Above prices include the appraised value of the lot. Some owner participation essential. For further explanation phone Kasapi Construction Co. Ltd., 2030 Douglas, 386-6191. This offer is for today—it may change tomorrow. Act fast!

GOING! GOING! GONE!
$12,500
Where can you find a 5-year-old, full-basement, 3-bedroom, oil-heated home for this price? Good terms, excellent area. Call Marian Price, but hurry, Colony Realty Ltd., EV 6-3231.

BY OWNER—OVER 1,200 SQ. FT. of living space. $1,000 down, $80 a month. $9,900 full price. Let's have your offer. This is a very clean 3-bedroom home, 30x14x20 L-shaped living room with corner fireplace. 3-piece bathroom, modern kitchen with dining space, propane range included. Oil-O-Matic heat, new wiring, 3-car garage with workshop. Almost half acre of fenced-in lot. For information phone EV 4-1824.

X X X X X X X X X X X X X X X
$500 DOWN
Lovely 3-bedroom bungalow. Good location.
FULL PRICE $11,500
Ted Graves, EV 5-6741 or EV 2-5513, Northwestern Securities Ltd.
X X X X X X X X X X X X X X X

SOMETHING DIFFERENT
$18,375
Beautiful home, 4 bedroom potential, dining room, patio, garage.
Act now! Call PATRICIA BRADLEY, Colony Realty, 386-3231; res. 479-5265.

GORDON HEAD .41 ACRES
Glimpse of sea, mature cherry, pear and apple trees. Quality home, 1 year, 1,350 sq. ft. 3 bedrooms, living room features mahogany wall, ranch rock fireplace. Park-like view across St. Roughed-in recreation room, bedroom and plumbing in dry daylight basement. Lined and plumbed for washer-dryer, dishwasher. Owner transferred. Ph. GR 7-6653.

OPEN HOUSE
Follow the arrows at Langford, 7-9 weekdays, 2-9 Sat. and Sun. 3 bedrooms, basement, $1 down or trade.
Deal Direct
NEEDS CONSTRUCTION LTD.
GR 8-2736 GR 8-2646

$1,200 DOWN AND $106 PER month including TAXES will give you possession of a 3-bedroom, full basement N.H.A. home, only 8 months old, in Northridge subdivision. Call DON HIGGETT, EV 5-6741 or EV 3-3400. Northwestern Securities Ltd.

TRADE NEW FOR OLD
We will put you in a new home of your choice at no cost to you. Lots to choose from GR 71606
GILMOUR CONST LTD

$1,000 DOWN OR WILL TAKE trade on my 3-bedroom full basement home. Full price $14,000. Private sale. 3067 Glen Lake Rd. To view phone GR 8-6930.

NEW 3-BEDRM WITH PROvision for fourth in basement. Rumpus rm area. Treed lot. A home to inspect and see for yourself. 3224 Keats.

SAANICH REALTY LTD.
3943C QUADRA ST.
GR 9-1642

LAKE HILL
3-BR NHA TYPE
LOW, LOW DOWN

This fine full basement home requires a buyer NOW! No reasonable down payment offer refused! LOOK: large living room with fireplace, dining room, modern kitchen, situated on large lot on quiet street. Oil heat, oak floors. Offered at the price of $12,900 only because of the urgency of the situation. Payments like rent. Call NOW to Mr. Heath, EV 5-8369 or office, GR 9-1642.

UNIVERSITY AREA
1826 CEDAR HILL
X ROAD
OAK TREES
2-3 BEDROOMS
$9000

Just listed for sale, a unique home in the desirable University area. Features large electric cabinet kitchen with dining area, bright living room, a family room or master bedroom on the main floor, and two bedrooms upstairs. Automatic oil heating and electric hot water. Exterior is finished in the popular white siding which blends with the lush green lawns and ever-popular oak trees. Don't miss seeing this exceptional value priced at $9,000 FIRM. Call Mr. Hanley, GR 7-6749 or office GR 9-1642.

ROYAL OAK
4 BEDROOMS
$1500 DOWN
$120 PIT

Here's your opportunity to buy a really special home at a really special price: $14,900! NOTE: Wall-to-wall, raised hearth fireplace, sundeck, dining room, full basement—3 years new! This is a well finished N.H.A. home with 6¾% interest. More down payment will, of course, reduce your monthly payments. See this fine home now with Mr. Heath, EV 5-8369 or office GR 9-1642.

PROSPECT LAKE
ACRE OF SECLUSION
WATERFRONT

3 bedrooms, 16'x24' living room, large kitchen and large dining area, 2 bathrooms, auto oil heat, a good lake view from every room. Exterior two tone stucco. Surrounded by lovely lawns and trees.
ALL this for only $16,500. Good terms.
Call Edward Thomas GR 7-6882 anytime, Office GR 9-1642.

1064 LONDONDERRY
MOST MODERN HOUSES HAVE SOME
GOOD FEATURES

THIS ONE HAS THEM ALL!
INCLUDING LOW PRICE
Check 'em for yourself!
Space—almost 1200 sq. ft.
Large living room with fireplace.
Separate dining room.
Kitchen eating area.
3 generous bedrooms.
Oak floors throughout.
Full high basement.
Oil-o-matic heat.
Drive-in garage.
Patio and easy-care garden.
High location among new homes.
Easy terms.
$14,700 Full Price.
MR. CLOVER
EV 5-8008

$9950
2 BEDROOMS
9 YRS OLD
AUTO OIL HEAT
FULL BASEMENT

You will enjoy 1000 sq. ft. of modern living in this desirable 2-bedroom home located near shopping, bus and city centre. Contains the modern features you will find in a new home such as, shiney oak floors attractive textured plaster, warm central fireplace, bright cabinet electric kitchen, spacious bedrooms and 4-pce. bath. Try your down payment. Call Mr. Hanley, GR 7-6749 or office GR 9-1642

C. G.
HEISTERMAN & CO.
LTD.
Since 1864

COUNTRY
ATMOSPHERE
UNSURPASSED
SEA VIEW

Three bedrooms, dining room, cab. electric kitchen, large living room with corner FP. Oak floors throughout. Full high basement. Situated on 1/3 acre in Esquimalt lagoon area close to schools, shops and beach. To view call HARRY ATKEY, RES. 385-6502.
1121 Blanshard Street EV 3-4161

OWNERS
TRANSFERRED

and must sell their immaculate home in the High Lake Hill area. Situated on a high well-landscaped sewered lot. This 5-year-old home offers a large living room with fireplace and hardwood floors, 2 spacious bedrooms, beautiful modern cabinet kitchen with loads of space, full high basement with partly finished recreation room, O-O-M heating and copper hot water tank. The condition of this property is better than new. Excellent terms available.
FULL PRICE $12,950
Call Mrs. B. Henderson, EV 2-8117 or GR 9-5022, Newstead Realty Ltd.

OAK BAY BORDER
4 BR FAMILY HOME

Very attractive 1½-storey design family home in this most popular area, in absolutely tip-top condition inside and out. Large 21-ft. living room, spacious dining room, and modernized family kitchen. Oil hot-water heat. This home offers tasteful, comfortable, accommodation at an extremely low price. $15,900. Exclusive Listing. George Bowes, EV 5-7707 anytime. Mears & Whyte Oak Bay Realty Ltd., 2188 Oak Bay Avenue.

FAIRFIELD

This is a very attractive 3-bedroom home in a most desirable area. Good-size kitchen with separate dining area. Cosy living room with fireplace. The third bedroom is very large and divided in such a way that it could be used as 2 bedrooms or teen-ager's study area. Drive-in garage plus separate garage with access from a lane at the rear. Auto oil heating. Heavy wiring. $2,800 down will handle. Payment $80 per month at $10,900. Call Ellwood Nault at EV 2-8117 or EV 6-4150 anytime. Newstead Realty Ltd.

GARDENER'S DELIGHT

Very nice 2-bedroom, basement home in the valuable area of north Douglas. Lovely large lot, 60'x198' with greenhouse at rear. De luxe kitchen with frig and electric range included. Owner transferred to Nanaimo. Move in August 1. Full price only $10,900—low down payment and good terms. Call now Dick Ens, EV 4-7128 or 478-1262.
Douglas Hawkes Ltd.,
817 Fort.

REDUCED PRICES FOR SUMMER built homes. For further details phone Kasapi Construction. 386-6191

BY OWNER—$16,100—$3,000 DOWN 2 bedrooms plus den with bunks plus extra lot, approximately 100'x200'. Plus extras. Central Saanich. GR 4-1474.

B
O
O
BOORMAN
M
A
N
INVESTMENT CO. LTD.
1111 Government St. EV 3-7124

DRIVE BY
1233-35 OSCAR
UP AND DN DUPLEX

Sep. entrances, sep. furnaces, divided bsmts. A little elbow grease will increase the income.
ASKING PRICE $10,000
For appointment to view
Stan Cornish, 383-7124 anytime

$1350 DOWN
MOVE RIGHT IN

3-bedroom, full basement bungalow, just completed. Attached carport, tile bath, mahogany kitchen with hooded vent. Near schools, bus, etc.
FULL PRICE $15,250
Mr. Simpson, 383-7124, anytime

TWO BEAUTIES
VIEWS AND SECLUSION

1. Ultra modern 2-BR home with lge LR with FP, DR, lovely cabinet kitchen with cabinets galore, large laundry room, patio, dble. carport and OOM heat. All this and a million dollar view of Brentwood Bay.
FULL PRICE $16,500
(TERMS)

2. Modern 3-BR home, LR with FP, DR with Sundeck, cabinet kitchen with nook, laundry rm., extra high F.C. basement with workshop, drive-in garage and self-contained suite for Out-Laws. Lot size 70x285 beautifully landscaped with an exceptional view of Portage Inlet and the Olympics.
PRICE $18,500 (TERMS)
Roy Robertson, 383-7124, anytime

DE LUXE HOME

3-bedroom home by one of best builders in city with 27x12 rumpus room and bar. With a dining room and kitchen that is a mother's delight. Other features are full high basement, double plumbing, drive-in garage, 19 oak trees, lovely view.
You can't go wrong at $18,500
C. Warren, 383-7124

OAK BAY
For Schools, Shopping
Transportation

Older, but in beautiful condition—4 BR family home. Lge. LR and DR, den, modern K with nook. Util rm. Rumpus rm in the FC bsmt, new auto, HA htg, heavy wiring. The garden is small and neatly fenced, the roof is new.
FULL PRICE ONLY $20,500
Mrs. Cross, 383-7124, anytime

TEN MILE POINT
WONDERLAND

One of the most beautiful settings with southern exposure on the entire point. Extraordinary seclusion and you still capture the sun. 4 bRs, 3 complete bathrooms (2 colored). Delightful LR with copper hooded fireplace. 55-ft sundeck backs on the forest. Built-in range and oven. Your rumpus room is daylight bright with oak flooring and ancient brick FP. Leave your broom behind, this is "as new," inside and out.
$25,500
EXCLUSIVE DAR GARSIDE
383-7124, anytime.

RETIREMENT
NO STEPS

Spotless, stucco, 2-bedroom bungalow in nice area, close to shopping centre and transportation. Large living room with fireplace. Bright electric kitchen with dining area, plus separate utility. A really delightful garden front and back, with fruit trees, plus separate garage and workshop. Not one cent to be spent in decorating, and must be seen to be appreciated. Advertised for first time and for quick sale.
Priced at $9900
Call CLARE BELCHER, EV 5-6741
Northwestern Securities Ltd.

"DE LUXE RANCHER"
PLUS COTTAGE

UNIQUE COMBINATION — Seldom-found property offers SECLUDED INDOOR-OUTDOOR living for large family or for those who entertain or require self-contained accommodation for GUESTS OR IN-LAWS. Main residence of 1,760 sq ft plus adjoining cottage of 700 sq ft will satisfy the most discriminating tastes. All this plus double carport and extra parking space is situated on 1 acre of park-like grounds surrounded by fruit and nut trees. Priced to sell quickly
At $29,500
Call CLARE BELCHER, EV 5-6741
Northwestern Securities Ltd.

WEEKEND
SPECIALS

LAKEHILL — Three bedrooms, full basement home in good condition. $500 down, $8,500, $75 monthly.

UNIVERSITY — Large older home offers space and comfort, three bedrooms, O-O-M heat. $10,950, $2,000 down, $80 monthly.

DOWNTOWN — Cosy two-bedroom home, extra room in basement, O-O-M heat. Lovely beamed living and dining room. $1,500 down, $9,500, $70 monthly.

NEW CONSTRUCTION — Choice of three-bedroom homes, all well designed, priced from $15,500, $750 down, payments from $113 P.I.T.

LANGFORD — Perfect seclusion is yours on 5.3 acres of land, ideal for the small estate. $4,500, $1,000 down, $50 monthly.

SWAN LAKE — Wee home near the lake, two bedrooms, basement, only $5,900, $1,500 down, $60 monthly.

Call Norm Hyde
EV 2-8117
Newstead Realty Ltd.

WATERFRONT
TEN MILE POINT

This delightful home is nestled on a beautifully landscaped waterfront lot. Comprises LR, DR, kitchen, 2 bedrooms and bathroom, ½ on main floor plus rumpus room with fireplace, bedroom, bathroom and laundry room on lower level. All windows are double glass and heating costs are only $10 per month. The double garage is attached to the house. Possession within 2 or 3 weeks. To be viewed by appointment. Call Mr. Pullan, 386-2996 or res 386-7080, of Island Homes Ltd.

LEGAL DUPLEX
Excellent location near OAK BAY Avenue, only $11,900. Good furnace, separate meters, suit retired couple seeking home with income. Call Archie Greene, EV 5-0795. PEMBERTON, HOLMES LTD.

ELK LAKE AREA, NEW 3-BEDroom home, cabinet electric kitchen, dining room, living room, 2 baths, hardwood flooring and panelled throughout. $17,600. GR 9-5106. Owner.

$850 DOWN
4 bedroom older home. Good condition. Good value. Coal stoker, ¾ basement, fruit trees, close to all schools. Full price $7,450. EV 6-7154 or EV 5-8420.

A MODERN 2-BEDROOM HOME, 1,160 sq. ft., overlooking Elk Lake, no basement, electric heat and fruit trees. Property is 70x200. City water. By owner. Phone mornings GR 9-5378.

2-BEDROOM HOUSE, FULL BASEment, oil heat, corner lot, $7,950; also 8-suite apartment, revenue $385 month. Low down payment. Consider trade for house trailer, car, etc., or both. GR 9-2540.

FIVE-ROOM STUCCO BUNGALOW, full cement basement. Automatic oil heat. Near bus stops, shopping centres and schools. $1,000 down, $9,500 or $9,000 cash. EV 6-6597.

FAIRFIELD REALTY
335 COOK ST.

FAIRFIELD
FURNISHED
3 OR 4 BEDROOMS

This is a comfortable older home in good condition, new oil furnace; up to date wiring and plumbing. This is ideal for family living or for a lady who wants to take in a few boarders. The home is two blocks from Beacon Hill Park and three blocks from the sea. The price including furnishings, is $9,950 with $2,000 down and monthly payments of $80. There is a den on the ground floor which can be used for a fourth bedroom. This is well worth inspecting. Exclusive with ERIC CHARMAN EV 5-9765.

OAK BAY
2583 THOMPSON

Net taxes only $140. 3 bedrooms.
This is a small family home in one of our most attractive residential areas.
Definitely no viewing without appointment. For particulars please phone ERIC CHARMAN, EV 5-9765.

SPOTLESS
3170 FIFTH ST.
CITY
$2,000 DOWN
$75 PER MONTH

This is a small, cosy cottage style home in absolutely spotless condition throughout. There are three bedrooms; Pembroke bathroom; comfortable living room; oil heating; full basement including spare bedroom with toilet and basin. The house needs no decorating whatsoever and the sole reason for sale is the owner's impending move to an apartment.
THIS HOME IS AT 3170 FIFTH STREET AND IS WELL WORTH INSPECTING. DEFINITELY NO VIEWING WITHOUT APPOINTMENT. EXCLUSIVELY LISTED WITH ERIC CHARMAN, EV 5-9765.

HERE IS A
4-STAR BARGAIN!!!
1200 SQ. FT.—
1½ YRS. OLD
OWNER TRANSFERRED

And has agreed to a drastic price reduction for quick sale. This most attractive home, as new, has 24x16 living room with F-to-C fireplace, separate dining room 9x16, very smart el cab kitchen with a large, wired utility just off, 2 spacious bedrooms and deluxe vanity bath. This true post and beam is in popular Northridge amongst all new homes, next to park. Nicely landscaped lot. This home, with excellent terms, is now only $12,400. Call L. Marshall, EV 5-9765 anytime.

RECOMMENDED
FOR YOUR WEEK-END
DRIVE-BYS

2 BEDROOMS:

858 Gladiola	$10,500
1106 Craigflower	$14,000

3 BEDROOMS:

1718 Carrick Street	$ 6,800
849 Reid Street	$16,900
3324 Wordsworth	$15,750
2445 Alpine Crescent	$16,500
2537 Sinclair	$22,000

PLEASE DO NOT DISTURB
OWNERS

CALL JOHN WATSON
Montreal Trust Company
386-2111 or 477-3877

FAIRFIELD

Older-type home in excellent condition. Close to shopping, transportation, schools and town. Easily duplexed. Four bedrooms, large living room and separate dining room. Pleasant garden with fruit trees. Price only $12,500 with $2,000 down.
SEE THIS NOW
CALL JOHN WATSON
Montreal Trust Company
386-2111 or 477-3877

JUST RIGHT FOR TWO

Situated on a quiet street in the lovely Lake Hill district, is this charming English cottage which is just perfect for the couple seeking seclusion and comfort at a reasonable price.
ASKING $8,750
This can be handled with $1,500 down and less than $75 per month. For appointment to view, please call Mrs. Joyce Neill, EV 2-8117 or EV 3-0504. Newstead Realty Ltd.

WHY WORRY?

How to build. We will take your trade and Build you a N.H.A. House. (Trade: House Note, Mortgage, trailer, Car, etc.) Remember you save and get a better house when you deal with KASAPI. He is the builder with reputable background. For further details phone 386-6191.

$200 DOWN

PLUS OWNER PARTICIPATION BUILDS YOU A NEW 2 OR 3-BEDROOM BASEMENT HOME.
CALL E. J. BUTLER REALTOR, EV 5-4108.

"$444-$999 DOWN"

Still a few little and big 2-3-4-5 bdrm homes available at low, LOW down payments. Call NEVILLE HUTTON, 384-5071 or EV 5-6741 for prompt action RIGHT NOW. Northwestern Securities Ltd.

HOME AND TWO SUITES
SHELTERED WATERFRONT

$20,600. Immaculate, attractive, modern home, or as a triplex with rents of $90, $65 and $65, all self-contained, in a choice residential area. New wall-to-wall carpeting in main rooms, new O-O-M heating, new roof, new drive. As a fine family home with three bathrooms, and moor your launch at the water; or as a revenue producer and rents could total $220 per month. This is extra special.
Fred Marconi 386-3941 anytime or EV 4-7659
MARCONI REALTY, 620 VIEW

COUNTRY SQUIRE

1. Comfortable 2-bedroom home with land and trees to enjoy. Not too far out. $15,000.

2. 3 bedrooms, sea view. You will love this country home. $15,500.

Call Charlotte Bacon of Colony Realty Ltd., EV 6-3231 or EV 4-0237.

A BEAUTIFUL BUNGALOW
IN OAK BAY
$15,525
Two bedrooms, dining room, living room with fireplace, patio, garden, garage. Call me right now, PATRICIA BRADLEY, Colony Realty, 386-3231; res. 479-5265.

NEAR UNIVERSITY
3841 Clarndon, remodeled older, two-storey. 3 bedrooms, dining room, utility, double plumbing. Vacant. $14,900 or offer. GR 7-6095.

SOUTH OAK BAY, 3-BEDROOM bungalow. Full cement basement. Oil heat. Rumpus room, double plumbing. Owner. EV 5-7855.

BY OWNER—2-BEDROOM STUCCO bungalow. Quiet, central location. Full price $8,250, with $1,500 down. Phone 477-4586.

BY OWNER—CADBORO BAY. ONE block from beach, 2 bedrms, sep garage, attractive garden. $9,500. Terms. EV 3-9770.

PHELPS CONSTRUCTION CO. New modern homes, ready to move in. Will consider trade-ins. Ph. GR 8-2076.

Andy Stephen Looks at TV

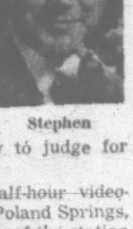

Stephen

What is Jack Paar really like?

This question has been asked by millions who first watched the man as emcee of the NBC-TV Tonight Show and, more recently, his show on the same network Friday nights, also seen on Channel 8 in this area on Thursdays.

There were many versions offered of Paar, who has had more than his share of headlines, usually following a spat with the press.

He attacked the press vehemently on many occasions but realized without them he would be just another television performer. They created the interest which caused the millions to tune to Paar to see and try to judge for themselves.

Paar, recently, appeared in a half-hour video-taped interview on his own station in Poland Springs, Maine. The interview, conducted by one of the station officials, was seen and reported on by Variety, the show business trade paper.

He said he had to sign with NBC-TV this year because he needed the money to pay for WMTW-TV, his TV-FM station.

He admitted paying $3,675,000 for a little more than 80 per cent interest in the station.

He said that since the Tonight Show he's lost all desire to be on camera. The coming year's programs worry him because he has also lost all enthusiasm for his Friday night show.

He explained the last of his ambitions was to see Dr. Schwietzer.

"I have no ambitions any more. I may become lovable and dull. Show people bore me except perhaps Richard Burton. Actors you see me with on the air you'll never see at my home."

On the air Paar gushes over his guests with such enthusiasm you'd think they were long lost buddies. It's a marvel this insincerity hasn't leaked out to his viewers. Lovable, he may be. Dull, he is.

That is what Jack Paar is really like, by his own admission.

* * *

TIDBITS: David Wolper filmed the Republican convention for a 90-minute documentary, The Making of the President, 1964. He later will cover the Democrats' convention in Atlantic City. His "The Making of the President, 1960," won four Emmy Awards last spring . . . This 1964 election year is a special occasion for **Walter Cronkite.** It marks his 15th year as a CBS news correspondent.

NBC-TV and comedian-singer **Allan Sherman** are holding talks aimed at Sherman being regular host for next season's TW3. Anything would be an improvement!

Highlights and Listings

P.E.I. Centennial Pageant Telecast at 7:30 P.M., CBC

Children's Corner

4:00: Sideshow, 6, 8; J. P. Patches, 7; Mickey Mouse Club, 12.

4:30: Vacation Time, 2, 6; Popeye Theatre, 11; Fun-O-Rama, 12.

5:00: Captain Puget, 4; Stan Boreson, 5; Brakeman Bill, 11.

5:15: Mickey Mouse Club, 7.

5:25: Teeny the Clown, 4.

5:30: Yogi Bear, 5.

5:45: Superman, 7.

Sport

6:00: Channel 2: B.C. Olympic track and field trials.

11:30: Channel 2: Sports Final.

11:35: Channel 2: Pro Football: B. C. Lions vs. Hamilton Tiger Cats.

Headliners

7:00: Channel 4: Expedition documents the excavation of the South Arabian city of Marib, capital of the Queen of Sheba.

7:30: Channels 2, 6: The Centennial Pageant being staged in Charlottetown's Confederation Theatre is featured. The pageant chronicles the history of Prince Edward Island from its discovery in 1534 by Jacques Cartier to Confederation.

8:30: Channels 7, 12: Vacation Playhouse presents "It's All Yours." A woman goes to London to take over management of a travel agency.

9:00: Channels 2, 6: Playdate presents "The Royal Game," a chess match between an Austrian doctor and a Russian who just happens to be the world champion.

10:30: Channels 2, 6: Explorations presents the second part of "The Dying Plains of Africa," discussing the drought in Africa which is resulting in the death of thousands of animals.

Tonight's Movies

5:30: Channel 12: "Hong Kong" (1952). An adventurer comes to Hong Kong during the Korean War with a scheme for making a quick fortune. Ronald Regan, Rhonda Fleming.

6:30: Channel 8: "Invitation to Murder" (English). Robert Beatty.

7:30: Channel 5: "Treasure of the Golden Condor" (1953). In 18th century Guatemala, an adventuresome expatriate Frenchman joins a Scot and his daughter in a search for hidden Mayan treasure. Cornel Wilde, Constance Smith.

10:00: Channel 11: "Sitting Pretty" (1948). A suave stranger is hired as a baby-sitter by a young couple. Clifton Webb, Robert Young.

11:00: Channel 12: "All About Eve" (1950). The public doesn't know all about Eve Garrington, but the theatre people who helped her become a star know. Bette Davis, Anne Baxter, George Sanders.

11:15: Channel 7: "Dear Ruth" (1947). Using her older sister's name, a young girl writes love letters to a soldier. Then the GI comes home on leave. William Holden, Joan Caulfield.

11:30: Channel 4: "Any Number Can Play." A gambler who has been running an illegal casino for many years comes in conflict with his idealistic son. Clark Gable, Wendell Corey.

Channels 6, 8: "The Abductors" (1957). Two schemers, one shrewd and suave, resort to kidnapping Lincoln's body. Victor McLaglen, Fay Spain.

Tonight's Programs

ALL TIMES ARE LOCAL

CHANNELS RESERVE RIGHT TO MAKE LAST-MINUTE CHANGES

CBUT Vancouver Channel 2	KOMO-TV Seattle Channel 4	KING-TV Seattle Channel 5	CHEK-TV Victoria Channel 6		KIRO-TV Seattle Channel 7	CHAN-TV Vancouver Channel 8	KTNT-TV Tacoma Channel 11	KVOS-TV Bellingham Channel 12
Olympic Trials Home Edition	News Rifleman	Huntley-Brinkley Early Edition	News Gunsmoke	6:00 6:30	Superman; News Walter Cronkite	News, Sports Movie	Highway Patrol Sea Hunt	Movie Walter Cronkite
Hollyw'd. Stars Centennial	Expedition Outer Limits	Law, Mr. Jones Movie	Gunsmoke Dr. Finlay	7:00 7:30	N.W. Traveller Tell the Truth	Movie Movie	Cimarron City Cimarron City	Movie Tell the Truth
Centennial Singalong Jubi	Outer Limits Wagon Train	Movie Movie	Dr. Finlay Singalong Jubilee	8:00 8:30	Got a Secret Vac. Playhouse	Jack Benny Favorite Martian	Broken Arrow Dick Powell	Got a Secret Vac. Playhouse
Playdate Playdate	Wagon Train Wagon Train	Movie Hollywood, Stars	Playdate Playdate	9:00 9:30	Danny Thomas Andy Griffith	McHale's Navy Texan	Dick Powell News	Danny Thomas Bat Masterson
Inquiry Explorations	Breaking Point Breaking Point	Mitch Miller Mitch Miller	Inquiry Explorations	10:00 10:30	East/West Side East/West Side	Dr. Kildare Dr. Kildare	Movie Movie	Andy Griffith Detectives
News, Sports Movie	News Movie	World Today Johnny Carson	News, Sports Movie	11:00 11:30	News; Movie Movie	News Movie	Movie Movie	Movie Movie
Movie Movie	Movie Movie	Johnny Carson Johnny Carson	Movie Movie	12:00 12:30	Movie Movie; News	Movie Movie	Movie; News Faith	Movie Movie

Early Tuesday Programs

CBUT Vancouver Channel 2	KOMO-TV Seattle Channel 4	KING-TV Seattle Channel 5	CHEK-TV Victoria Channel 6		KIRO-TV Seattle Channel 7	CHAN-TV Vancouver Channel 8	KTNT-TV Tacoma Channel 11	KVOS-TV Bellingham Channel 12
	Movie: "Touch	Danny Thomas Word for Word		9:00 9:30	Mike Wallace I Love Lucy			Mike Wallace I Love Lucy
	and Go" Price Is Right	Concentration Jeopardy	Sideshow	10:00 10:30	The McCoys Pete, Gladys	Sideshow		The McCoys Woman's World
	Get the Message Missing Links	Say When Truth or Con.	Sideshow Ed Allen	11:00 11:30	Love of Life Search: Light	Sideshow Ed Allen	News (11:40)	Love of Life Divorce Court
	Father Knows Ernie Ford	Wunda Wunda Loretta Young	Noon Show Noon Show	12:00 12:30	December Bride World Turns	Noon Show Noon Show	Romper Room Romper Room	Divorce Court World Turns
	Our Miss Brooks Katherine Wise	The Doctors Another World	Movie: "The Palm	1:00 1:30	Password House Party	Movie: "The Palm	Hours of Stars Hours of Stars	Password House Party
	People Are Fun Day in Court	You Don't Say Match Game	Beach Story"	2:00 2:30	Tell the Truth Edge of Night	Beach Story"	Movie: "Sitting	Tell the Truth Edge of Night
	General Hospital Queen for a Day	King's Queen Movie:	Dance Party Dance Party	3:00 3:30	Secret Storm Bachelor Father	Dance Party Dance Party	Pretty" Girl Talk	Secret Storm Best of Groucho
Mlle. de Paris Vac. Time	Trailmaster Trailmaster	"The Naughty Nineties"	Sideshow Vacation Time	4:00 4:30	J. P. Patches J. P. Patches	Sideshow Sideshow	Gale Storm Popeye	Mickey Mouse Fun-O-Rama
Vac. Time Space	Captain Puget Dobie Gillis	Stan Boreson Yogi Bear	Vacation Time Favorite Martian	5:00 5:30	Patches; Mickey Mouse; Suprmn	Dragnet M-Squad	Brakeman Bill Brakeman Bill	Huck Hound Movie
CBUT Vancouver Channel 2	KOMO-TV Seattle Channel 4	KING-TV Seattle Channel 5	CHEK-TV Victoria Channel 6		KIRO-TV Seattle Channel 7	CHAN-TV Vancouver Channel 8	KTNT-TV Tacoma Channel 11	KVOS-TV Bellingham Channel 12

MAIN ITEMS ON RADIO STATIONS

AM Stations: CKDA, 1220, Victoria; CJVI, 900, Victoria; CFAX, 810, Victoria; CJOR, 600, Vancouver; CBU, 690, Vancouver; CKWX, 1130, Vancouver; CFUN, 1410, Vancouver; CHQM, 1320 Vancouver; CKNW, 980, New Westminster; KIRO 710, Seattle; KOL, 1300, Seattle; KING, 1090, Seattle; KOMO, 1000, Seattle; KJR, 950, Seattle.

FM Stations: 90.9, KCPS, Tacoma; 92.9, KGMI, Bellingham; 94.1, KOL, Seattle; 94.9, KUOW, Seattle; 95.7, KGMJ, Seattle; 96.5, KLSN, Seattle; 97.3, KTNT, Seattle; 98.1, KING, Seattle; 98.5, CKDA, Victoria; 98.9, KMCS, Seattle; 100.7, KIRO, Seattle; 103.5, CHQM, Vancouver; 105.3, KGFM, Edmonds; 105.7, CBC, Vancouver; 106.1, KLAY, Tacoma.

Most stations broadcast news bulletins on the hour and on the half-hour at early morning and evening peak periods.

Major newscasts: CFAX, 8 a.m., 12:30 p.m., 6 p.m.; CJVI, 8 a.m., 12:30 p.m., 6 p.m., 10 p.m.; CBU, Vancouver, 7:30 a.m., (BBC news at 9 a.m.), national news at 7 p.m.; KIRO, Seattle, 6 p.m.; KOMO, Seattle, 6 p.m., 10 p.m.

TIMES GOOD MUSIC HOUR

7:30 P.M.—CJVI

Marche Militaire (orchestra); Even Bravest Heart, Song of the Vagabonds (James Milligan); Orientale, Evening Star—Wagner (orchestra); Hills of Home (Fred Waring Chorus); Sweet and Low (chorus); Rustle of Spring (Winnifred Atwell); Bendemeer's Stream, Almost Like Being in Love (James Milligan).

TONIGHT'S FM FEATURES

6:00: KLSN: Scores and Encores presents recordings from the London performance of the operetta, "Bitter Sweet."

8:00: KLSN: Evening Concert presents selections from Meyerbeer, Bernstein, Khachaturian, Gounod, Schumann.

9:00: KING: Backhaus plays Beethoven.

10:30: KLSN: The World of Folk Music features Shelby Flint.

TONIGHT'S HIGHLIGHTS

6:15: CFAX: Candlelight and Wine.

7:00: CBU: News from Parliament Hill.

7:30: CBU: On The Words and the Music guest is Alan Lerner, who wrote the words and music for "My Fair Lady."

11:00: CBU: Hot Air features extended works by Duke Ellington and Hampton Hawes.

TUESDAY'S HIGHLIGHTS

9:30: CBU: Morning Concert presents overture: Barber of Seville (Rossini); Horn Concerto No. 2-1942 (R. Strauss).

11:45: CBU: Travel tips and recorded music are featured.

12:40: CFAX: Gonzales Weather Report.

1:05: CFAX: Limelight.

SIDE GLANCES By Galbraith

"No, Eloise, you bought the lunches. The pay phones are MY treat!"

ALLEY OOP

150 HOUSES FOR SALE

BY OWNER ON KAMLOOPS AVE., 3-bedroom bungalow with fourth bedroom and rumpus room in basement. $13,900. GR 9-6589.

151 COUNTRY HOMES AND PROPERTIES

MALAHAT SEAFRONT

31 acres, 800' highway frontage, seafront cottage.

$18,000

EV 4-1863 J. H. Ford EV 5-3411

PARKLIKE ACRES

Nearly 30 acres, handy for town, city water at boundary.

$25,000

EV 4-1863 J. H. Ford EV 5-3411

? HORSES ?
HOME and ACREAGE

4-bedroom modern home, outstanding view, on 2½ acres. Extra acreage available.

$32,500

EV 4-1863 J. H. Ford EV 5-3411

ARDMORE—2 ACRES

Across the road from popular Sunset Beach and offering seclusion and great potential for future subdivision.

$5,100

Mr. Speed EV 5-3411 Mr. O'Halloran GR 5-3212 Anytime EV 4-0978

KER & STEPHENSON LTD.

CENTRAL SAANICH

You owe it to yourself to investigate beautiful Central Saanich. This spanking new, 3-bedroom home has the look of a Swiss chalet. Set on over ⅓ acre of land with paved driveway, the large living room has hardwood floors, stone fireplace and wood panelling. The electric cabinet kitchen has built-in colored G.E. stove, and lots of distinctive cabinets. The dining area has hardwood floors and attractive built-in buffet. O-O-M furnace, electric hot water, carport, as well as large family room, making this shake-roofed house an outstanding buy at $19,500. Low down payment. To view call 475-1154 Mr. Elwell 477-3988

Sidney • • • • • • • •
• • • • • • North Saanich
GORDON HULME LTD.
Open Saturday
Sidney GR 5-1154

5 ACRES
TREED SECLUSION

De luxe split-level country home set back from the road and offers complete seclusion. Partly cleared. Features attractive living rm. with fireplace, select oak parquet floors with mahogany panelled wall. Rustic knotty pine kitchen, a convenient family room, 3 bedrooms, double plumbing with colored fixtures and an exceptionally large 17x32 sundeck encased in yellow corrugated plastic. All this and less than 15 mins. from town, in the Observatory area. VLA possibilities. FULL PRICE only $17,500. Call George Chan at EV 5-6741, res. EV 2-9416. Northwestern Securities.

Brentwood Properties Ltd.

$13,900. Small holding of 1.86 acres in fruit trees and home with basement. Close to school and stores in Brentwood. Terms

$14,900, offers and terms. Brentwood facing sea near marinas. Corner lot, 4 rooms and bath, basement, gas furnace. Homes on shoreline are scarce. Good buy.

2 new cathedral entrance, basement bungalows on ½-acre each. 3 bedrm., extra plumbing, near schools. $16,500 terms.

Come out to view these. See Messrs. Watson, Mckevitt or Cross. Brentwood Properties Ltd. GR 4-1141. eves. GR 4-1735.

SASEENOS

Lovely retirement bungalow on ½-acre of treed country seclusion.

FULL PRICE $7,500

$2,000 down, balance $50 per month. Call Pat Murphy, EV 2-8117. Newstead Realty Ltd.

21 ACRES OFF PAT BAY CENTRAL SAANICH

Cleared, fenced, level land. Over 400 ft. on paved road. Large, oldish barn. $34,700. Terms.

J. M. Taylor, EV 4-9308, eves. EV 4-9902
Taylor Spittal Ltd.

YOUR BRENTWOOD REALTOR
Price Davies Agencies
GR 4-1412 GR 4-1893

SOOKE

Modern stucco 2-bedroom home with carport, as new condition. Close to stores and schools. Completely finished basement with large 3rd bedroom, utility and rumpus room. Oil heat paved driveway, large private backyard. Ideal for children and outdoor living. Full price $14,500 includes electric range, washer, dryer, rug and drapes. Down payment $4,400. Balance on good terms. Ph. owner, Sooke 472-3789.

2 NEAR PARKSVILLE

$5,500 cash. 6.45 acres, almost completed house. Light and bathroom. Nice flat land. Some cleared. Chicken house.

$8,750, over 19 acres, some cleared. Modern 3-bedroom bungalow. Excellent soil. $5,500 down.

Call Mrs. Ramsdale. EV 3-6111 or EV 4-5855. McCandless Realty.

NOW ONLY $5,000

2 bedrooms (or more), 1,500 sq. ft., unfinished home on 3.35 acres 1½ miles north of Parksville on Island Highway. Will sell or trade on home in Victoria area. Phone 475-3575 before 5 p.m., or write J. Cawker, P.O. Box 789, Sidney, B.C.

WEST BAY, 4 LOTS, 2 HOUSES with shore rights. Commercially zoned, also cleared. $19,900. EV 2-3478, EV 2-3823.

152 WATERFRONT PROPERTIES

ACT FAST

NEVER ON MARKET
FABULOUS WATERFRONTAGE
SAFE BEACHES—
WARM BATHING—FISHING
NEAR NANAIMO
INLAND GULF WATERS
ALL SERVICES AVAILABLE
RESORTS? LODGES? MARINAS?
SUBDIVISION?
PROFIT POTENTIAL

This is exceptional in every way and must be seen, for it is very rare today to offer such superb property. At our price, future profit potential is about the finest we have ever seen. We are proud of this find, and there is no obligation if you care to have me show it to you at your convenience, but this will not be on the market for long. Approximately 45 beach acres $60,000 with excellent terms. Jack Henderson, Hagar & Swayne Ltd., 614 Yates St., Victoria.

SALT SPRING ISLAND

3.68 acres with 165 feet waterfront $3,000
3.45 acres with 163 feet waterfront $2,800
29 secluded acres with 1500 feet of beautiful sand beach $100,000
Over 12 acres of paramount beauty with 1,300 feet of waterfront $40,000

If you require more information, I will be pleased to give prompt attention to your inquiry. For early appointment to view, please contact Howard Byron at Douglas Hawkes Ltd., 817-A Fort Street, Ph. 384-7128 or (Res. Ganges 114-R).

BERRY POINT GABRIOLA ISLAND

Beyond question the choicest property on Gabriola. 400 ft. choice waterfront on large point facing lighthouse and gulf. You would own it all. Beautifully treed, complete privacy. The world's best fishing at your door. Cute cottage with fireplace. Hourly car ferry, 20 minutes. Sell all or part with or without cottage. Price $13,000. Terms. Write Harry Donald, c/o Nanaimo Realty Co. Ltd., 17 Church Street, Nanaimo, B.C. Phone SK 4-2311, eves. SK 4-5309.

SALT SPRING ISLAND

5 acres, beautiful waterfront, nicely treed with magnificent view. Three-bedroom, fully modern home with guest cottage. Good anchorage with warm swimming. Not for everyone at the asking price of $40,000. For further information and photographs. Contact P. D. Humphreys, phone Ganges 26X days, 116Q evenings.

CAM BASTEDO AGENCIES LTD.
Fulford Harbour, B.C.

1. GORDON HEAD—Nearly ½ acre, 200' waterfront, lovely view—$10,300.
2. SALTAIR — 100' waterfront, ¾ acre, lovely view and beach — $6,850 with $1,650 down.
3. COWICHAN LAKE — 197' lovely sheltered beach. 1½ acres, 4-RM home with full bsmt. in immaculate condition. Full Price $12,500.
4. SHAWNIGAN LAKE—over ½ acre across road from lake, 2-RM cabin, nice view. Asking $5,950.

BRUCE COLEGRAVE—EV 5-2481
Swinerton, Stewart Clark Ltd.

COME AND SEE AND YOU'LL AGREE

Piers Island offers the choicest seafront property at reasonable prices. Just 20 miles and 35 minutes from downtown Victoria. Many Victorians are among the 75 property owners who enjoy holidays and weekends on Piers Island. Call us Monday. Fraser Biscoe 750 Pandora Ave., EV 3-9843.

SALTSPRING
WESTSIDE WATERFRONT

1 acre cleared lot with driveway made to the sea. Boat-launching beach, warm swimming, good fishing in bay for good anchorage. On watermain, power, near ferry. Price $4750, some terms. Write now or phone collect.

GIL HUMPHREYS
SALT SPRING LANDS LTD.
Ph. 32 Ganges, B.C. Eves. 147

COWICHAN LAKE

We now have the exclusive listing for Sunset Auto Park subdivision of 14 waterfront and semi-waterfront lots. This is your opportunity to buy summer homes and location on this beautiful 23 mile fishing lake. For further information as to price and the possibility of you buying contact BILL RAVENHILL, 382-9308.

C. G. Heisterman & Co. Ltd.
1121 Blanshard Street 383-4161

WATERFRONT

North Pender Island, approximately 170 feet of choice seafront. 3-room home on one acre of land. Location, 2½ miles from Port Washington ferry wharf. Lying next to the Beauty Rest Lodge. To view take the ferry from Swartz Bay this weekend, the Pender Queen. Roy E. Hills, P. R. Brown & Sons. EV 5-3435.

LUXURY WATERFRONTAGE

If you are looking for the ultimate in Saanich waterfront living, I can show you two fine estates—one in Ardmore and one near Sidney. Both are in the $50,000 class. Call Al Hetherington, 383-7124 anytime.

BOORMAN INVESTMENT CO., Ltd.

VIEW! VIEW! VIEW!

Everyone wants a view. Here is your chance to secure just that at the low, price of $3,500. Excellent building lot corner of Lagoon and Anchorage Roads, only 300' from sandy beach. Don't delay. Phone E. E. HEATH. TODAY. 383-3103.

NORTH SAANICH

Approx. 350' waterfront containing 2.98 treed acres, road allowance on west side will make a good access to the property for development. Phone J. F. Finlayson. 479-6841.

P. R. BROWN & SONS LTD.
385-3435

PENDER ISLAND SEAFRONT

Adjoins ferry dock at Port Washington. 1 4-room modern, fully furnished bungalow and a 2-room guest cabin. 1.6 acres with 200 feet of seafront. Marvellous views. Asking $10,000. Call Mr. Hope, EV 6-5055 anytime. B.C. Land, 922 Government St.

QUALICUM BEACH

3-bedroom bungalow located on 150' waterfront property. Grounds completely landscaped and fenced. Sandy beach, excellent swimming and fishing. Full price $12,000. Telephone owner at Qualicum 752-9949.

1.65 ACRES WATERFRONT LOT at South Pender Island, priced at $3,500 with terms. Seafront Homes Ltd., Saturna Is., B.C. Phone Gulf 38-R. Information on acreage also available.

CHOICE WATERFRONT LOTS, Cowichan Lake, 2½ miles west of Youbou. Owner and signs on property. phone owner at Qualicum 752-9949.

WATERFRONT LOT — 100 FEET, ½ acre. Piers Island. Please call Mr. Dyer, 385-8794. Res. 385-4903. Clarke & Wallace Realty

WATERFRONT LOT, SAANICH INlet. $4,500. 388-5280.

152 WATERFRONT PROPERTIES

YOUR OWN RIVIERA

Watch the rest of the world go by from this glass-fronted summer home on Piers Island. Only 5,200 feet from Swartz Bay ferry terminal. Fully furnished, city water, propane stove and frig, handsome fireplace, 2-piece bathroom, phone, well insulated and wired. Southern exposure, on ½ acre 100-foot seafront, adjacent to float. $8,950 with $2,000 down with easy terms or exchange balance for equity in revenue property, business or building lot. (Adjoining lot also available.)

GR 7-3943 — PRICED RIGHT

I HAVE JUST LISTED ONE OF the most attractive properties in Cordova Bay. It is a Tudor Type home with 3 bedrooms situated on a ⅓-acre lot, 80 feet of waterfront. The spacious park-like grounds have been completely landscaped. This property must be seen to be appreciated. The asking price is reasonable with terms available. For more information phone Mr. Ohmann, EV 4-8126, eves GR 9-6884.

PEMBERTON HOLMES LTD.

$26,950
WATERFRONT

Beautiful, secluded garden, wharf, full basement, a dream family kitchen with breakfast nook overlooking the Bay. Sep dining rm., built-in china cabinets, lge living rm., fireplace and den. Master bedrm 12x16 with 4-pce bathrm. Up: 3 lovely bedrms and 3-pce bathrm. Utility rm off kit. Laundry trays. Property Averages 100x165. Exclusive. Call S. Spaven, EV 5-6741, anytime. Northwestern Securities of Victoria.

153 WANTED TO BUY HOUSES

URGENTLY WANTED

Spacious home on a large lot to accommodate a family of nine. 5 BRs or 4 and a den. Early possession if possible. Good district. Please call Mrs. McLean. EV 4-8126 or EV 4-6867.

PEMBERTON, HOLMES LTD.

CALGARY FAMILY

Urgent need for 2 or 3 bedroom home, close to Beacon Hill Park, either in Fairfield or James Bay. Up to $15,000. Call MR. JAMES EV 5-6741 or EV 2-6757 Northwestern Securities Ltd.

WINNIPEG COUPLE

now in Victoria require 2- or 3-bedroom home up to $15,000. Basement preferred. Anxious to locate. Phone Tom Moore, Western Homes Ltd., EV 2-2157, anytime.

CASH IN 3 DAYS

Investment Co. will buy your house for rental purposes and pay immediate cash for your equity or clear title. Agent W. A. Hodgson, at EV 2-8117, Newstead Realty Ltd.

I have sold my business in the interior with the bulk of my cash to come in December. I require a 3-bedroom bungalow that can be purchased with a low down payment now and a larger cash payment in 6 months. Phone my agent, Mrs. Henderson, EV 2-8117 or GR 9-5022. Newstead Realty Ltd.

TWO NAVAL PETTY OFFICERS

Just arrived from Halifax and need to locate immediately. Both have good down payments and need 2- and 3-bedroom homes in any good location. Call Mrs. V. Roberts, EV 2-8117 or EV 2-1988. Newstead Realty Ltd.

CASH BUYER

Investor is now buying houses for rental purposes and other suitable income property! (Duplexes, etc.) Cash, or cash to your mortgage! Call Mr. Hegen of Newstead Realty Ltd., EV 2-8117, ANYTIME.

I WILL BUY YOUR 2 OR 3-BEDroom home immediately for cash if it's suitable for rental purposes. For fas action call my agent, Ellwood Nault, at Newstead Realty Ltd. EV 2-8117 anytime.

WANTED BY NOVEMBER, MODern (within 5 years old) 2 or 3-bedroom home. Must have dining area, in-law or potential in-law suite. Cash or excellent down payment. EV 5-2216.

URGENTLY NEEDED!! 4-BEDroom homes. I have clients waiting who must be settled before school starts. Don't delay, call today, the time to sell is NOW. Peggy Rowe, EV 5-6741. Northwestern Securities Ltd.

ELDERLY COUPLE WITH $9,000 cash wish to purchase a comfortable 2-bedroom home in a nice district close to bus and stores. Must have basement or a workshop. Please call Mrs. Neill, EV 2-8117 or EV 3-0504, Newstead Realty Ltd.

WANTED

Older two or three-bedroom home close to schools and stores. Good cash payment. Call Norm Hyde, EV 2-8117. Newstead Realty Ltd.

HAVE CASH FOR CLEAN 2-BEDroom home. Prefer basement garage. Close in. GR 9-6394.

LOT, GOOD LOCATION, CORNER of Anton and Whiteside. EV 4-6780.

154 PROPERTY FOR SALE

"ROCKLAND"
Secluded Treed Lot
New—$19,675 including lot

As you know this exclusive location is hard to come by. The home we will build is called the "Pacific." It is truly a beautiful home with 1,400 sq. ft. of living area and not a foot wasted. Down payment of $4,775.00 includes Lot! For further information, phone V. Wong or N. Krienke, EV 5-2458 anytime.

Byron Price, 1314 Quadra St.

UPLANDS PARTIAL SEA VIEW

One of the best, of the few remaining lots available in beautiful Uplands, 109x192; level, ready for your builder. Don't wait too long, this one should sell. $12,500.

J. M. Taylor
EV 4-9308; eves. EV 4-9902
TAYLOR SPITTAL LTD.

LEVEL SEWERED LOT SIDNEY

60x123—Amelia St., Sidney. Priced to sell. Make offers to Cliff Stretch, 383-7436 or office, EV 2-9145, Victoria Realty Ltd.

MILL BAY AREA

Build your home on this very good lot with excellent view of islands and inlet. Almost one acre. Full particulars by phoning JOHN FIDLER, EV 5-6741.

$2,750

Northwestern Securities Ltd.

LOT
$2,000 F.P.

NHA approved lot in established building project. For appointment to see, phone immediately BEFORE ITS TOO LATE.

EV 5-6600 R. HEATH EV 2-7276
Town & Country Realty Ltd.

CITY LOT—50x133
Wark Street—$1,300

APARTMENT SITE

Corner property, 105x173, Fernwood district. Bargin at $8,500.

Milt Mitchell, EV 5-8794, anytime
Douglas Realty Ltd.

GORDON HEAD

Choice 1-acre lot suitable for VLA. Close to schools and bus. Cash, or may consider terms. Exclusive with B. Lawless, 382-7276 or res. 382-6223. Town and Country Realty Ltd.

JUST REGISTERED!

Seven new choice building sites in the Rockland Area. These are very nice hard-to-find lots. Don't hesitate—investigate. Exclusive with

TOWN & COUNTRY REALTY LTD.
382-7276 B. LAWLESS 382-6223

NORTHRIDGE

Large high lot with beautiful country views. Close to all facilities. Sewered. Lot size 73x125, $2995.

MRS. RUSSELL
Bus.: 385-3435 Res.: 479-5850
P. R. BROWN & SONS

NORTH SAANICH LOTS

Sidney—in the village, on sewer and water, 50 x 135 .... $1,500

• • •

Aldous Terrace—lightly treed, low taxes, partial sea view, 70x188 $2,100

• • •

Aldous Terrace—fully treed, 90x101 .... $2,750

• • •

Amity Drive—partially cleared, sea view, 100x211, terms $3,900

• • •

Lands End Road—fully treed, 320 feet waterfront, 2.98 acres ... $23,000

• • •

Please call Mr. Elwell, Gordon Hulme Ltd., 475-1154 or 477-3988.

TWO LARGE LOTS ON CUL DE sac in Esquimalt. Some trees, and distant sea view. NHA approved. EV 4-4962.

153 WANTED TO BUY HOUSES

URGENT — Must have some good 3, 4 or 5-bedroom homes immediately. Allan Kleinman, after office hours phone EV 2-4693. RANDALLS LTD.

154 PROPERTY FOR SALE

CHOOSE YOUR HOMESITE NOW

for autumn construction
CHARTWELL DRIVE
6 only, approx. 80 x 115 each. $2,750
CORDOVA BAY RD.
2 only, ½ acre, each $2,500
SEA RIDGE PARK (Cordova Bay)
6 sea view lots, each from $3,800.

For these and others call ARCHIE GREENE EV 4-8126, EV 5-0795.

PEMBERTON HOMES LTD.

TWO LOTS FOR $3,650 EACH 77'x120'

Situated at Cordova Bay, both lots have been perculation tested.

CALL S. W. BRIDGES
GR 8-1455 EV 5-3435
P. R. Brown and Sons, Ltd.

CORDOVA BAY LOTS

4800 Block, Cordova Bay Rd., 174' frontage — $2,000.

Sapphire St., off Walema, quiet, level, treed — $1,575.

"Georgia Park" — Finest sea views on the Island — from $4,500.

Jim Golby — Mears & Whyte Oak Bay Realty Ltd., 2188 Oak Bay Avenue.

GOOD LAND IS EVER A SOUND investment. Here is good land, 2 blocks, about 10 ac. ea.; beautifully treed, excellent sea view. Suitable nice subdivision, private estate or investment. North Saanich. Priced for quick sale at,

Only $33,500, or Separately—$16,750

Beautiful trails make this easily accessible for viewing. Call me today, Geo. Pethard, C. N. Montague Ltd., 384-9318; res. 383-1206.

IN LIVING COLOR

Beautiful lot on Pat Bay Highway overlooking Elk Lake. Full price $5,500. $500 down—$50 month. City water.

Call me now. Patricia Bradley, Colony Realty, 386-3231 —res. 479-5265.

N.H.A. BUILDING LOTS AS LOW AS $600.00 DOWN, $25 PER MONTH OR TERMS TO SUIT. LOTS AVERAGE 75'x120'. LOW TAXES, PAVED ROADS, 300 YDS. FROM BEACH, PARKS. 5/8 of an acre. View property. Dogwood, Fir and Cedar Trees.

SLEGG BROTHERS CONST.
GR 5-1125 386-2975

3 ACRES OF RICH LOAM SOIL, ELK LAKE. $3,000.

GORGE LOT, 50x120, $1,700.

PIERS ISLAND, ½ ACRE, 100' WATERFRONT EAST SIDE. $3,200.

CALL MR. DYER, 385-8794.
RES. 385-4903.
CLARKE & WALLACE REALTY.

½ ACRE

Delightful treed lot with view, suitable for VLA. Buy this for investment and beat inflation. Generous terms, $2,500. R. O. Ney, EV 4-5406 or office, EV 2-9145, Victoria Realty Ltd.

CHOICE OF 3 PARCELS OF WOODed acreage, lovely building sites, 2½ acres each, wide road frontages. Close to observatory. $500 down at the giveaway price of $2,000. Call GEO. CHAN, EV 5-6741 or EV 2-9416. Northwestern Securities Ltd.

2 SPECTACULAR LOTS, CASTLElike location. Panoramic view of Straits and Olympic Mountains, turn off Beach Drive at Barclay at top of hill. $7,400 each terms. $500 discount for cash. Phone owner, EV 4-6839.

SAANICH — 3 CHOICE ½ ACRE lots, water and light, level, open country view. $2,000 on terms, take your choice! R. Cox, Swinerton, Stewart Clark, Ltd., EV 5-2481; res., EV 3-3814.

2½ ACRES OF SANDY BEACH property, Balmoral Beach, Comox. Highway and power nearby. $2,500. EV 5-8145.

CITY LOT

105'x56'. Suitable for duplex. Call S. SPAVEN, Northwestern Securities Ltd., EV 5-6741. PRICE $2,500.

LEVEL LOT, ON SEWER, PARKlands Dr. 80'x140', landscaped in lawn and garden. $3,000. Terms can be arranged. EV 3-6935.

TWO LOTS BETWEEN 3909 AND 3915-block on Shelbourne St. Write to Kishan Singh, P.O. Paldi, Duncan, B.C.

LOT 75'x145' AT 921 LAVENDER Ave., Marigold area. Septic tank and drains installed. Price $1,850. EV 2-5922.

2/3 ACRE, PIPELINE AND GOYette, high Royal Oak area. $4,500. EV 4-2357 eves.

LEAVING TOWN, SEWERED LOT, 70'x140'. Ridgebank. $2,500 or nearest offer. EV 5-2430.

ESQUIMALT LOT, ZONED FOR FOURPLEX, $2,950. Phone 386-2764.

AGALOY CONSTRUCTION

TREED LOT 76X110, CROMWELL and Lorraine, $2,650. EV 3-5474.

CITY LOT, CRAIGDARROCH ROAD, $3,900, 385-8246.

155 PROPERTY WANTED

SEWERED LOT WANTED, PREferably Saanich. R. Gilmour Construction Ltd., GR 7-1606.

SMALL COUNTRY LOT, VICTORIA Press, Box 572.

WANTED, APARTMENT-ZONED property. Victoria Press, Box 571.

CASH FOR CITY BUILDING LOT. EV 4-2041.

156 ACREAGE FOR SALE AND WANTED

FOR SALE, PEACE RIVER frontage across from Hudson Hope. Near Maurice creek. Highway to Chetwynd through property. 2 benches of parkland. Reasonable price, terms. Write Victoria Press, Box 576.

GOOD SPECULATION, BUY AND hold. 41 acres high water views, just south of Crofton next Centennial Park. $190 acre. Taxes $65 year. Cash or terms. Phone owner EV 4-6839.

22 ACRES — $3,300

Over 700-ft frontage on main road between Cobble Hill and the Highway. Gentle southern slope. Phone EV 4-9627, anytime.

S. Hargrave, Realtor.

WANTED

100-300 acres of wild or logged-off land, southern part of Island. Phone EV 4-9818 or EV 3-5967. C. N. Montague Co.

Acerage Required, Saanich preferred. CASH. Phone Byron Price, 1314 Quadra. EV 5-2458.

CASH FOR ACREAGE ADJACENT to sewer Kasapi Const. 386-6191.

157 COMMERCIAL PROPERTIES

ZONED COMMERCIALLY

¾ acre, Pat Bay Highway at Elk Lake Shopping Area. Phone D. Radford, EV 5-2481 or EV 5-2925.

Swinerton, Stewart Clark, Ltd.

158 FARMS FOR SALE AND WANTED

DAIRY FARM 1285 QUOTA

One of the most modern up-to-date Dairy farms on Vancouver Island. 100 acres level land with all-year creek for irrigation. New barn, pipeline to bulk tank. Barn cleaners. Loafing pens. Full line near-new machinery, over 70 head Holstein cattle, 3-bedroom home, 3 years old. This is one of the better producing farms. Full Price $123,000. Down payment open to offers. Will take good paper, etc. Phone or write C. McCrory of Island Homes Ltd., 386-2996 or Res. 385-5390.

158 FARMS FOR SALE AND WANTED

WITHIN 4-MILE CIRCLE; HOUSE with 2½ acres, all cleared. $16,500. GR 9-1714. Private.

DEEP-SEA SHIPS

(Morning positions. Cargo is lumber unless otherwise indicated.)

Victoria — Archangelos, U.K.; Demos, U.K.

Crofton—Evie, U.K.

Chemainus — Karpfanger, U.K.; Javara, Japan.

Harmac—Ronacastle, U.S.

Nanaimo — Sydland, South Africa; Samos, U.K.; General Artegas, South Africa; Archandros, U.K.

Tahsis — K. Hadjipateras, U.K.; General Lim.

Alberni — Georgakis, U.K.; Mukoharu Maru, Japan.

OCEAN MAILS

(Closing dates at Vancouver)

July 27—Bayou State, Japan and Korea.

July 28—Dona Aurora, Japan and Philippine Is.

August 6 — Robin Mowbray, Japan and Korea.

August 8—Arizona, Hong Kong and Philippine Is.

(at San Francisco)

July 19—President Wilson, Japan and Hong Kong.

July 31—Goonawarra, Australia.

August 1—President Hoover, Japan and Hong Kong.

August 6—Monterey, Australia and New Zealand.

The annual Greater Victoria New Democratic Party picnic will again be held at the Sea Bluff Farm of Geoff Mitchell in Metchosin, Sunday, July 26, starting at 1 p.m.

There is no admission charge and everyone is welcome to bring their friends and children.

Professor Walter Young of the University of B.C., a Rhodes scholar and vice-president of the NDP in B.C., and David Stupich, NDP member of the Legislature for Nanaimo, have been invited to speak.

LAND ACT

Notice of Intention to Apply to Lease Land

In Land Recording District of Victoria, and situate Cadboro Bay, Victoria, British Columbia.

Take notice that Frank Valdemar Hinch of 3757 Waring Place, occupation teacher, intends to apply for a lease of the following described lands:

Commencing at a post planted at IRON BAR set at Easterly corner of property Lot 3, Blk B, Plan 6494, Victoria District, thence S 54° 25'E a distance of 400 ft.; thence S 47°07'W a distance of 81.65 ft.; thence N 54°25'W a distance of 400 ft.; thence N 47°07'E a distance of 81.65 ft to point of origin, and containing seven tenths acre, more or less, for the purpose of moorage of private vessels.

Frank Valdemar Hinch.

Dated July 7, 1964.

LAND REGISTRY ACT

Section 162

In the matter of CHARLES BRENDAN PATRICK MYERS, Executor of the Will of Dorothy Jean Eager, deceased, D.F. 59543 Certificate of Title 190674-I and Parcel "A" (D.D. 126409-I) Lots 33 and 34, Section 76, Victoria District, Plan 269.

Proof having been filed in my office of the loss of said Certificate I HEREBY give notice of my intention at the expiration of one month from the first publication hereof to issue to the above-named a Provisional Certificate of Title in lieu of such Certificate.

Any person having information with reference to such lost Certificate is requested to communicate with the undersigned.

Dated this 30th day of June, 1964, at the Land Registry Office, Victoria, B.C.

J. V. DiCastri, Registrar of the Victoria Land Registration District.

SCHOOL DISTRICT No. 62 (SOOKE)
NOTICE TO CONTRACTORS

Tenders are invited for the construction of a one-classroom and Activity room addition to the Sangster Elementary School, V.I., B.C.

Contractors wishing to submit tenders may obtain copies of the plans and specifications from the undersigned on payment of a deposit of Twenty Five Dollars ($25.00) for each set, which deposit will be refunded upon return of the plans and specificatoins in good condition.

Tenders must be accompanied by a bid bond in the amount of 15% of the tender or a certified cheque in the amount of 10% of the tender. A performance bond and labour and material payment bond each in the amount of 50% of the total amount of the contract price must be provided by the successful tenderer, prior to the award of the contract.

Tenders are to be made in duplicate on the forms supplied, addressed to the undersigned and are to be delivered not later than 5:00 p.m. on the 11th day of August, 1964, and will be opened at 8:00 p.m. on that day at the undernoted address.

L. W. WHEELDON,
Secretary Treasurer,
School District No. 62 (Sooke)
2237 Sooke Road,
Victoria, B.C.

CORPORATION OF THE TOWNSHIP OF ESQUIMALT

ZONING BY-LAW AMENDMENT

NOTICE OF PUBLIC HEARING

NOTICE IS HEREBY GIVEN that the Municipal Council of the Corporation of the Township of Esquimalt has been requested to amend By-law No. 759, being the "Zoning By-law 1957" to permit the rezoning, for use as a Gasoline Service Station, of Lots 22 and 23 of Plan 265, at the southwest corner of Esquimalt and Dunsmuir Roads.

The Council also proposes to amend the Zoning By-law to rezone, as a Commercial District, the site of the Esquimalt Municipal Sports Centre comprising Lot 1 of Plan 14686 and Lot 4 of Plan 1784 and further to amend the Zoning By-law to correct an omission made in connection with the amending of the By-law at a previous rezoning.

All persons who deem their interest in property to be affected by the proposed rezoning will be afforded an opportunity to be heard on the matters contained in the proposed amending By-laws at a Public Hearing to be held at the Esquimalt Municipal Hall, 1229 Esquimalt Road, on Monday, the 27th day of July, 1964, commencing at 7:15 p.m.

The proposed amending By-laws may be inspected at the office of the undersigned on any working day except Saturday, between the hours of 9 a.m. and 5 p.m.

P. Cairns,
Acting Municipal Clerk.
Municipal Hall,
Esquimalt, B.C.,
July 21, 1964.

Port Alberni Girl Top Rider at Show

Top rider at a Vancouver Island Horsemen's Council show sponsored by the Garden City Horsemen's Club Sunday at the Luxton fair grounds, was Bonny Richmond, of Port Alberni riding Satu.

She was aggregate winner of the senior western division and tied for top position in the senior English division with Barbara Coombs of Victoria riding King-Go-Boy.

Runners-up in the senior western division were Merle Rimmer of Metchosin on Triggett and Barbara Coombs.

Runner-up in the senior English division was Heather Rimmer of Metchosin on Lady Chance.

JUNIOR WESTERN

Aggregate winner in the junior western division was Daryl Pallister of Langford riding April Mist and Jet Traveller, with Jack Brooks on No-Name and Robert Pallister on Dolly, runners-up.

Judges for the show sponsored by the Garden City Horsemen's Club were Geoffrey Edgelow in the western section and Pat Newman in the English.

Results are as follows; with rider and horse listed in first, irder and horse listed in first, second, third and fourth positions.

Trail Horse Class, Senior: Merle Rimmer, Triggett; Barbara Johnson, King-Go-Boy; Heather Rimmer, Mickey; Derk Albers, Miss Silver Heels.

Trail Horse Class, Junior: Malcolm Fullerton, Cindy; Robert Pallister, Dolly; Darly Pallister, Jet Traveller; Jerry Brooks, Jay Jay.

Senior Stock Saddle Seat: Barbara Coombs, King-Go-Boy; Heather Rimmer, Mickey; Merle Rimmer, Triggett; Derk Albers, Miss Silver Heels.

Junior Western Equitation: Sally Holm, Taffy; Daryl Pallister, Jet Traveller; Jack Brooks, No-Name; Jody Shea, Lone To-Bo.

Open Hack Class: Barbara Coombs, King-Go-Boy; Bonny Richmond, Satu; Heather Rimmer, Lady Chance.

Green Hunter, First Year: Bonny Richmond, Satu; Barbara Coombs, King-Go-Boy; Heather Rimmer, Lady Chance.

Green Hunter, Second Year: Bonny Richmond, Miss Silver Heels.

Senior Western Reining: Barbara Coombs, King-Go-Boy; Bonny Richmond, Satu; Heather Rimmer, Mickey; Derk Albers, Miss Silver Heels.

Hunter Hack Class: Barbar Coombs, King-Go-Boy; Bonny Richmond, Satu; Heather Rimmer, Lady Chance.

Junior Flag Race: Daryl Palliser, Misty; Raymond Nichols, Black Diamond; Jody Shea, Lone To-Bo; Jerry Brooks, Jay Jay.

Senior Flag Race: Merle Rimmer, Lady Chance; Merle Rimmer, Triggett; Derk Albers, Miss Silver Heels; Carol Walton, Maclea.

Open Jumping: Bonny Richmond, Satu; Barbara Coombs, King-Go-Boy.

Junior Pole Bending: Daryl Pallister, Misty; Jack Brooks, No-Name; Robert Pallister, Dolly; Melvin Pallister, Beauty.

Senior Pole Bending: Bonny Richmond, Satu; Duncan Rimmer, Pancho; Merle Rimmer, Triggett; Jim Barr, Flash.

Junior Stake Race: Daryl Pallister, Misty; Jack Brooks, No-Name; Robert Pallister, Dolly; Milne Fullerton, Buttons.

Senior Stake Race: Bill Scafe, Shane; Duncan Rimmer, Pancho; Jim Barr, Flash; Merle Rimmer, Triggett.

Junior Barrel Race: Daryl Pallister, Misty; Jack Brooks, No-Name; Robert Pallister, Dolly; Melvin Pallister, Beauty.

Senior Barrel Race: Bonny Richmond, Satu; Bill Scafe, Shane; Derk Albers, Miss Silver Heels; Duncan Rimmer, Pancho.

Junior Keyhole Race: Melvin Pallister, Beauty; Milne Fullerton, Buttons; Robert Pallister, Dolly; Tom Brooks, Coal Town.

Senior Keyhole Race: Jim Barr, Flash; Bonnie Richmond, Satu; Duncan Rimmer, Pancho; Nels Walton, Maclea.

When Mother Explodes It's a Blast

CAMPBELL RIVER — A mother of two is the first woman in B.C. to be issued a certificate of competency in blasting.

Mrs. Bernice Davis of Campbell River, received the certificate from the B.C. Workmen's Compensation Board after successfully passing examinations.

Mrs. Davis' husband, Russell, is a blasting contractor whose work takes him away from home a great deal so his wife looks after shipping and receiving explosives at their magazine.

She took the blasting course after she tried to correct a blaster from loading inefficiently. He promptly reminded her that he had a blaster's ticket and she shouldn't tell him how to do his job.

That determined her to get a certificate.

Now if Mrs. Davis blasts a blaster, he listens.

Minor Fined $50

DUNCAN—For being a minor in licensed premises, Gordon Miles Parlee, of Lake Cowchan, was fined $50 in magistrate's court on Saturday.

LUNDS AUCTION

Tuesday, 7:30 p.m.

View from 9 a.m. Monday

To close an Oak Bay Estate and from private sources.

ATTRACTIVE **FURNISHINGS**

94 Square Yards Wool Tweed Carpeting Cost $1468

SMALL UPRIGHT "MOZART" PIANO

"G.E." PORTABLE T.V.

CHESTERFIELD SUITES

Walnut Spinet Desk, Occasional Chairs and Tables, Mahog. China Cabinet, 9-piece Walnut Dining Suite.

9-PCE. IMP. LOYALIST MAPLE DINING SUITE

(Complete with Corner Cabinet, Hutch and rush-seated ladder-back chairs).

HIDE-A-BED

Oak Sectional Bookcases, Set of "The Makers of Canada" and the 11th edition of Encyclopedia Britannica.

BEDROOM FURNITURE

Suites, Inlaid Mahogany Dresser, Blankets, Linen, etc.

5 GOOD REFRIGERATORS

AUTO. WASHER and DRYER (Matched Set)

"FRIGIDAIRE" 30" RANGE

Other Gas and Electric Ranges.

"TECO" POWER MOWER

Golf Clubs, "Bell & Howell" Projector and Screen (near new), Set of expensive Luggage, China, Glass, Small Appliances.

LUNDS AUCTIONEERS & APPRAISERS PHONE EV 6-3308

926 FORT STREET

MAYNARDS

WEEKEND

AUCTION NOTICE

THURSDAY

10 a.m. - 7:30 p.m.

Unreserved

Cars—1951 Chev.

FURNISHINGS APPLIANCES

2 Lovely Walnut Bedroom Suites
Occasional Tables
Many Interesting Pieces

Pump Organ

China - Lamps
Books - Pictures, etc.
2 New Ranch Style Dinette Suites

Due to Renovations at the Kings Hotel we will sell approx. 70 Expensive Chrome Chairs With Leather Upholstery, Cost $17.00 each. Unreserved

WATCH FOR **IMPORTANT FORTHCOMING AUCTION of Precision Tools and Equipment**

MAYNARDS AUCTIONEERS

Bonded Since 1902
733 Johnson St.
Victoria, B.C.
Phone 386-5191
(Also in Vancouver and Toronto)

it's a 'Young World' at EATON'S

A world of fine apparel for boys and girls of all ages! Topping the list of active young fashions with a flair are . . .

EATON'S Own Quality Brands

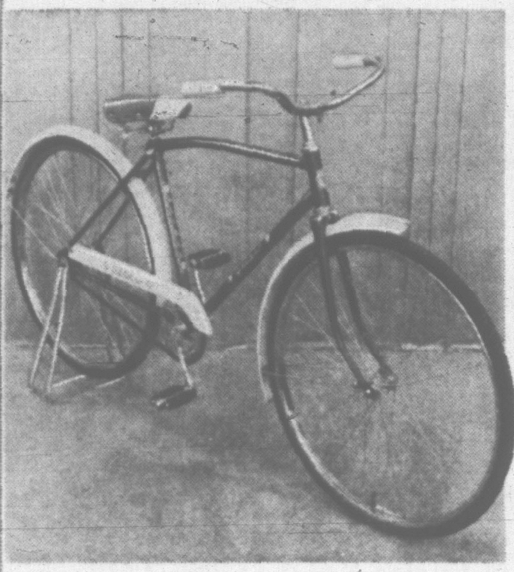

Sleek, Smooth Running

Glider Bicycles

Try one and see . . . see how EATON'S own bicycle design has proved to be one of safe, solid comfort. These models are suitable for the 7 to 10-year age groups and feature sturdy Dunlop tires and tubes, two-tone saddle seat, chromium-plated tire rims. The girls' bikes come in blue colour . . . the boys' in red.
EATON Price, each **46.95**

Buy on your EATON Account with NO DOWN PAYMENT
6.00 monthly, including service charge

EATON'S—Sporting Goods, Main Floor, Home Furnishings Building, Phone 382-7141

Birkdale

Young Men's Wear

Look for EATON'S own brand . . . Birkdale . . . on the young men's wear you buy . . . and be assured every garment is cut with an active young man in mind!

Handsome Worsted Suits

The new "traditional" look interpreted for young men. Worsted finish viscose and acetate blend fabric, trimly cut and well finished. Three-button jacket, single-breasted, with raised seams and flap pockets. Slim tapered pants have plain front and adjustable waistband. Charcoal or mid-grey.
EATON Prices:
Sizes 6 to 12 **24.95**
Sizes 13 to 16 **29.95**
Sizes 17 and 18 **34.95**

Wool Sport Jackets

Made especially for EATON'S careful specifications from handsome wool tweed! Jauntily cut in three-button style with raised seams, flap pockets and centre vent. Choose from grey, brown or loden.
Sizes 8 to 12, EATON Price, each **11.99**
Sizes 14 to 18, EATON Price, each **14.99**

Boys' Dress Slacks

Smart-looking, machine-washable, crease resisting, with reinforced seat and well-stitched seams! Made of a viscose-acetate-nylon blend in medium grey or charcoal.
Sizes 8 to 18, EATON Price, pair **4.99**

EATON'S—Young Men's Wear, Third Floor, Phone 382-7141

Smart Young People Shop the Budget Store for EATON'S Own Quality Brands

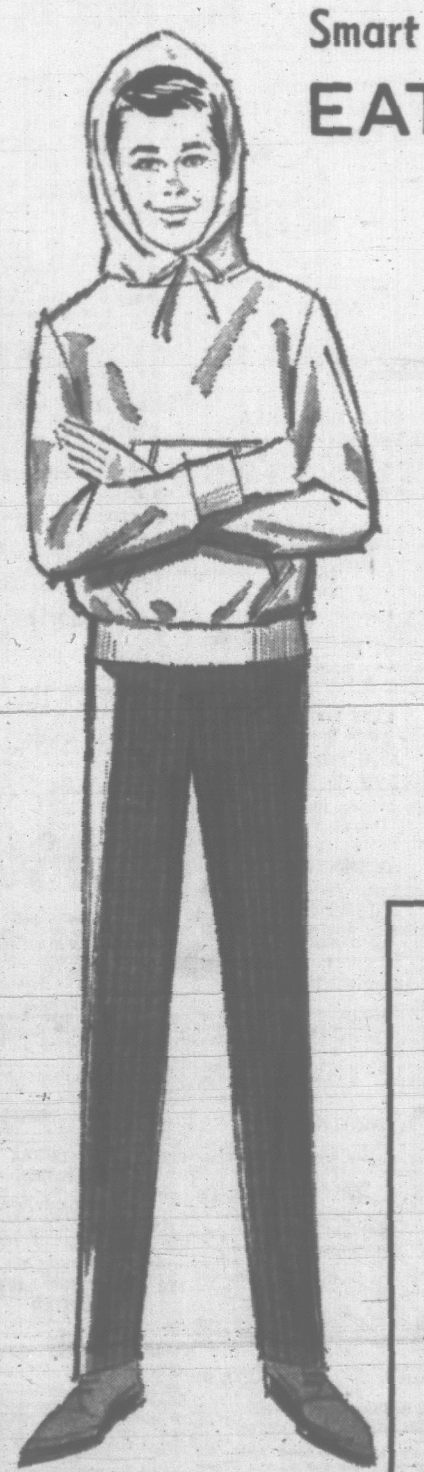

SHERWOOD Hooded Shirts

Fleece-lined cotton-knit sweat shirts with long sleeves, drawstring hood and pouch pocket in front. Knit cuffs and waistband. White only in small, medium and large.
EATON Price, each **2.59**

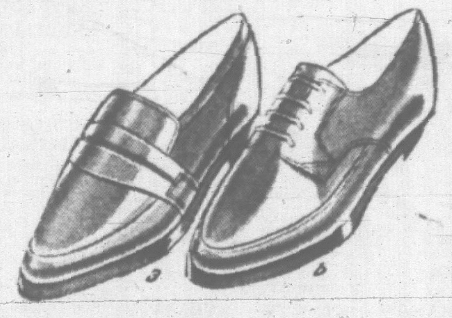

SHERWOOD Slacks

Slim cut, cotton gabardine slacks with regular waist and clip closing. Cuffless style in plain shades of tan, green or black, or olive and blue checks. Sizes 8 to 18.
EATON Price, pair **3.99**

Boys' SHERWOOD Shoes

Canadian-made shoes with leather uppers, Neolite soles. Two styles, all with vulcanized soles. Sizes 3 to 6.
a. Slip-on loafer style
b. Round toe, moccasin vamp oxford.
EATON Price, pair **5.95**

SHERWOOD Underwear

Boys' cotton military rib vests and briefs. Briefs have double seat, elastic insert in leg openings. White only in S.M.L. sizes.
EATON Price, each **69c**
3 for 1.85

Children's "Blue Star" Shoes

Canadian-made shoes for boys and girls. Leather uppers, composition vulcanized soles. Black or brown slip-ons or ties for boys with plain or moccasin toes. For girls . . . blue and white saddle shoes, brown two-straps or black and brown oxfords. Sizes 8½ to 3 in the group.
EATON Price, pair **3.99**

Dependable "Blue Star" Brand Babywear

Girls' Underwear

Narrow shoulder strap vests of fine combed cotton. Double cotton knit briefs. Sizes 2, 4 and 6.
EATON Price, each **39c**

Training Pants

Double knit soaker panties with a two-way stretch that will not droop. Sizes 12 to 24 months.
EATON Price, each **49c**

Boys' Underwear

Built-up shoulder style vests and briefs with wide elastic waistband. Both of cotton knit. Sizes 2, 4 and 6. EATON Prices, each **39c** and **49c**

Infants' Cotton Vests

Short-sleeved, cotton-knit vests in button front or pullover styles. Sizes 6 to 24 months. EATON Price, each **59c**

Two-Piece Sleepers

Fleece-lined cotton sleepers. Top has 2 buttons at shoulder, pants button to top at waist. Printed tops, plain bottoms in pink, blue, maize or aqua. Sizes 1 to 4.
EATON Price, pair **1.98**

Flannelette Diapers

Good quality diapers of thickly napped cotton flannelette. Size 26"x26", 1 doz. to a package. EATON Price, each **3.69**

Printed Pyjamas

"Sanforized" cotton pyjamas in a choice of styles. Attractive printed designs in pink or blue. EATON Prices:
Sizes 4 to 6x, pair **1.99** Sizes 8 to 14, pair **2.99**

EATON'S—Downstairs Budget Store, Phone 382-7141

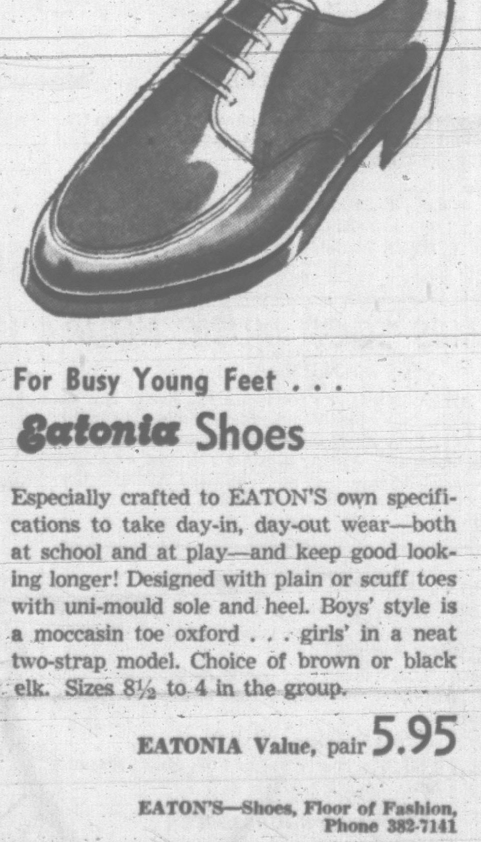

For Busy Young Feet . . .

Eatonia Shoes

Especially crafted to EATON'S own specifications to take day-in, day-out wear—both at school and at play—and keep good looking longer! Designed with plain or scuff toes with uni-mould sole and heel. Boys' style is a moccasin toe oxford . . . girls' in a neat two-strap model. Choice of brown or black elk. Sizes 8½ to 4 in the group.

EATONIA Value, pair **5.95**

EATON'S—Shoes, Floor of Fashion, Phone 382-7141

WEATHER: Cloud, Sun

Victoria Daily Times

Founded 1884
The Home Paper
Telephone 382-3131
Duncan: 746-5611

81st Year, No. 35 ★ VICTORIA, B.C., MONDAY, JULY 20, 1964—24 PAGES PRICE: 10 CENTS WEEKEND 14 CENTS

Harlem Rioting Erupts Over Shooting of Boy

Jeering Negroes Bombard Police

NEW YORK (AP)—Special forces of steel-helmeted police patrolled Harlem streets today after a weekend of racial rioting in which one Negro was killed and jeering mobs hurled missiles at police. Scores were injured.

The disorders broke out Saturday night, quieted down early Sunday and then broke out again Sunday night. Negroes lined rooftops to hurl bottles and other refuse on police.

An uneasy quiet settled over the area today.

In the Brownsville slum area of Brooklyn, six persons were shot and a youth hit by acid as long-standing enmity between Negroes and Puerto Ricans in the area boiled over Saturday night.

Police said snipers operating from roofs and behind parked cars accounted for most of those wounded.

Two policemen suffered minor injuries and six persons were arrested on weapons charges.

In the Harlem rioting Sunday night, three persons were treated at hospital for gunshot wounds. Twelve patrolmen were injured by flying objects. Also hurt were a television cameraman and several newspapermen.

128 ARRESTED

About 20 persons were arrested bringing the total for the weekend to 128.

The initial outburst Saturday night followed protest rallies over the fatal shooting of a Negro boy by a white policeman. A Negro on a roof was shot and killed by police, 108 were arrested and more than 100 injured including a dozen policemen and a show girl.

James Farmer, a Negro who is national director of the Congress of Racial Equality, said he tried vainly for five hours to stop the violence.

He said some white police officers were hysterical, frightened or trigger-happy. He said they fired indiscriminately into tenement and hotel windows, screamed "let's get those niggers" and attacked persons on the street and in a store.

Negro policemen he saw were standing or sitting on the sideline, taking no part, Farmer stated.

He said the actions of the white police could "fan the flames of black nationalism and hate."

The new flareup followed funeral services Sunday night for 15-year-old James Powell, slain last Thursday by police Lieut. Thomas Gilligan, who said he fired when the boy came at him with a knife.

Throughout the Sabbath, Negro leaders, in speeches and in conferences with police and city officials, had demanded Gilligan's arrest.

Continued on Page 2

CIVIL RIGHTS BILL BURNED BY KLANSMEN

ST. AUGUSTINE, Fla. (AP)—A copy of the U.S. civil rights law was burned Saturday night while about 200 persons at a Ku Klux Klan rally applauded.

J. B. Stoner of Atlanta, Ga., counsel for the white-supremacist Klan, touched a match to the bill. He said the civil rights law was a Communist plot to turn the leadership of the United States over to the Negro.

He addressed a rally from a platform draped with Confederate flags in an open field about three miles south of this racially troubled city. Klansmen wearing peaked hats and white robes directed traffic and organized the rally.

SHOWGIRL Carolyn Fawcett is helped from scene of Negro rioting in Harlem early Sunday. She was hit on head by object thrown into car in which she was riding with Jack Lambert, 29. He suffered a dislocated shoulder. They were hit when their car stopped at intersection in racially-troubled section of New York. (AP Wirephoto.)

'MESSAGE HEEDED'

Barry Helped As Wallace Quits Race

BIRMINGHAM, Ala. (AP)—Many southern conservatives were hopping on the Goldwater bandwagon today in the wake of Alabama Governor George Wallace's withdrawal from the presidential race.

Southern reaction ranged from praise to "he let us down." Others felt the withdrawal would have no effect on the race between Republican candidate Senator Barry Goldwater of Arizona and President Johnson.

"I'm going to call the group together that's been working with me on unpledged electors and ask them to form an organization of Democrats for Goldwater," said Roy V. Harris, of Augusta, Ga., a campaign worker for Wallace.

Harris said he will attempt to have chapters of the Goldwater organization in every county and, if possible, in every voting district. "I believe we will have a majority of the white people in the state with us," he said.

Former governor Marvin Griffin of Georgia, a close ally of Wallace, said he would vote for Goldwater. "I have not left the Democratic party," he said. "They have left me."

Wallace withdrew Sunday as an independent presidential candidate, making the announcement over a televised program (CBS' Face The Nation).

MESSAGE HEEDED

Wallace said he was withdrawing because his objective has been accomplished. He said: "There is now more states rights talk than in a quarter of a century. I was the instrument of this . . . my message has been heeded."

He pledged endorsement to no one in advance. And to reporters who asked if his withdrawal meant most of the vote he would have drawn now would go to Goldwater, the Alabama governor said only: "Time will tell. . . ."

He indicated he would know more after next month's Democratic national convention at Atlantic City, N.J. Wallace, a Democrat, said he has made no decision on whether he would attend the convention.

Wallace said he would support the major party candidate who proved to be the more conservative and zealous in supporting the principles of local government, private enterprise and states rights.

Within hours after his appearance in Washington, Wallace returned to Birmingham for a hastily-assembled strategy

Continued on Page 2

WIRE BRIEFS

Canadians Score

BISLEY, England (Reuters)—The Canadian rifle team won the Empire Trophy in a Commonwealth team rifle match at Bisley today with some of the most consistent shooting seen at the National Rifle Association meeting after being hard-pressed by Australia throughout a four-range competition.

Storm Kills 115

TOKYO (Reuters) — At least 115 Japanese are dead and 21 missing as a result of disastrous rains that triggered floods and landslides in Central and Wstern Japan in Central and Western Japan Japan. Police said at least 44,000 were homeless.

Blast in Siberia?

UPPSALA, Sweden (AP)—A new underground explosion in Siberia was registered Sunday by the seismological institute here.

Amputee Succumbs

MIAMI, Fla. (AP)—A 78-year-old woman whose right leg was amputated below the knee by court order to save her life died today. (See story Page 7.)

Attack Headed Off

VIENTIANE (AP)—Neutralist troops, striking to head off a threatened Communist attack, have captured the north side of a hill six miles from the last government stronghold in the strategic Plaine des Jarres area, a military spokesman said today.

WALLACE
. . . TV announcement

Bullies Facing Exposure

WASHINGTON (AP)—President Johnson's public condemnation of "clandestine hate organizations" will be followed by legal manoeuvres to expose those he has accused of fomenting terror, violence and savagery.

An administration source said today evidence is being gathered by federal authorities to use against those who, in Johnson's words, try to "force, bully and intimidate" Negroes from claiming their constitutional rights.

There have been reports of a resurgence of the Ku Klux Klan in parts of the deep south. Johnson, although declining to say whether he specifically had the Klan in mind, told a Saturday press conference at his Texas ranch:

"Some of the factual reports which I read daily have recently given me cause for concern regarding organized violence by small groups who mask their identity.

"I condemn as do most Americans the use of violence and terror by clandestine hate organizations."

CALCULATED REFERENCE

Johnson's reference to those who "mask their identity" seemed calculated. Members of the Klan wear white sheets and hoods.

'Every Racial Battle Brings Barry Votes'

LONDON (AP)—British newspapers said today the violence in Harlem holds grave dangers for the United States. One said it may carry Senator Barry Goldwater to the White House.

"America could be on the verge of something really frightful," said the Daily Sketch.

"Every flareup in Harlem, every petty punch-up between Negroes and whites that happens to rate a paragraph this summer will almost certainly mean more bitter, frightened votes for Goldwater.

"Every Sunday like yesterday, in Harlem or anywhere else, increases the possibility that Barry Goldwater will move into the White House in January."

Daily Express correspondent David English wrote from New York:

"Once we all had a pretty picture of Harlem . . . of gay Negro nightclubs . . . a place where socialites went slumming for fun.

"That was a long time ago. Now there is just heat and dirt, anger and fury in Harlem."

Hella Pick, New York correspondent of The Guardian, cabled that "the country's more responsible Negro leadership is worried."

"Their problem remains: How to prevent violence within their own ranks. They more than anyone else are aware that every act of violence from the Negro side is one more vote for the now hated enemy, Senator Goldwater."

Ottawa Urges Caution On Medicare Proposals

OTTAWA (CP)—Health Minister Judy LaMarsh cautioned today that a comprehensive medical care program involves great expenditures which require detailed federal-provincial discussion.

Her opening statement to the federal-provincial conference of health ministers said the federal government still is determined to press forward with development of essential health services.

"It must be realized however, that the recommendations of the (Hall royal commission) report will involve substantial expenditures from provincial and federal treasuries.

"Expenditures of this magnitude may only be considered within the overall structure of our sources of revenue."

With the royal commission report on health services the opening item on the conference agenda, Miss LaMarsh said detailed discussion will not be feasible at the two-day meeting.

She asked the provincial minister to give their views on the form and timing of a further meeting later, noting that the royal commission proposed a federal-provincial conference on medical care within six months.

After the opening session today, Miss LaMarsh said there was "general agreement among the provinces on the commission recommendations.

She said the provincial spokesmen "expressed the desire to proceed on a step-by-step basis"

Continued on Page 2

CHOU PLEDGES SUPPORT FOR VIET NAM REBELS

PEKING (Reuters)—Chinese Communist Premier Chou En-lai today pledged China's support for Communist guerrilla forces in South Viet Nam.

He made the statement before a rally of 10,000 in the parliament building here marking the climax of a "Week of common struggle in support of the Vietnamese people's opposition to U.S. imperialist aggression." The rally coincided with the 10th anniversary of the signing of the Geneva agreements on Indochina.

CAPTIVE'S PEN MOVING SEAWARD

Scientists Seeking Mate for Whale

VANCOUVER (CP) — The incessant talking of Vancouver's killer whale has aquarium curator Dr. Murray Newman excited.

He hopes the 17-foot female will talk a young bull into coming within range so Dr. Newman and his aquarium whale hunters can capture her some company.

Scientists with listening devices pinpointed an answering call to the captive whale's bleatings to about two miles from her flooded drydock pen in the harbor.

The whale and the 220-foot drydock will go for a ride Wednesday to Jericho Beach outside the harbor where aquarium, army and Burrard Drydock personnel are building an armor-plated pen.

LOVE TRAP PREPARED

Dr. Newman said the location is closer to whale grounds and the chances of the lady attracting a boy friend would be good.

It was originally planned to lead the prize whale, the only one of its species in captivity, to its Jericho pen an a nylon leash attached to a harpoon hole in its back.

But medical officials advised Dr. Newman that the nylon line in her back was a threat to her health. Using an ordinary syringe with a four-inch needle, the whale was given a penicillin injection Sunday and the line removed.

The massive drydock will be towed to the new pen, which will jut 75 feet into the bay at a width of 45 feet. Minimum depth at low tide will be 10 feet and maximum at high tide 25 feet.

Burrard Drydock Company, which offered the aquarium the use of the drydock when the beast was towed to Vancouver from the scene of its harpooning in Georgia Strait, has postponed one refit job.

The whale refused to eat horseheart and salmon offered since its capture. Dr. Pat McGeer, a University of British Columbia neurochemist researcher and Point Grey MLA, plans today to inject vitamin B-12 to encourage her appetite.

Sunday was a day of privacy for the lady after she was viewed by about 10,000 visitors Saturday. Officials said the public would be kept away until after her transfer to the Jericho pen.

The only other killer whale ever captured was taken by Marineland of the Pacific in California, which has confirmed a $20,000 offer for Vancouver's specimen. The California whale died 18 hours after it's capture, of a heart disease.

The American bid was matched Sunday by Charlie White, who operates an Undersea Garden display in Victoria.

Dr. Newman said he was not too interested in selling the whale to any commercial enterprise because he regards the lady more as a scientific prize than a tourist attraction.

Dr. McGeer plans to take the first ever readings from a whale's heart and brain after the specimen is lodged in her permanent pen.

The killer was caught Thursday off Saturna Island, about 45 miles west of Vancouver.

★ ★ ★

Whales Do Talk

Three divers from the RCN Diving Establishment at Colwood left for Vancouver this morning to assist in the construction of a pen for Vancouver's captured killer whale.

The divers, Lt.-Cmdr. Art Rowse, PO William Allen and AB David Arthur, will survey the underwater site at Jericho Beach.

Meanwhile, a Victoria acoustics technician who installed sound equipment in the whale's temporary pen, said today that the huge mammal seemed to be capable of communicating effectively with other of its kind.

John O'Malia of the Pacific Naval Laboratory at Esquimalt said that on two occasions since its capture the killer whale's chirp-like call had brought reaction from other killer whales.

CALL FOR HELP

The first instance occurred immediately after the harpoon hit the whale on Thursday.

After the shock of the harpoon had stunned the whale and it began to sink, two other whales brought it to the surface so the mammal would not drown.

Scientists in the small boat which went up to the injured whale said they could hear its chirping calls.

The second instance occurred Saturday at noon.

WEAK ANSWERS

Mr. O'Malia had lowered a hydrophone — an underwater microphone—into the whale's pen and was recording calls which it was continually making, when weak answers were heard from another whale out in Burrard Inlet.

"The captured whale began to show excitement then," said Mr. O'Malia.

"The whales were definitely communicating; when the one in the inlet called the other one would answer."

Peace Effort Made in UN

OTTAWA (UPI) — External Affairs Minister Paul Martin said today all participants in the United Nations' Cyprus peace force are taking "collective action" in New York in an effort to ease the crisis on the Mediterranean island.

Martin said Canada's delegation at the UN was meeting today with representatives of other participating nations and that Tuesday they all would confer with senior UN officials who have been handling the Cyprus situation.

Greeks Maintain Cyprus Build-up

LIMASSOL, Nicosia (UPI)—Greek Cypriots, acting in apparent definance of a United Nations appeal to end the Cyprus arms buildup, were reported today to have landed 36 truck loads of military equipment.

UN officials here were prevented from checking on the equipment, landed in the predawn hours at this southern port and moved quickly into the Greek Cypriot stronghold of the Troodos Mountains.

POLICE FIRE ON AFRICANS

SALISBURY, Southern Rhodesia (UPI) — Police opened fire on Africans Sunday night following the stoning of beer halls and police patrols. One African was killed.

Index to Inside Pages

	Page
Seven Die in B.C. Accidents	3
Victorians Trounce Goldwater	5
Luxury Yacht Salvage Goes Ahead	7

Alvarez	5	Dear Abby	14	Sports	10, 11, 12
Ask The Times	13	Entertainment	9	TV, Radio	23
Better Half	14	Finance	6	Weather	5
Births, Deaths	16	Freedman	4	Why Grow Old?	14
Classified	16	Home Garden	5	Wilson	8
Comics	8	Penny Saver	14	Women	14, 15

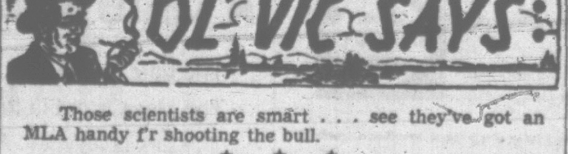

Those scientists are smart . . . see they've got an MLA handy f'r shooting the bull.

★ ★ ★

Let's see—two plus one—thet makes three days o' summer.

What with the rain . . . and Punch here . . . mebbe we should be talking hockey.

'IT'S HERE . . .'

Official and final declaration that professional hockey has returned to Victoria was uttered at Memorial Arena conference this morning. "It's here," said general manager Punch Imlach (centre) of Toronto Maple Leafs. Imlach joined Western League president Al Leader (left) and arena manager Jack Morgan (right) in officially sealing relocation of Toronto-owned Denver franchise. During huddle, Imlach also said announcement of Victoria team manager will be made later in the week, "possibly Wednesday." (Times photo by Irving Strickland.)

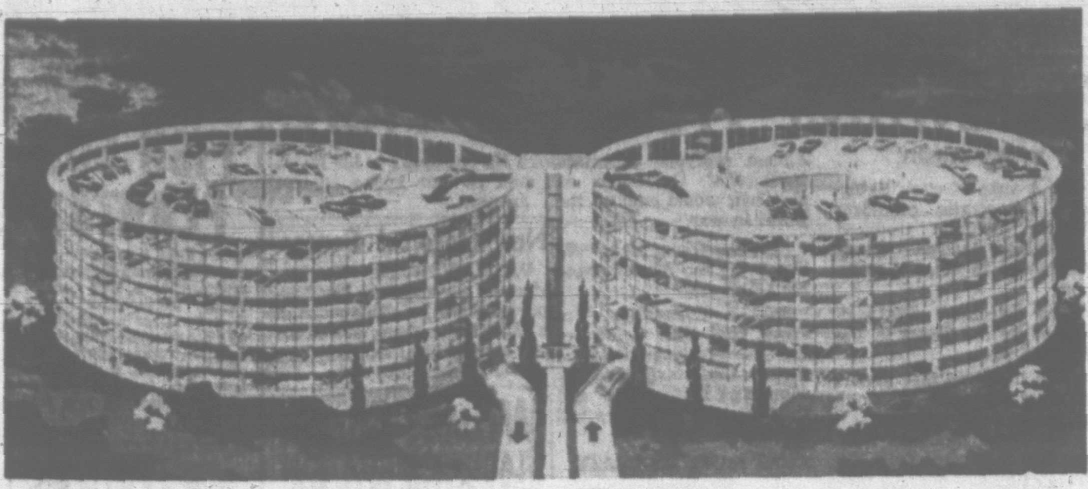

SPIRA-PARK parking system, developed by research and development division of The Austin Company, consists of two concrete spirals, one up and one down, with cross-overs at each level. With parking stalls on both sides of one-way, wide-radius driving lanes, a three-loop unit will have capacity for about 460 cars, and seven loops 1,060 cars. Grade will be only two per cent.

Car Builders In France Cut Output

PARIS (AP)—The golden days may be over for the French auto industry.

Time was when French car-builders had long waiting lists for all models, but tihngs appear to have changed in the last few months.

Spring sales were a disappointment. May's registrations in France dropped 26,000 below the 160,00-car average of the first four months of the year.

Two of the four French majors, state-owned Renault and family operated Peugeot, have voluntarily slowed production in recent months. Renault, which employs 63,000 persons, has added no workers since the fall of 1963. Peugeot with a series of extra-long weekends, has reduced the work week for its 25,000 employees from 46½ hours to 42½ hours.

A more drastic measure went into effect today—a one-day lay-off of most of the Renault workers at their principal plant and virtually all the Peugeot personnel. The orkers will receive partial compensation from guarantee funds held by both firms.

MARKET SUMMARIES

Toronto 'Specs' Stronger

Speculatives were stronger once again in active afternoon trading on the Toronto stock exchange.

Liveliest issue was Raglan, which rocketed to $2.02 from Friday's close of 69 cents on rumors that the company hit nickel on its Ungava district property.

Prices edged narrowly higher at Montreal, while late this afternoon Wall Street paused slightly below its record highs.

AT TORONTO National Exploration doubled in price to 48 cents before settling back for a 12-cent gain at 36 cents while Windfall, the only other actively higher Timmins-area stock on the board, was ahead 55 cents to $5.05. Canadian Dyno was ahead 57 cents to $1.77.

Industrials were ahead, but they were below their best of the day. B.C. Forest Products tacked on 1⅛ to a 1964 high of 34⅛. Canada Packers B gained 1 to 70 in light dealings while Dofasco gained ¾ to 24½. Algoma advanced ⅝ to 74⅝ and Massey-Ferguson ⅜ to 30.

AT NEW YORK U.S. Steel was off more than ½ and Bethlehem was unchanged. The two major steelmakers are expected to have rosy earnings reports for stockholders next week.

Among the motors, GM, Ford and Chrysler were all off fractions. American Motors was unchanged and Studebaker up a little.

AT MONTREAL Dofasco rose ¾, Massey-Ferguson ⅜, CPR and Trans-Mountain Pipe Line ¼ each, and Price Bros., Aluminium and Pacific Petroleum ⅛ each.

Fraser lost ¼ and Salada Foods ⅛.

In speculative mines, White Star added two cents, St. Lucie Exploration and New Formaque one cent each, and Porcupine Prime ½ cent. Coperstream dipped one cent and Fano and Monpre ½ cent each.

AT LONDON — The stock market was generally lower today except for dollar issues.

Industrial equities were generally depressed, gold shares firm, coppers and tins lower.

In oils, Shell and Royal Dutch advanced but BP and Burmah eased. Rubbers and teas were idle.

AT VANCOUVER trading was moderate. Bethlehem Copper was up at $6.70, while Endako was down at $8.90. London Pride Silver was up .23, and National Ex. was up .39. Massey-Ferguson was up at $30⅛, and West Canada Steel was up at $16.

$ EXCHANGE

VICTORIA — Banks buying cheques at 7⅝ premium, notes 7⅝ premium and buying silver at 5⅝. Selling cheques at 8⅝ premium, notes at 8⅝ premium.

NEW YORK (CP) — Canadian dollar up 1/16 at 92 33/64 in terms of U.S. funds. Pound sterling down 3/32 at $2.78 47/64.

MONTREAL (CP) — The U.S. dollar was at a premium down 1/16 at $1.08 3/32 premium in terms of Canadian funds, the Bank of Montreal reported near noon today. Pound sterling down 3/16 at $3.01⅝.

WEEK ON MARKETS

Windfall Bright Spot At Toronto

By GORDON GRANT
Canadian Press Staff Writer

Wild fluctuations in speculative mining issues and a solid performance by blue-chip industrials provided Canadian stock markets with plenty of variety last week.

On the Toronto market daily volume ran as high as 10,000,000 shares as speculators scrambled for a long list of mining stocks with properties in the Timmins, Ont., area.

Focal point in speculative activity was Windfall Mines and Oils which gyrated widely, trading in a $2.70-$4.75 range.

All of the activity arose from rumors that Windfall had pulled a good drill hole on its Prosser Township property near the Texas Gulf Sulphur Co.'s huge base metals discovery.

Monday the company—in reply to a Toronto Stock Exchange demand—issued a statement saying the core from the drill hole had not been assayed. The stock took a temporary setback, then roared ahead to $4.75. It closed the week at $4.50, ahead 50 cents.

ASSAYS SOON

The company announced assays would be available in the near future and would be made public immediately.

Tuesday, in less than one hour Glenn Uranium, a company searching for base metals in Wark Township near Timmins, churned through more than 2,000,000 shares, climbed from 27 cents to 85 cents, then settled around 45 cents.

Wednesday, P. C. A. Giardine, Glenn's president, said that drills had not intersected sulphides or mineralized beds of any interest. The stock then drifted to its closing level of 38 cents.

It was then Bunker Hill's turn for a run. It more than doubled in price to 64 cents and moved back to where it started. Bunker Hill was popular in the initial April speculative spree, but has been only moderately active since its drilling proved fruitless.

Tormont also had a big day, moving from 20 cents to 43 cents and settling at 32 cents for a gain on the week of 10 cents.

SWITCH LOYALTIES

One market observer said it appeared as though speculators were picking their stocks with a pin, giving them a run and then moving onto something else.

Meanwhile, industrial stocks continued to make new highs spurred by a thriving economy and a buoyant New York market.

In Montreal, industrials traded 836,382 shares and mines 7,424,855 shares against 809,266 and 5,357,142 shares traded last week.

OIL FIRM 'BIG STICK' CHARGED BY RETAILER

WILLIAMS LAKE (CP)—Stanley Crowe, a Quesnel service station operator, charged Friday that oil companies are "holding a big stick over everybody in the industry."

He made the statement in testifying before the provincial royal commission inquiry into gasoline prices in B.C.

Mr. Crowe also charged that Imperial Oil had begun price cutting many years ago and that around 1954 established a boycott which put him out of business for two days.

The station operator, who operates under a Texaco sign, told the commission that when he buys gas he doesn't know "whether I am buying Shell or Imperial when I buy from Texaco."

BASED IN EDMONTON

Victoria Winery Launches Branch

EDMONTON (CP)—The president of a Victoria-based wine firm said Friday the firm's subsidiary will begin production of wine from an Edmonton plant early in October.

Ernest Warner of Victoria, president of Growers Wine Co., made the comment when he arrived in Edmonton to oversee construction plans of the subsidiary, Growers Wine, Alberta Ltd.

Mr. Warner said the company plans to start crushing grapes from the Okanagan sometime in October. He said the Edmonton winery, the result of "three years of work," will operate with an initial outlay of $150,000.

The firm purchased a half acre of property and a 4,500-square foot building at 103rd St. and 59th Ave. earlier this week.

Mr. Warner said the site will be enlarged and renovated to meet the company's specifications and will serve as a pilot project.

He said the firm plans to invest between $1,000,000 and $1,500,000 in land, buildings and equipment in Edmonton "as soon as we see how business develops."

Mr. Warner, whose firm has led the way in the development of fruit wines in Canada, said there is a great future in berry wines in Alberta.

"This is one reason we decided to situate in Edmonton. We also have a large percentage of the wine on the Alberta market. We have 250 Alberta shareholders and we purchase our cartons and glass from Alberta."

Condensate Field Found In Alaska

CALGARY (CP) — Exploration work in Alaska's Cook Inlet by a Calgary oil company has resulted in discovery of a major gas condensate field, Pan-American Petroleum Corp. of Tulsa, Okla., said here Friday.

Frank C. Osment, Pan-American executive vice-president, said the well, Cook Inlet 1A, tested at 661 barrels of condensate and 4,700,000 cubic feet of gas a day. The well was drilled in 100 feet of water about 36 miles southwest of Anchorage.

A Calgary official of Pan-American said the company has defined a 24,000-acre field. Development drilling will continue, he said.

He said a condensate flow rate of 600 barrels daily is a major discovery. Condensate is a highly valued feedstock for certain oil refining processes.

The condensate likely would be shipped by sea to California refineries, the spokesman said. He said the natural gas could be stored in the reservoir from which it is produced and could be liquefied for possible sale to Far East markets.

U.S. Power Experts Ready for B.C. Power

SACRAMENTO, Calif. (AP)—Agreement was reported Friday on a plan for a proposed electrical power intertie between northwestern U.S. states and California.

Charles F. Luce, administrator of the Bonneville Power Administration in Portland, Ore., announced the settlement after a two-day meeting with California and private utility officials. Luce said the agreement will be presented to Congress early next week.

Boy Wonder Sails While Firm Sinks

LONDON (UPI) — John Bloom, 32, the British "boy millionaire," was reported yachting off the Bulgarian coast Saturday while his home-appliance empire was foundering here.

Stock in Rolls Razor Ltd., the conservative old firm which Bloom had acquired and diversified, fell to a shilling a share (14 cents) on the stock market Friday following an announcement by the board of directors that Rolls would be "voluntarily wound up."

A year ago one share cost $6.69. It had opened Friday at $1.22. The day's loss in paper value of Rolls stock was estimated at $5.6 million.

According to reports, the directors acted after repeated cables to Bloom had failed to bring him home from a business and pleasure trip.

LOOKED OLDER

Bloom, born a Cockney, made himself a millionaire by the time he was 30, and wore a stubble of beard to make himself look older.

Bloom got rich quick by introducing American-style methods into Britain's stodgy home-appliance industry: splashy advertising, direct "factory-to-you" sales at a discount, installment sales.

Bloom caught British consumers just as they were emerging from postwar austerity. But in recent months the competition grew and so did Bloom's troubles.

Financial sources said it appeared that some of Bloom's financial backers were unwilling to grant further credit and instead demanded liquidation.

Poland Buys Wheat Worth $3½ Million

WINNIPEG (CP)—Poland has bought $3,500,000 worth of Canadian wheat, the communist country's second purchase for the week, a reliable source said Friday.

The new sale totals about 1,835,000 bushels and will be shipped through west coast ports, likely in late summer and early fall.

With the earlier sale of 7,400,000 bushels announced Tuesday Poland had filled its first-year commitment under a three-year agreement with the Canadian Wheat Board, the crown marketing agency.

Poland agreed to take 14,600,000 bushels in the first year of the three-year pact and the sale puts it over the mark. Both of last week's deals were negotiated by a Polish delegation with the wheat board here.

Both deals were credit sales, 10 per cent down at the time of shipment with the balance in three equal instalments two, 2½ and three years later.

OVERBOUGHT

Another Communist bloc country, Czechoslovakia, also overbought its first-year commitment under its five-year agreement. Both Poland and Czechoslovakia signed up last fall.

The Czechs made an 18,300,000-bushel purchase last week worth $36,000,000, surprising Canadian grain traders by the size of the deal.

Although some of the wheat will be shipped to Czechoslovakia during the second year of the agreement, the European country over-stepped its first-year commitment by a wide margin.

Czechoslovakia, which also negotiated its deal in Winnipeg, had taken 4,400,000 bushels prior to its new buy and the total first-year commitment was only 12,800,000 bushels.

Britain Gives Acre to U.S.

LONDON (AP)—A bill to deed an acre at Runnymede to the United States for a memorial to the late president John F. Kennedy was introduced Thursday in the House of Commons.

Runnymede, where Magna Carta was signed, will be the site of a simple stone memorial to Kennedy. The bill is expected to go through Commons without opposition.

Substantial Profit Shown By Noranda

TORONTO (CP) — Noranda Mines Ltd., had net profit for the six months ended June 30, 1964, of $11,494,000, or $1.15 a share, compared with $9,763,000 or $1.05 a share, during the corresponding 1963 period, the firm said today.

Operating revenue less direct costs totalled $15,818,000 compared with $13,735,000, while investment income rose to $5,596,000 compared with $4,429,000.

Firm metal prices, higher production and increased investment income—partly as a result of the merger with Mining Corp. in late 1963 — combined to produce higher net earnings, the company said.

The pulp harvesting mill of Northwood Pulp Ltd., which Noranda and Mead Corp. incorporated for a pulp project near Prince George, B.C., will have a daily capacity of 625 tons instead of 500 tons as previously announced. Site investigation and mill design are under way and construction will begin shortly, the firm said.

Noranda owns a producing copper-gold property in Rouyn Township, in northwestern Quebec.

Financing Meeting Set For Aug. 5

VANCOUVER (CP)—Granduc Mines Ltd. has scheduled a special meeting of shareholders here Aug. 5 to vote on projected financing of production and sale of concentrates.

The meeting will consider details of plans to raise $50,000,000 to equip a company mine near Stewart, B.C., for production.

In a letter to shareholders, John Drybrough, Granduc president, said exploration and development has already cost about $9,000,000.

Financing arrangements require a capital increase by creation of 1,050,000 5½ per cent cumulative redeemable shares with a total value of $5,250,000.

These preferred shares will be purchased by Hecla Mining Co., which will also take 1,000,000 common shares at $4.75, providing a total of $10,000,000. A loan of $30,000,000 has been arranged with Bankers Trust Company of New York and another $10,000,000 is to be advanced by American Smelting and Refining Co. on purchase of concentrate.

Weyerhauser Sets First Half Mark

TACOMA (AP)—The Weyerhauser Co. reported today a 60 per cent increase in first-half earnings this year over the same period a year ago.

The record earnings were $32,058,000 in 1964 compared with $19,995,000 in 1963. They were equal to $1.05 a share compared with 65 cents per share for the first half of 1963.

Sales of $323,437,000 through June, 1964, also set a record. Sales were 15 per cent higher than the comparable 1963 total of $280,516,000.

The company also announced it will install a $250,000 power boiler at its Everett sulphite pulp mill to reduce the quantity of smoke and cinders discharged from the mill stack.

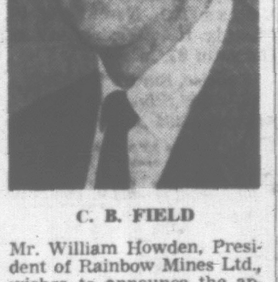

C. B. FIELD

Mr. William Howden, President of Rainbow Mines Ltd., wishes to announce the appointment of Mr. C. B. Field of Victoria, B.C., to Vice-President. Mr. Field was formerly on the board of Directors. The Company is undertaking a vigorous program of exploration on Pooley Island, where it holds extensive claims.

GRAIN PRICES

WINNIPEG (CP) — Flax trading featured dealings near the close of the Winnipeg Grain Exchange today. Prices extended advances in early trading and general buying was evident.

Flax trade, however, was not as aggressive as it was Friday following the release of an adverse report on the condition of Manitoba's flax crop.

There were no immediate reports of export business, but traders confirmed the sale of a small quantity of flax late Friday to Japan.

	Open	High	Low	Close
Flax—				
July	331	336	331	335½
October	332¾	338⅛	332½	337¾
December	330½	336	330	335½
Rye—				
July		135	134⅞	135
October	138⅜	138⅜	138	138
December	138¼	138¼	137⅞	137⅞
Barley—				
July	118⅜	118½	118⅜	118½
October	120⅜	120½	120⅜	120½
December	119½	119½	119¼	119½
Oats—				
July	80	80	80	80
October	80¼	80¾	80⅝	80¾
December	--	--	--	79½
Rapeseed—				
July	--	273	272¼	272⅜
November		255	254	254

Grain Close

Track—335½.
Oats—80½.
Barley—128½.
Rye—135.
Flax—335½, 330½, 305½.

CHICAGO (AP) — All contracts were under light to moderately heavy selling pressure in the early afternoon today on the Board of Trade and prices were generally weak.

Setbacks ran to a cent or so with some stop loss pressure showing at the extreme declines.

	Open	High	Low	Close
Wheat—				
July	140⅝	141	139⅝	139⅝
September	142½	143¼	141⅞	141⅞
December	148	148⅝	146⅝	146⅝
Rye—				
July	124⅝	124⅝	123	123¼
September	125½	125⅞	123⅝	123⅝
December	127⅞	128¼	126⅝	127¼
Corn—				
July	120¼	120⅝	120	120
September	118⅝	118⅝	117⅞	117⅝
December	115⅝	115⅝	115	115⅛
Soybeans—				
July	249	249⅛	248½	248⅝
September	241¼	241¼	240⅞	240⅞
Oats—				
July	60⅝	65⅝	59⅝	59⅝
September	61½	67⅝	60⅝	60⅝
December	64½	65	64	64

B-A OIL APPOINTMENTS

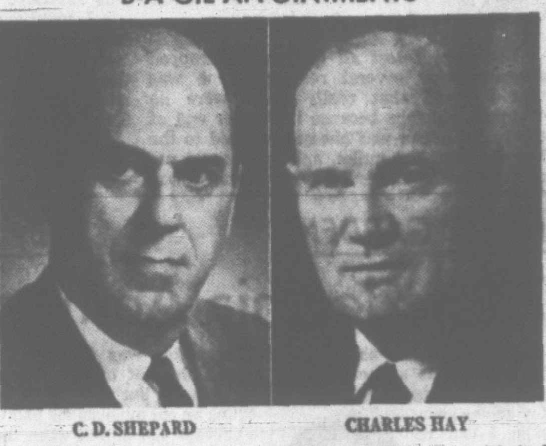

C. D. SHEPARD — CHARLES HAY

The Board of Directors of The British American Oil Company Limited announces the election of C. D. Shepard as Chairman of the Board, and of Charles Hay as President and Chief Operating Officer, effective September 1.

The appointments follow the resignation of E. D. Loughney as President and Chief Executive Officer of British American, who has been appointed a Senior Vice-President of Gulf Oil Corporation.

Mr. Hay was born in Kingston, Ontario, and graduated in civil engineering from the University of Saskatchewan. He has been prominently associated with the Canadian oil industry for many years, and was appointed President of Royalite Oil Company, Limited in 1958. He is the immediate past chairman of the Board of Governors of the Canadian Petroleum Association.

Mr. Shepard, a native of Winnipeg, is a graduate of the University of Manitoba Law School. He joined B-A in 1959 as General Counsel, and the next year was appointed a Vice-President and a Director. Mr. Shepard was formerly Chief Commissioner of the Board of Transport Commissioners.

MUTUAL FUNDS

	Bid	Asked		Bid	Asked
All Cdn Com	617	676	First O and G	542	592
All Cdn Div	835	915	Group Inc	423	462
Amer Growth	1060	1158	Grow O and G	1104	
Amal Fincl	236	257	Intl Mutual	517	562
Andrea EQ	273	276	Inv Growth	841	915
Assoc Inv	1113	1124	Inv Mutual	1456	1584
Beaubran	3949	4288	Leverage	909	996
Canafund	5133	5390	Mutual Accum	474	518
Cda Growth	598	654	Mutual Bond	793	831
Cdn Energy	843	924	Mutual BIF	575	602
Cdn Inv Fund	402	441	Mutual Inc	632	691
Cdn Trusteed	485	530	Nor Amer	1319	1442
Champion	702	771	Provident	574	625
Commonwlth	1043	1143	Putnam	978	1069
Corp Inv	1162	1270	Research Inv	1389	1518
DIS A	2855		Radisson	493	542
Do B	571	627	Sav and Inv	709	775
Dom Comp	422	454	x-TV Elect	834	909
Dom Div	342	368	Templeton	1263	1380
Dom Non-Res	410	441	Timed Inv	700	759
x-Dreyfus	2098	2280	Trans Cda A	3665	
Europe Grow	651	711	Do B	3850	
Ex Fund 62	644	669	Do C	780	856
Federated	581	635	Untd Accum	808	883
			West Growth	560	612
			x—U.S. funds.		

VANCOUVER—NOON TODAY

OILS		
Canadian Pete	38	40
Fort St John	125	130
Futurity		38
Medallion	4⅝	
Merit Oil	44	45
Midland	17	17½
Peace R Pete	40	41
Prosper	10	12
Royal Amren	100	105
RC Ventures	7	7½
Sarcee Pete	217	--
MINES		
Ace Mines	54	55
Bethlehm Cpr	665	670
Blue Star	18	20
Bralorne	375	390
Buttle Lake	50	52
Canam Cpr	9½	10
Canusa Crbu	21½	22
Caribou Gold	60	65
Coast Copper		9¼
Continental	17	19
Cont Potash	20	22
Copper Soo	21	22
Copperidge	61	62
Crown Silver	15½	16
Dolly Varden	89	90
Dundee	28	30
Endako	885	895
Friday Mines	8	8½
Galaxie		17
Giant Mascot	82	83
Grt Resources	15	16
Granduc	550	560
Huestis	32	33
Jericho	42	43
Jersey	42	43
Jersey	44	50
Lytton	28	30
Kiny B Mils	7½	10
London Pride	22	--
Magnum Cpr	28	31
McKinney Gld	12½	13½
Mt Washingtn	66	70
Nat Exp	38	40
New Ainswrth	10	11
New Cronin B	23	24
New Hamil	7	8
New Imperial	68	69
New Indian	31½	32
New Privateer		23
NW Ventures	28	29
Ottawa Silver		18
Peel	14	15
Peso Silver	197	200
Quatsino Cpr	7½	10
Sheep Creek	104	107
Silbak Prmr	47	49½
Sileurian Chief	18	21
Silver Stndrd	95	98
Skeena	20½	21
Torwest	26	26½
Trojan Cons	17	18
Utica	97	99
Vananda	15	16
Van Metals		14½
Wstrn Beaver	13½	14
Wstrn Explrtn		15
Wstrn Mines	445	450
INDUSTRIALS		
Al Steel A	9¾	10⅛
Do B	6¾	
Aluminum	32	32¼
Boyle A	--	8¼
Do B	--	3¼
BC Frst Prdt	33⅞	34¼
BC Sugar	43	--
Do pfd	19¾	
BC Telephone	65	65½
Do 6% pfd	107½	108¼
Do 6¼% pfd	109½	
BC Turf	190	205
Cdn Brwries	11	11¼
Cdn Collieries	12¼	--
Capital Estates	5	5¼
Centennial	265	275
Cold L Pipe	70	75
Cons Smelters	38	
Crwn Zellerbh	32	33
Dominion Tar		23⅞
Grwrs Wine A	5½	
Do B	5½	5⅝
Ind Accept	24⅞	--
Inland Nat Gas	8¼	8⅝
Intr Brwries	7⅞	8
Kelly Dgls A	6½	6⅝
Laurentide	16	16½
Massey Ferg	30	30¼
MacM Bloedel	30⅞	31¼
Neon Prods	27⅞	28½
Ocean Cement	19	
Okgn Hlcptrs	225	230
Okgn Tlphone	18¾	19¼
PC Terminal	21	
Pacific Pete	14¼	14½
Power Corp	12	12½
Rothman's	13½	13⅞
Sun Pblhng A	19¾	--
Do B	19¾	--
Scott Paper	34	
Trans C Pipe		43¼
Trans M Pipe	19¼	19⅜
Trans Prairie	8⅝	9
West Can Steel	16	16¼
Wstrn Pacific	18½	18⅝
Woodward's A	27	27¼

LONDON

Assd Elec 45s 3d, Assd News 21s 1½d, Babcock & Wilcox 22s, Blyvoors 26s 7½d, Bowater Paper Corp 48s 4½d, Brit Am Tob 30s 4½d, Brit Motors 15s 10½d, Brit Oxygen 10s 1½d, Brit Petrol Ltd 54s 9d, Burmah Oils 50s 6d, Can Pac $84¼, Cent Min 52s 4½d, Courtaulds 81s 7½d, Daggafontein 14s, Int Pub Corp 20s 1½d, De Beers 124s 4½d, Distillers 27s 3d, Dunlop 28s 4½d, Elec & M 27s 9d, Free St Geduld 103s 1½d, Gen Elec 81s 6d, Gt Univ Strs 52s, Hawker Siddeley 25s 1½d, Hudson's Bay 107s 3d, Imp Chem 43s 4½d, Imp Tob 44s 10½d, Intl Distillers 14s 9d, Metal Box 75s, Rand Mines 72s 6d, Rolls Royce 35s 6d, Shell Oil 41s 1½d, Steel of Wales 21s 10½d, Stewart & Lloyd 23s 6d, Tanganyika 12s, Unilever Ltd 34s 9d, United Molasses 32s 9d, Vickers 26s 9d.

Bonds: Brit 2½s £41¼, Brit 3½s War Loans £56⅛, Brit Fundings 4s, 1960-90, £93⅛.

U.K. Plans New Assault On Canada

By ALAN HARVEY

LONDON (CP) — Britain is bracing itself for another big assault on the Canadian market. The campaign looks like a determined one.

Canadian sales to Britain are running more than double those from the United Kingdom to Canada, and the British government wants to do something about it. An announcement of specified steps may be made early this week.

The first move is likely to be the creation of a new exports-boosting organization, headed by a dynamic figure familiar with Canada. One name suggested is that of hustling Sir William McFadzean, a dapper, 60-year-old Scot, whose company built the submarine power link between Vancouver and Vancouver Island.

The new trade organization, name as yet undisclosed, will replace the defunct Western Hemisphere Exports Council run by automobile magnate Lord Rootes. This body, a successor to the Dollar Exports Council, was wound up last March 31.

A. E. Ames & Co.
Business Established 1889
Members
Vancouver Stock Exchange
Toronto Stock Exchange
Montreal Stock Exchange
Canadian Stock Exchange
Royal Trust Building . 612 View Street, Victoria, B.C.
Telephone: Evergreen 3-4171

T. H. BURNS & CO. LTD.
INVESTMENT DEALERS
We give personal attention to every account. However large—however small.
BUYING — SELLING — TRADING
Terquil H. Burns, Managing Director
PHONE EV 4-8157 — 415 CENTRAL BUILDING

EXCLUSIVE FRANCHISE
★ For manufacturing, selling and distributing ★ Products to be sold in drug stores, restaurants, groceries, hotels and cocktail lounge ★ Fast moving item. All year round business ★ New in Canada. Must have business experience and selling ability. Capital required for machinery and equipment: app. $50,000. Return about: $35,000 net per year.
Victoria Press, Box 533

OLSON FORD FOR TRUCKS

128" Wheelbase PICK-UP TRUCKS 4x4
FROM ONLY $3890
OLSON-FORD

DEAN HEIGHTS
A lovely home in a desirable area. Large living room. Entrance and through hall. Two bedrooms. 4-piece bathroom. Large kitchen with dining area. Hot water Oil-O-Matic heat. Separate garage. All on nice lot. This clear title home for only $12,250.00
ARTHUR E. HAYNES LIMITED
739 FORT STREET — PHONE 386-3271
After Hours: A. C. Flett, 382-5997
Peter Brown, 382-1553

Announcing the Opening of Our
REALTY TRAINING SCHOOL
We offer for the first time our valuable training program to persons interested in qualifying for a Real Estate Salesman's Licence. It includes grounding in the principles and techniques of successful real estate sales, plus thorough supervision of your University of British Columbia course of study. Where possible, your sales potential will be assessed in advance of commencement by a nationally recognized "Interest Test." To talk seriously about your sales career with this long established Victoria firm,
Call Mr. Peaker EV 2-4255
J. H. Whittome & Co. Ltd.
Established 1898
714 Fort St., Victoria, B.C.

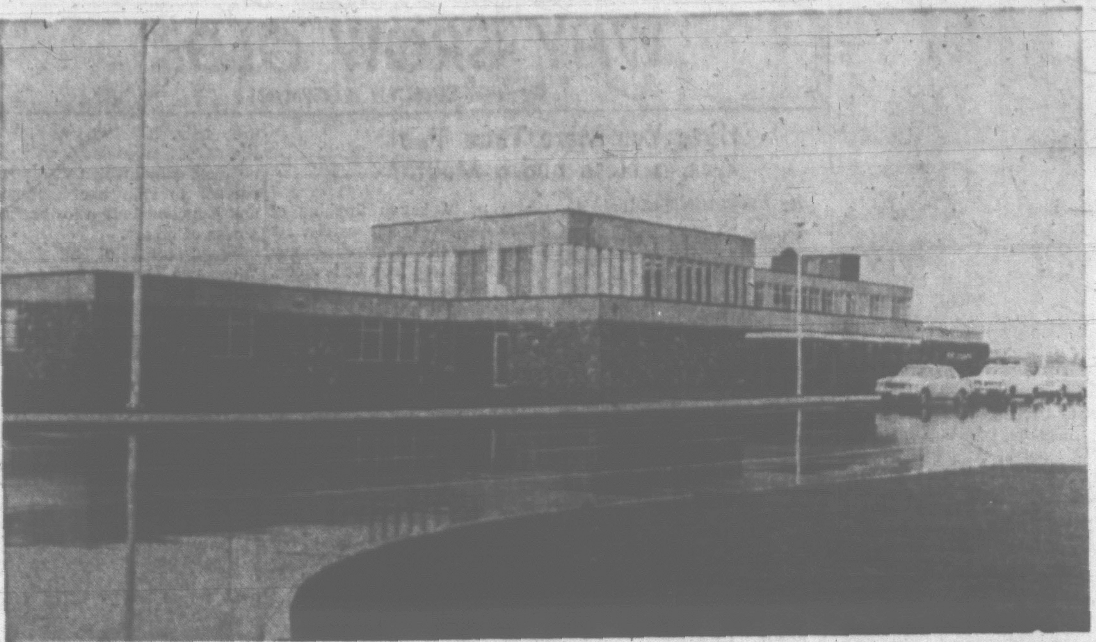

STATELY new $800,000 terminal building at Victoria International Airport goes into public service Tuesday at 8 a.m. Above is approach to airport building from Patricia Bay Highway. New building will be officially opened by federal Transport Minister Jack Pickersgill Aug. 14. First flight will be the 8:40 a.m. to Vancouver Tuesday.

Victoria Daily Times

VICTORIA, B.C., MONDAY, JULY 20, 1964—PAGE 13

HYDRO TO EXPROPRIATE LAND

Land Seizure Approved

The cabinet today authorized B.C. Hydro to make its first land expropriation under new legislation approved this year.

The move followed breakdown of negotiations on a price between Hydro and a Kootenay landowner.

The dispute is probably the first of many to be triggered by the huge Columbia River power project.

The expropriation was necessary in order to proceed with relocation of 3.5 miles of Canadian Pacific Railway line near the site of the Arrow Lakes dam, a Hydro official said.

FLOOD AREA

The line will be flooded out when the dam is built.

The contractor on the $1 million, project, Peter Kiewit and Son, was unable to carry on until he crossed the property, identified by Hydro only as "a substantial area" of sandy beach owned by a Mr. Catelmacoff.

The Hydro official said the crown agency's policy is not to reveal details of its land transactions.

He declined to say the amount of money offered Mr. Catelmacoff, only that the landowner refused to accept the deal.

FURTHER TALKS

The Hydro official said further negotiations are under way, even though the property has been seized under terms of the B.C. Hydro Act passed by the legislature in March.

If the negotiations fail, he said, arbitration will be sought.

The act says that if the parties cannot agree the cabinet shall appoint a board of evaluators.

If their recommendation is not accepted an appeal is allowed to a judge, also appointed by the cabinet.

Topics of the Day

A Vancouver Island hydroplane driver won a place Sunday for his boat in the national championships to be held next month in Morgan City, Louisiana.

Ray Ordano of Chemainus, piloted his 145-cubic-inch hydroplane to victory in the final heat of its class at the western divisional hydroplane championships held Sunday at Kennewick, Wash. He is one of six hydroplane drivers from the northwest to win a place in the nationals.

* * *

Victoria chapter of the Rosicrucians will meet Tuesday at 8 p.m. at the Dominion Hotel.

* * *

Two Greater Victoria secondary school principals, L. E. Booth, Royal Oak, and G. A. Thomson, Victoria, will attend a two-week seminar at University of B.C. July 20. About 80 principals will attend.

Also attending from here are Deputy Minister of Education Dr. J. F. K. English and F. P. Levirs and E. E. Hyndman of his staff. Leading Canadian and U.S. educators will discuss the role of the principal in school organization.

A heavily-built man who assaulted a smaller one was warned that his "bullying conduct must cease" when he appeared in city court today.

Frank W. Allen, 428 Vancouver Street, was fined $50 and bound over for six months on a $100 bond.

The assault took place after a dance June 20 and involved another man with whom Allen had been having a disagreement.

* * *

A nine-year-old boy cyclist was in collision with a car and suffered pelvic injuries at Kinross and Eastdowne Sunday night.

Peter Boland, 2424 Dryfe Street, is reported today in satisfactory condition at Royal Jubilee Hospital.

He was riding his bicycle along Eastdowne when the accident happened. Oak Bay police identified the driver of the car as Theresa Smith, 19, of 1755 Bay Street.

* * *

A man injured when a big truck tire exploded and knocked him 10 feet was discharged Sunday after treatment at Royal Jubilee Hospital.

Alexis Butler, 1370 Alan, was changing a flat tire on a garbage truck Saturday afternoon when the accident occurred.

He was putting the spare tire in place when it blew out, lifted him and threw him 10 feet. The truck is owned by L. S. McNutt Co.

* * *

A Victoria man and his wife were treated at St. Joseph's Hospital on Sunday night after their car left the Trans-Canada Highway at Shawnigan Lake cut-off.

Thomas Buckle, of 615 Cook, was allowed home after treatment and his wife, Margaret, was released this morning.

Their car went out of control on a curve and smashed into a railway crossing signal. The vehicle was a write-off.

* * *

A neighbor who saw kitchen curtains on fire sounded the alarm for a blaze at 574 Agnes Street late Sunday night.

The fire at the home of Geerlof Bomhof was started by smouldering cigarette butts that were thrown in a garbage bag when an ash tray was emptied.

Saanich fire department extinguished the fire quickly on arrival. About $200 damage was done to walls and a kitchen cabinet.

Earlier Sunday Saanich firemen responded to a small fire in the garage at the home of Edward Young, 511 Grange Road. It started in a pile of sawdust.

Police Seek Next-of-Kin

RCMP are still trying to trace next-of-kin of a logger killed by a falling log at Vernon Lake, 12 miles from Tahsis, Friday.

They believe the man, so far unnamed, may have a wife and father in the Prince George area.

An earlier search at Hudson Hope, for the father, was fruitless.

The dead man was employed by Canadian Forest Products.

Decision Tonight On Subdivision

Saanich public works committee will meet tonight to make a decision on a $22 million subdivision proposed for Cordova Bay.

Marwell Construction Co., the developers, are asking Saanich to put up at least $885,000 for services to the 400-home Uplands-type development.

If the public works committee recommends going ahead, council will consider it at a meeting Monday evening.

Tuesday Meetings

Victoria Kiwanis Club: Empress Hotel, 12:10 p.m.; Sam G. Ross, reporter, "Parliament, 1964."

North Victoria Kiwanis: Tally Ho Hotel, 5:30 p.m.; trip to Shawnigan Lake barbeque.

Esquimalt Lions Club: Carlton Club, 6:30 p.m.; film show and board meeting.

Widow's Suit Brings $43,513 in Damages

GREAT BALLS OF FIRE! METEOR FLASHES GREEN, ORANGE HERE

A "bright green ball" of a meteor with "a long flaming tail" was seen over Beacon Hill Park Sunday night by Mr. and Mrs. Bernard Doherty of 4020 Saanich Road.

It was moving from west to east.

Mr. and Mrs. Doherty phoned the Dominion Astrophysical Observatory at Little Saanich Mountain, where an astronomer took down their description of the meteor.

"It probably exploded on entering the earth's atmosphere," the astronomer said. "Meteors are not uncommon in these parts but this is the first we have heard of for some while."

NEW waiting rooms at airport building lead to restaurant and customs and immigration sections. Murals are by Sidney artist John Ritchel. The building is topped with spacious observation platform to which the public will be admitted at a charge of 10 cents.

Award Ordered After Driving Death

Damages totalling $43,513 were awarded in B.C. Supreme Court here today to Mrs. Wardma Lillian Tobacco of Port Alberni.

She received the damages for herself and her two children, ages 5 and 13, because of the death of her husband—Thomas Tobacco of Port Alberni. He died of injuries sustained in a two-car collision at Port Alberni on Dec. 18, 1962.

Mr. Justice R. A. Wootton awarded the damages against Dominico Grillo of Port Alberni, finding that the collision was due to negligent driving by Mr. Grillo.

'FINE FATHER'

He said Mrs. Tobacco and her children had sustained the loss of "a very fine husband and father who was part of a happy household." He was a steady worker and likely to continue in employment until the age of around 70.

Mr. Justice Wootton awarded Mrs. Tobacco $1,513 under the Administration Act and $32,000 under provisions of the Families Compensation Act.

Also under the Families Compensation Act he awarded $4,000 compensation to her daughter, Peggy Colleen Tobacco, 13, and $6,000 to her son, Robert Thomas Tobacco, five.

The accident occurred on Bruce Street, Port Alberni, near the intersection of Anderson Aevnue. Mr. Justice Wootton found that Mr. Tobacco was driving with "care and caution" at the time. The defendant, Mr. Grillo, was driving at a speed of 45 miles an hour in a 30-mile-an-hour zone.

DRIVER AT FAULT

Mr. Grillo, he said, contributed to the accident by failing to yield right of way, driving too fast, driving without keeping an adequate lookout, driving with inadequate brakes and failing to keep his car under proper control.

When the case was heard in Supreme Court here last May, Mrs. Tobacco broke down in the witness box as she told of being called to the intersection of Bruce Street and Anderson Ave. after the accident.

"Our car was all bashed in," she said, "and then I saw my husband lying in the road."

George F. Gregory of Victoria appeared for Mrs. Tobacco.

Four Sisters Bruised, Cut When Car Flips

Four sisters escaped with only cuts and bruises when their open sports car overturned on Pat Bay Highway Saturday afternoon and skidded upside-down along the gravel shoulder.

The girls, daughters of Mrs. G. Thomas, 2095 Avondale, were saved from more serious injury by the windshield of their car which raised it slightly above the ground when it up-ended.

One of them, Connie, 12, was thrown clear along with the family dog as the car lifted off the ground. The others, Susan, 16, who was driving; Joanne, 19, and Barbara, Connie's twin, were trapped inside the car.

DRENCHED IN GAS

Passing motorists lifted the upturned car to let the girls free. They were covered in gasoline which drenched the car and the ground round about it.

The accident occurred shortly after 4 p.m. near the Michael Williams Kennels at 7199 Pat Bay Highway. It was apparently caused by the car going out of control on gravel.

Connie was released from hospital Sunday. Her sisters are reported in satisfactory condition at Royal Jubilee Hospital with gravel burns, cuts and bruises.

BUS STRUCK

Shortly afterwards a car driven by Norman Rebitt, 5047 Cordova Bay Road, collided with a bus on the highway near the Berryland fruit stand.

The Vancouver Island Coach Lines bus was slowing to pick up passengers when the Rebitt vehicle drove into its rear, Saanich police said. There were no injuries.

IT'S FOUL FOR FOUR WEEKS MORE

Victorians will be subjected to below-normal weather until mid-August according to the Dominion Weather Office.

This means we can expect both sun and overcast for the next four weeks, only less sun and more overcast than is normally experienced at this time of year.

The sunny Sunday weather brought the temperature up to 63 to 70 degrees at points across Greater Victoria.

J. E. BROWN
. . . leads talks

'Semi-Metro' Think Session Held Today

The men who will have to run the Campbell plan for Greater Victoria met today to discuss how it can be made to work.

Key staff from the municipalities involved in the scheme for amalgamated services held private talks with deputy municipal affairs minister J. Everett Brown.

It is the first of a series of meetings at the technical level.

"They will assist the people who have to make the decisions," Mr. Brown said.

TOP STAFF

The group, consisting of top staff selected by the various councils, will report to their elected representatives.

They are to work out administrative and technical aspects of municipal affairs minister Dan Campbell's plan.

The scheme was launched at a meeting of elected representatives last month.

Mr. Campbell said that if the municipalities accept the idea, their help will be sought in drawing up the necessary legislation in time for next January's session of the provincial legislature.

MAIL BALLOTS COUNTED

$2.35 Per Day Increase Rejected by Phone Workers

B.C. Telephone Company employees here and on the Mainland have rejected a proposed $2.35 a day pay boost in a two-year contract, it was reported today.

Bert Jones, spokesman for the Federation of Telephone Workers of British Columbia (Ind.), said the 2,200 workers rejected the offer in a mail ballot. He would not report the margin of the vote.

He said the offer would have raised daily pay rates which now range from $16 to $24 by $1.25 retroactive to April 1 and an additional $1.10 a day effective April 1, 1965.

A spokesman for B.C. Telephone said the company had no comment.

Employees affected include plant staff only, although toll and traffic departments would be involved later on the basis of these negotiations.

City Hall to Close For Dowell Funeral

The City of Victoria will make special observance Tuesday of the death of Ald. Arthur Dowell by closing civic offices briefly and having city council present at the funeral.

Today, Ald. Dowell's desk in the temporary council chamber on Bastion Square was draped with black crepe, a setting of white delphiniums in the centre.

Mayor R. B. Wilson ordered city hall to close between 12 noon and 2 p.m. Tuesday. Funeral service will be at 1 p.m. at Sands Chapel, the Rev. John H. Garden officiating.

Surviving members of council and Mayor Wilson expected to attend the funeral in a group. The service will be followed by cremation.

MEETING GOES ON

A meeting of city council previously set for Thursday will go as scheduled at 2 p.m.

Ald. Dowell, serving his 14th year in office, was senior alderman and chairman of finance committee. He died Saturday, a victim of cancer of the throat.

The family has declined flowers, suggesting donations may be made to the B.C. Cancer Fund, 1900 Fort Street.

Surviving family besides the widow Isabelle are a brother Alfred, a sister Sarah J. Dowell, nieces Mrs. Jack (Peggy) Clark and Mrs. John (Cora) Lawson, a nephew Eric, all of Victoria, and nieces and nephews in England, where the deceased was born.

Highland Dancers Home Victorious From Competition

Four Victoria highland dancers brought home medals from the New Westminster highland games held Saturday at Queen's Park Stadium, and a fifth brought honors back from Red Deer, Alta.

Winners in New Westminster were Teresa White of the Shellagh Mallard school of highland dancing, and David Watling, Cheryl Jackson and Jeffrey Kerr of the Adeline and Heather Duncan dance studio.

Seven-year-old Cheryl Raster won the aggregate trophy at Red Deer, Saturday, along with five medals and a special award for girls under 13 years.

GREEDY CHIRPERS AND LAZY BUZZERS

Airborne Sabotage Clobbers Cherries

By HUMPHRY DAVY

The birds and the bees are bugging the farmers of Saanich.

Last week they denounced the deer for clobbering their cabbage. Now it's airborne sabotage in the cherry orchards.

Latest denunciation comes from Frank Doyle, well-known fruit grower at 5375 Old West Saanich Road.

The birds plunder the orchards in summer, and the bees can't be relied upon to pollenize the blossoms in spring, he explained. This has resulted in light crops over a period of years.

It is discouraging the establishment of new plantations, he added, and in some cases farmers have given up considering cherries as a profitable crop.

RAIN HURTS

"Rain during the picking season, like last week, does not help things either," he said. "The water splits the cherries which lowers their price on the market.

He predicted unless something is done about the bees and birds—there won't be any cherry orchards to speak of on the Saanich Peninsula in ten years.

The 54-year-old farmer's three-acre orchard is one of the last large ones in Saanich. Most other plantations are one-acre or less.

He recalled in the early thirties cherry-growing land totaled about 70 acres, producing about 225,000 pounds of cherries a year. These were shipped to Vancouver Island markets or sent to the mainland for jam making.

SMALL ACREAGE

Now, he said, the total acreage in cherries is about 18 acres.

"This year growers will be lucky if they produce a total of 25,000 pounds of cherries," he said.

He said the problem of pollenizing the blossoms in spring is one of the chief obstacles.

A rainy and cool season means the bees don't have time to complete their job, necessary if all the fruit is to set.

There isn't much that can be done about pollenization, he said, unless the blossoms are artificially sprayed with pollen. This is done by firing shots loaded with pollen at the blooms.

TOO COSTLY

But he said this method is too expensive for the average orchard.

The cherry-picking pirates are starlings, robbins, crows, band-tailed pigeons and other fruit-loving birds, he said.

Their affinity for cherries equals those of man," he said. "They can deplete a tree in record time—a wink of an eye."

He claims the band-tailed pigeon is the worst offender when he is around.

"One year I saw a flock of pigeons strip all the cherries off my trees," he said. "They were still green. That didn't matter. I never saw cherries disappear so quickly."

CARBIDE DINNER BELL

He said the use of a carbide detonator to frighten the birds away has proved only partly successful. This is a metal container containing carbide and water. Water drips on the carbide at regular intervals, causing a gas to form, and explode.

He said the birds soon get wise to the regular "bangs" and the sound becomes a dinner bell for the feathered creatures.

Mr. Doyle said new home building also has reduced the number of orchards. Several old plantations have been cut down in the last few years to make room for subdivisions.

Few new plantations have replaced them because of crop uncertaintly.

Skimpy cherry crop irks grower Frank Doyle.

Ask The Times

Q. Can anyone please tell us as to why the weather has been so poor this year? There has to be a reason for it. L.B.

A. Victoria gets its weather from storm tracks—paths weather systems take—as they cross the Pacific and land on the west coast of the province.

In normal years the storm tracks recede north after the winter. This year they have remained well south and continue to keep our weather dull and showery.

Weather officials here are puzzled why the storm tracks have remained south this year.

All questions should deal with matters of fact and be of general interest. The Times does not undertake to solve conundrums or legal problems. Nor will it attempt to put a value on old coins, stamps or antiques. These should be submitted to a dealer.

Anyone wishing a question answered is invited to send the problem along to the Times, addressed to "Ask the Times" Editor. Questions and answers will be published daily.

CLASSIFIED WANT ADS

BOX REPLIES

All replies to private box numbers available from 9:00 a.m. to 5:30 p.m. Monday to Friday inclusive.

OFFICE HOURS

Classified Counter, 8:00 a.m. to 6:00 p.m. Business Office, 9:00 a.m. to 5:30 p.m. Monday to Friday inclusive.

CLOSED SATURDAY

TELEPHONE HOURS

8:00 a.m. to 8:00 p.m. Monday to Saturday inclusive.

CLASSIFIED COPY DEADLINES

Regular classified advertisements may be placed at the counter, 8:00 a.m. to 6:00 p.m. on the day prior to publication, Monday to Friday inclusive. By telephone, 8:00 a.m. to 8:00 p.m. Monday to Saturday inclusive.

All classified semi-display copy must be in the possession of Victoria Press Ltd., 2631 Douglas Street, by 4:00 p.m. on the day prior to publication, with the exception that copy for Monday Times must be in by 4:00 p.m. Friday.

SUBSCRIPTION RATES

Wherever carrier service is maintained, $2.00 per month.

Single copy sales price 10 cents daily 14c Saturday

By mail Canada and British Commonwealth, one year $18.00, six months $10.00; three months $5.00; single months, $2.00; Australia month, $2.50; U.S.A. foreign, $3.00 per month. (Weekend) Saturday only Canada, $7.00 per year; Australia, $8.50 per year; U.S.A. foreign, $9.00 per year

Authorized as second class mail, Post Office Department, Ottawa. Member Audit Bureau of Circulation.

TERMS OF PUBLICATION

The Victoria Press Ltd. shall not be liable for non-insertion of any advertisement beyond the amount paid for such advertisement.

In the event of an error occurring the liability of Victoria Press Ltd. shall not exceed the charge for the space actually occupied by the item in question.

All claims on error in publication shall be made within 12 hours thereafter and if not made shall not be considered. No claim will be allowed for more than one incorrect insertion nor for errors not affecting the value of the advertisement.

While every endeavor will be made to forward replies to box numbers to the advertiser as soon as possible we accept no liability in respect of loss or damage alleged to arise through either failure or delay in forwarding such replies, however caused, whether by negligence or otherwise.

All estimates of cost are approximate. Advertisers will be charged with space actually used.

All advertising copy will be subject to the approval of the Victoria Press Ltd., who reserve the right in its sole discretion to classify, reject or insert copy furnished.

Birth Notices, $1.90 per insertion

Marriages, Engagements, In Memoriam Notices, Cards of Thanks, Death and Funeral Notices, not exceeding 12 lines $2.80 first insertion and $1.96 subsequent insertions. Each additional line, 27c daily.

29c per line per day; 76c per line for three days; $1.42 per line for six days. Above rates apply to consecutive insertions. Minimum advertisement two lines only. Contract rates on application.

United States representatives:
De CLERQUE SHANNON
New York, Chicago, Detroit, Cleveland, Atlanta, San Francisco, Los Angeles.

DUNCAN BUREAU
Duncan Chamber of Commerce Bldg., Post Office Box 182. Office and telephone hours 1 p.m. to 5 p.m., Monday to Friday inclusive. Phone Duncan 746-5611 or 746-5631.

1 BIRTHS

SWISTON—Born to Pte. John L. Swiston, PPCLI, and Mrs. Swiston (Diane Simpson), 9541, 102A Avenue, Edmonton, Alberta, a son, John Lawrence, July 11, 1964.

3 MARRIAGES

SCHERR-REAY — Mr. and Mrs. Richard Reay, 1035 Nicholson Street, announce the marriage of their daughter, Pauline Irene, to Mr. Richard Michael Scherr, son of Mr. and Mrs. Michael Scherr, 1133 Union Road. The wedding took place on July 18th, 1964, at 3:00 p.m. in the Sacred Heart Church, Rev. Father J. Planeta officiating.

EACOTT-DeLANEY — Mr. and Mrs. F. P. DeLaney, 2951 Eastdowne Rd., wish to announce the marriage of their daughter Elayne Patricia DeLaney to Mr. Geoffrey Frank Eacott, son of Mr. and Mrs. G. W. Eacott, 3558 Richmond Rd. The wedding took place July 18, 1964, at 8 p.m. in St. Mary's Anglican Church, Oak Bay, Rev. Canon F. C. Vaughn-Birch officiating.

5 DEATHS AND FUNERALS

AUDLEY—At St. Mary's Priory, Langford, B.C., on July 19, 1964, Mrs. Ada Audley, aged 91 years. Born in Dewsbury, York, England, and had been a resident of Langford for the past year, residing at 567 Goldstream Avenue. Survived by her niece, Miss Winifred Audley, Edmonton, Alberta.
Services will be held in the Sands Funeral Chapel of Heather, Colwood, B.C., on Wednesday, July 22, 1964, at 10:00 a.m., Rev. William Van Druten officiating. Interment in Ocean View Burial Park, Vancouver, B.C.

5 DEATHS AND FUNERALS

BUTLER—July 20, 1964, at Victoria, John Hancock Butler, of Glenshiel Hotel, 606 Douglas St., formerly of Vancouver, B.C.; born in Devon, England. Mr. Butler was Past Master of Malahat Lodge, No. 107, A.F. & A.M., also a member of the Shrine Gizeh Temple. Survived by one son, Ernest J. Butler; four grandchildren, Victoria, and one sister in England.
Funeral service, Hayward's Chapel, Wednesday, at 3:30 p.m., Rev. J. C. Jackson officiating. Cremation. Supervised parking adjoining chapel.

CARTER—At Oak Lodge Private Hospital on Sunday, July 19, 1964, passed peacefully away, Mrs. Alice Bertha Sarah Carter, widow of Frederick A. Carter. Born in Glasgow, Scotland, a resident of Victoria since 1912. During the period of 1912 to 1915 Mr. and Mrs. Carter resided at Saskatoon, Sask. Survived by her loving family, daughter and son-in-law, Muriel and Fred Saunders, 1331 Madore Ave., Coquitlam, New Westminster; grandson Lance, RCMP, Brooks, Alta.; and grandson Keith of New Westminster; daughter and son-in-law Freda and Bert Saunders; granddaughter Lynne and grandson Bruce, and sister-in-law, Mrs. R. K. Harris, all of Victoria.
Funeral service, Hayward's Chapel, Wednesday, at 1:30 p.m. Interment Royal Oak Burial Park. Supervised parking adjoining chapel.

DOWELL — In Victoria, B.C., on July 18, 1964, Mr. Arthur Dowell, aged 67 years, born in Staffordshire, England, and a resident of Victoria, B.C., for many years; late residence, 2510 Nottingham Road. He leaves his wife, Isabelle, at home; his brother, Alfred Dowell, 1554 Montgomery Ave.; sister, Miss Sarah J. Dowell, 2001 Fernwood Rd.; nieces, Mrs. Jack (Peggy) Clark, 1711 Green Oaks Terrace, and Mrs. John B. (Cora) Lawson, 2675 Topp Ave.; his nephew, Eric G. Dowell, 3270 Upper Terrace; also nieces and nephews in England.
Services will be held in the Sands Mortuary Limited "Memorial Chapel of Chimes" on Tuesday, July 21, 1964, at 1:00 p.m., Rev. John H. Garden officiating. Cremation. (Flowers gratefully declined. Donations may be made to the B.C. Cancer Fund, 1900 Fort Street, Victoria, B.C.).

GORDON—In Victoria, on Saturday, July 18, 1964, Mrs. Annie Gordon. She was born at Blenheim, Ont., and was formerly a resident of Penticton before coming to Victoria. She leaves three daughters, Mrs. Paul Courtney of Nanaimo; Mrs. L. C. Kressich of Vancouver and Sister Mary Stanislaus of Victoria; three sons, Norris of Yellowknife, Charles of Vancouver and Murray; 11 grandchildren and 13 great-grandchildren.
Prayers will be said on Monday, July 20, at 7:00 p.m. in Chaplin's Funeral Chapel. Funeral services will be conducted on Tuesday, July 21, at 10 a.m. in St. Andrew's Cathedral. Interment in Royal Oak Burial Park.

HENRY—Suddenly in Russell, Man., on July 17, 1964, Mr. John Henry, of 602 Selby Street, Nanaimo, B.C. He leaves his father, Mr. John Henry Sr., Victoria, B.C.; his brothers, Arthur Henry, Scout Lake, Sask., and Hector Henry, Rossland, B.C.; his sisters, Mrs. Peggy Caillet, Nanaimo, B.C., and Mrs. William (Mary) Smart, Langford, B.C.; nieces and nephews. Mr. Henry was a veteran of the First World War and served with the Provost Corps in the Second World War. He was a member of the Masonic Lodge of Nanaimo, B.C.
Services will be held in the Sands Funeral Chapel of Heather, Colwood, B.C., on Tuesday, July 21, 1964, at 3:00 p.m., Rev. William Van Druten officiating. Interment in Hatley Memorial Gardens.

JOPP—In Victoria on July 19, 1964, Mrs. Lillian Marlow Jopp of 945 Fairfield Road; born in Wingham, Ontario. She lived a short time in Manitoba and later in Swift Current, Sask. She came to Victoria in 1948. Besides her husband, W. E. Jopp, she is survived by two nieces and three nephews and several great nieces and nephews. Funeral services will be held in McCall Bros. FLORAL CHAPEL, Johnson and Vancouver Sts., on Wednesday, July 22, at 1:30 p.m., Rt. Rev. Bishop D. A. G. Ranklor officiating. Interment in Royal Oak Burial Park.

LAIDLER—In Victoria on July 18, 1964, Hannah Moore Laidler of 2041 Chaucer St., aged 86 years, born in Newcastle-on-Tyne, England, resident of this city for the past 16 years. Survived by her husband, Andrew, at the residence; one daughter, Mrs. W. (Edith) Tribe of Victoria; one son, John M. Laidler of Calgary, Alta., at present in the city; six grandchildren and 13 great-grandchildren. Funeral services will be held in McCall Bros.' FLORAL CHAPEL, Johnson and Vancouver Sts., on Tuesday, July 21, at 1:30 p.m., Rev. Dr. W. W. McPherson officiating. Interment in Royal Oak Burial Park.

MILLOY—July 18, 1964, at Victoria, Cecil Angus Milloy of Ganges, B.C., born in Ulsterville, Montana, U.S.A. Mr. Milloy served overseas in both World Wars. Survived by his wife Prudence, Victoria; two daughters, Mrs. S. (Elizabeth) Olson, Victoria; Mrs. J. C. (Joan) Foote, Kelowna, B.C.; nine grandchildren; one sister, Mrs. J. (Eunice) Brundin, Brentwood, V.I. Private funeral service, Hayward's Chapel, Wednesday, at 10:30 a.m., Rev. J. A. Roberts officiating. Interment Royal Oak Burial Park. Supervised parking adjoining chapel.

NAFTEL—At the residence on July 20, 1964, Mr. Paul Naftel, aged 73 years, of 2526 Shakespeare St. Born in Guernsey, Channel Islands, and a resident here since 1945, formerly of Calgary, Alta. He is survived by his wife, Dorothy E.; one son, C. Oakley of Calgary; four grandchildren; his stepmother, in Edinburgh; and two sisters and two brothers in Great Britain. He was a veteran of First World War and chairman of Gorge View Homes and a member of session of Centennial United Church and a member of the Art Centre of Victoria.
Funeral arrangements will be announced later by McCall Bros. Funeral Directors Ltd. (Flowers gratefully declined. Memorials may be made to the Gorge View Homes Society, c/o Chown Place and Harriet Rd., Victoria, B.C.)

INDEX TO WANT AD HEADINGS

	Classification No.		Classification No.
Acreage for Sale and Wanted	156	Listings Cancelled	148
Announcements	14	Listings Wanted	149
Antiques	85	Livestock and Supplies	92
Apartments to Rent, Furnished	128	Lost and Found	20
Apartments to Rent, Unfurnished	129	Machinery	72
Apartments Wanted	130	Male Help Wanted	21
Auto Body and Painting	109	Male or Female Help Wanted	25
Auto Repairs and Service	108	Marriages	3
Auto Financing and Insurance	110	Miscellaneous for Sale	82
Bands, Musicians and Orchestras	32	Miscellaneous Wanted	83
Bicycles	86	Miscellaneous to Rent	86
Births	1	Wanted to Rent, Miscellaneous	87
Boats and Marine	80	Monumental	11
Building Supplies	61	Mortgage Loans and Insurance	141
Burial Parks	13	Motorcycles	85
Business Opportunities	145	Moving and Hauling	115
Business Personals	40	Musical Instruments	63
Cards of Thanks	8	Music Teachers	63A
Cars for Sale	100	New Car Directory	99
Cars and Trucks Wanted	112	Parts, Accessories	107
Chicks, Poultry, Hatching Eggs, Supplies	91	Personal Loans	140
Coming Events	15	Personals	39
Commercial Properties	157	Pets and Supplies	90
Convalescent and Rest Homes	123	Places to Visit	16
Cottages, Campsites, Summer Resorts	117	Professional Services	37
Country Homes and Properties	151	Property for Sale	154
Duplexes to Rent	131	Property Wanted	155
Dancing	43	Restaurants	18
Deaths, Funerals and Lodge Notices	5	Room and Board	120
Education	42	Rooms to Rent	121
Engagements	2	Rooms Wanted	122
Exchange Real Estate	147	Situations Wanted (Female)	30
Farms for Sale and Wanted	158	Situations Wanted (Male)	29
Farm Implements	71	Situations Wanted (Male or Female)	31
Female Help Wanted	26	Sporting Goods	79
Florists	12	Stoves and Furnaces	67
Foreign Import and Sports Cars	101	Swaps	84
Fuel	60	Teachers Wanted	27
Funeral Directors	10	Tires	105
Furniture	62	Timber	81
Garden Supplies	74	Tools for Rent	75
Halls, Stores and Offices to Rent	137	Tourist Accommodation	119
Hotels	116	Travel	38
Housekeeping Rooms to Rent	125	Trade Schools	41
Housekeeping Rooms Wanted	126	Trailers and Trailer Parks	113
Houses to Rent, Furnished	132	Trucks	106
Houses to Rent, Unfurnished	133	TV Radio Sales and Service	64
Houses Wanted to Rent	134	Vacation Guide	118
Houses for Sale	150	Wanted to Borrow	142
In Memoriam	9	Wanted to Buy, Houses	153
		Waterfront Properties	152

THEY'LL DO IT EVERY TIME

By JIMMY HATLO

8 CARDS OF THANKS

We wish to extend our heartfelt thanks and appreciation for the many acts of kindness and expressions of sympathy and the beautiful floral tributes received from our many friends in the loss of our beloved husband and father, Frank Easton. Special thanks to the Britannia Branch, Canadian Legion; the pallbearers; Dr. W. E. Newton, Rev. Cowan, and Chaplin's Funeral Chapel.—Mrs. Lilian Easton and family.

We wish to express our sincere gratitude and appreciation to our friends and neighbours for their kindness and sympathy during the lengthy illness and recent loss of a dear wife and mother, Mrs. Helen Flatman. Our special thanks go to Dr. Gordon Grant, Dr. Conn, Dr. F. D. Milligan and nurses at hospitals, also Rev. Van Druten and Rev. A. G. Atkins—Mr. D. Flatman, Roy, Phyllis and family.

9 IN MEMORIAM

WILLOUGHBY — In loving memory of Dick Willoughby.
We cannot, Lord, Thy purpose see,
But all is well that's done by Thee.
—Always remembered by members and officials of the Vancouver Island Track Association.

10 FUNERAL DIRECTORS

McCALL BROS.
Funeral Chapels
1400 Vancouver Street
EV 5-4465 · EV 5-4466 · EV 5-4467
2 Chapels to better serve a growing community ... a Family Chapel for Private Services or the well-known Floral Chapel for larger services.

TUESDAY
LAIDLER, Mrs. Hannah Moore 1:30 p.m.—Floral Chapel.
WEDNESDAY
JOPP, Mrs. Lillian Marlow 1:30 p.m.—Floral Chapel.
TO BE ANNOUNCED
NAFTEL, Mr. Paul
BOWMAN, Mrs. Maria

Three Funeral Chapels Dedicated to Thoughtful and Understanding Service.

SANDS
MORTUARY LIMITED
"Memorial Chapel of Chimes"
Quadra Street at North Park Street
Victoria, B.C. EV 3-7511

SANDS
FUNERAL CHAPEL OF ROSES
Fourth Street at Sidney Avenue
Sidney, B.C. GR 5-2932

SANDS
FUNERAL CHAPEL OF HEATHER
Colwood Corners, Colwood, B.C.
GR 8-3821

THOMSON & IRVING
Funeral Chapel
Est. 1911 Formerly of Winnipeg
A Dignified and Understanding Service at Moderate Cost
PRE-NEED AT NEED
SHIPMENTS
1625 Quadra Street Phone EV 4-2612

HAYWARD'S CHAPEL
Member Order of the Golden Rule
Superior Service Since 1867
The Hayward Family
Bruce M. Leyden, Formerly of Calgary
734 BROUGHTON ST. EV 6-3505

CHAPLIN'S FUNERAL CHAPEL
Kindness—Courtesy—Service
1156 Fort EV 4-5512

11 MONUMENTAL

MORTIMER'S
MONUMENTAL WORKS
ESTABLISHED 1877
"The Finest in Craftsmanship"
833 David Street EV 3-6421

VICTORIA MONUMENT LIMITED
"Memorial of Distinction"
EV 2-5834

STEWART MONUMENTAL WORKS LTD. Monuments since 1896
1408 May Street EV 4-3452

12 FLORISTS

In
VICTORIA
It's . . .
BALLANTYNE'S
EV 4-0555
Charge by Phone

BROWN'S
In the Heart of
Victoria for 52 Years
386-5545, EV 4-3521 Nights

15 COMING EVENTS

LONDON BOXING CLUB OF VICTORIA
BINGO
Wed., July 22, 7:45 p.m. sharp
Victoria Ballroom
1600 Government
Door Prizes
Free Bingo Cards
Lots of
Friendly Neighbor Games
Run solely by the LBC Boys
Voluntary Help from the Royal Canadian Legion
The more that come
The more we pay
So don't forget
Wednesday, July 22
20 Games
Admission $1
Extra Cards 25c
5 Extra Games
Proceeds for Training Quarters and Equipment
Over 60% Gross in Prizes

15 COMING EVENTS

LEGION BINGO
Britannia Branch
No. 7
1616 Blanshard St.
MONDAY, JULY 20
STARTING AT 7:45 P.M.
20 GAMES FOR $1
INCLUDING A $50
AND $100 GAME
EXTRA CARDS 25c
5 EXTRA GAMES
All Proceeds to
Veterans' Benevolence
and Youth Activities.
60% GROSS IN PRIZES
MINIMUM

BINGO
Victoria Charities
At No. 1 Pensioners' Hall
1600 GOVERNMENT ST.
Monday, July 20, 7:45 p.m.
Admission $1
Extra Cards 25c
17 Games at $15
2 Games at $50
1 Game at $100
Also 5 Extra Games
at 25c per card
4—$40 GAMES
1—$100 GAME

BINGO
For CWL Building Fund
Parish Hall, Langford
798 GOLDSTREAM AVE.
TUES., 8 P.M.
15 games—60% gross prizes
Plus—2 games
winner take all
One Free Game
Door and good neighbor prizes.

20 LOST AND FOUND

LOST IN VICINITY OF RESERVOIR at Beaver Lake, Colonist carrier's bicycle. Red Glider, rat trap and front carrier, wide handlebars. Phone GR 9-2707 or Colonist Circulation Department, EV 3-4111.

STRAYED FROM 1246 TATTERSAL Drive, Sealpoint Siamese cat, male, neutered. Any information kindly phone 388-5351.

LOST—A PAIR OF LADY'S GLASSES between Comerford and Esquimalt Plaza. EV 2-5917.

LOST, DIAMOND RING, FRIDAY, Oakcrest store parking lot. Phone 386-2975.

LOST YOUR PET? HOMES WANTED, found. SPCA. EV 3-0514.

21 MALE HELP WANTED

CIVIL ENGINEER
for the
CITY OF VICTORIA

Graduate Civil Engineer required to carry out engineering work in the underground services section (sewers and water works) under the direction of the City Engineer and the Senior Assistant Engineer in charge of the section.

Salary range will be dependent on experience and qualifications, as follows:

Junior Assistant Engineer—$494-$600 per month, or Assistant Engineer—$559-$764 per month.

A Junior Assistant Engineer must be a graduate in engineering or an Engineer-in-Training with the Professional Engineers' Association of B.C.; an Assistant Engineer must be a fully qualified Professional Engineer. Experience in municipal civil engineering work with particular reference to sewer design, pumping stations and large mains would be an asset.

Applications stating age, experience, qualifications, references, earliest date services available and telephone number, will be received by the Personnel Officer, City Hall, VICTORIA, B.C., as soon as possible and not later than July 31, 1964.

ADVERTISING
SPECIALTY
SALESMAN

Full time salesman wanted to cover Island with most complete line of ad-specialties and bookmatches in Canada. Immediate drawing account. State past selling experience and phone number for personal interview. Victoria Press, Box 550.

YOUR FUTURE IS TODAY
At
Federated Growth Fund
388-4305 Ste. 255, 702 Fort St.

YOUNG MAN FOR A RAPIDLY advancing sales and service organization. Duties at this time would include shipping and receiving, stock control and purchasing. This position does offer good advancement to full time purchasing, stock control and supervisor responsibility. Please state experience, marital status and age. Victoria Press, Box 564.

SALESMAN WANTED
Young man to enter business machine sales industry to handle well established territory with adder, calculator and cash register name products. Also other office equipment lines. Good knowledge of mathematics desirable. Apply Victoria Press, Box 569.

HAIR STYLIST
The "Bay" has an immediate opening for a hair stylist. Applicants must be fully qualified in all phases of hair dressing, a minimum of 2 years' experience is preferred. Please apply Personnel Office, 4th floor.
HUDSON'S BAY CO.

21 MALE HELP WANTED

PROVINCE OF
BRITISH COLUMBIA
DEPARTMENT OF EDUCATION—
TECHNICAL BRANCH
DRAUGHTSMAN
Grade 2
required for
Division of
Vocational Curriculum,
Burnaby

Qualifications: Should have a good artistic background; have experience in Graphic Arts and photographic techniques; be able to think creatively; be able to work well with others.

Duties: To design and prepare layouts for instructional materials; to prepare offset plates; to prepare and make silkscreen prints; to prepare photographs.

SALARY RANGE: $318 - $380.

This is not a Civil Service appointment but in general Civil Service conditions will apply. The position is included in the Federal-Provincial Training Programme.

Persons interested should send their application giving personal history, education, experience, age and references, to:
The Director,
Division of Vocational Curriculum
3650 Willingdon Avenue
Burnaby 2, B.C.

CITY SALES
REPRESENTATIVE

We have an opening for two salesmen between the ages of 25-40 years, high school education or better, happily married and seeking a successful career in this city. Please do not apply unless you are prepared to work hard a minimum of 8 hours a day, 5 days each week, and have the natural ability to use your initiative in contacting clients. A complete training program and an income in excess of $6,000 (salary and bonus) for the right man. All replies and interviews will be held in strictest confidence. Victoria Press, Box 534.

CLASS A WELDERS
REQUIRED

Required for expanding pulp and paper mill at Port Alberni, B.C. Must hold valid D.P.W. 1 and D.P.W. 4 tickets.

Apply in writing or in person stating age, experience, marital status, etc., to Personnel Dept., MacMillan, Bloedel & Powell River Ltd., Alberni Pulp & Paper Division, Port Alberni, B.C.

OPENINGS FOR 2 QUALIFIED real estate salesmen, Vancouver Island, largest home building sales plus full real estate, mortgage and insurance services. Opportunity to take new housing sales course. Byron Price, 1314 Quadra. EV 5-2458.

PARTSMAN
Required by car dealership, experienced parts man. Full company benefits. Reply in own handwriting stating age, experience, marital status and salary expected. Victoria Press, Box 578.

EXPERIENCED TAILOR FOR EXclusive men's shop. Excellent working conditions, MSA, etc. Apply George Straith Ltd., 921 Government Street.

MECHANIC FOR BOWLING ESTablishment, training and good conditions for right person. Apply with particulars to Victoria Press, Box 567. Mature person preferred.

RETIRED OR SEMI-RETIRED man with car for part-time public relation work, meeting public, etc. Reply stating qualifications, age, salary expected to Victoria Press, Box 530.

WANT TO BE YOUR OWN BOSS? And work your own hours at service sales? Car required. For personal interview, 477-1689.

ORGANIST AND CHOIR LEADER wanted for Fairfield United Church, Victoria. Write E. V. Darling, 1140 Woodstock Ave., Victoria.

RETIRED BACHELOR TO DO GARdening for small apartment in exchange for furnished room, all found. Victoria Press, Box 524.

CABINET MAKER TO MAKE cabinets from drawings, above union wage, MSI. Apply 1923 Quadra.

IF YOU CAN PLAY A MOUTH organ, call at 622 Head St., Apt. 1, between 6-8 p.m.

OVER 35? NEED MONEY? IMmediate employment. 1029 Douglas St., Office 401.

25 MALE OR FEMALE HELP WANTED

We are Pleased to Announce
The Opening of Our
"REALTY TRAINING"
SCHOOL

This valuable training program will commence September 3rd, and includes grounding in the principles and techniques of successful Real Estate Sales, plus the University of British Columbia course of study. Your sales potential will be assessed in advance of actual study commencement by a nationally recognized aptitude test. Men and women interested in this selling profession we invite your inquiry without obligation. All inquiries confidential.
Call Mr. Peaker, EV 2-4235.

J. H. WHITTOME & CO., LIMITED
714 Fort Street Est. 1898

COUPLE TO OPERATE FOOD store, some experience required. Victoria Press, Box 497.

26 FEMALE HELP WANTED

GIRL REQUIRED FOR NIGHT shift employment. Apply Big Burger Drive-In, 2916 Douglas Street.

LARGE DEPARTMENT STORE requires experienced part-time cosmetician. Reply Victoria Press, Box 577.

LADY TO CARE FOR BABY IN own home, Lansdowne-Shelbourne area. EV 3-1064.

OVER 35? NEED MONEY? IMmediate employment. 1029 Douglas St., Office 401.

WANTED, RELIABLE BABY-SITter, Douglas-Beckwith area. Older woman preferred. 479-5652.

GRADUATE NURSE FOR PRIVate hospital (relief). EV 4-2956.

WAITRESSES WANTED. PHONE 478-1433. Benny's Crown and Anchor.

BABY-SITTER, MY HOME, TATtersal area. 384-3768.

26 FEMALE HELP WANTED

NEW OPPORTUNITIES

Victoria's only permanent placement agency for female office workers requires bright and intelligent young ladies with excellent skills in shorthand, typing and bookkeeping. Good grooming and pleasant personality is a prime requisite. For confidential interview, very fair appraisal and properly recommended introductions, call now

DRAKE PERSONNEL
385-6611
NO CHARGE TO APPLICANTS

WANTED

Experienced counter clerk for dry-cleaning plant call office.

Page the Cleaner
2929 Douglas St.

CONTROLLER'S STENOGRAPHER
We require a highly efficient stenographer, with approximately 3 years' recent experience, preferably single status.
DUTIES:—Receives and transcribes dictation given by controller and office manager.
—Types and duplicates monthly financial statements and reports.
—Acts as a receptionist and handles a variety of correspondence and related secretarial duties.
SALARY:—The minimum starting salary is $299 per month and will increase to at least $370 within two years at 6-month regular increments.
Please apply to Victoria Press, Box 562, giving full particulars, including age, marital status, etc., and all replies confidential.

Required for September, 1964, a graduate nurse to fill position of Head Matron at Senior Residential School for Boys. Applicants should be single and prepared to live in. An apartment is provided and normal school holidays apply.
Salary $300 per month less board and lodging. MSA, pension plan, etc., are available.
Write for appointment to the Headmaster, Brentwood College, Cobble Hill, P.O., B.C. or phone 743-2511.

WE REQUIRE A QUALIFIED PERson, age 18 to 30, for our sales and administration office. Successful applicant must be capable of meeting the public, have a pleasant personality, be bondable. Typing and bookkeeping preferred. A special interest in boating and outdoors would be a definite asset. References required. Good starting salary. Apply in writing only to the manager, Oak Bay Marine Sales and Service, 1327 Beach Drive.

UNIVERSITY OF VICTORIA
Secretary Department of Modern Languages. Salary range $249 to $303 per month. Minimum qualifications are Grade 12 education, 60 words per minute typing, some secretarial experience. Definite preference to candidates with knowledge of French. Must apply National Employment Service, 1039 Johnson St., Order No. F-1768.

FULLY QUALIFIED STENOGRApher required for permanent position in expanding firm, downtown Victoria. Starting salary $240 to $280 depending on experience. Welfare benefits. Apply in own handwriting stating previous experience and qualifications to Victoria Press, Box 573.

LADIES—EARN HIGH COMMISsions, bonds and prizes, servicing customers in your own neighborhood. Valuable Avon territories now available. For information or service phone EV 4-7345 evenings or write 1979 Taylor Street.

LADY WITH CAR, 3 HOURS PER day. Watkins customers sales. Present saleasladies averaged $1.93 per hour on commission for weeks ending July 4 and July 11. Apply EV 4-2222 or EV 4-7648.

HOUSEKEEPER —ANY AGE, FOR quiet old English gentleman. If possible, drive his car. Not less than 12 months, mostly country property. Some yachting. P.O. Box 606, Victoria.

EXPERIENCED GENERAL INsurance secretary required. Good salary and working conditions to right person. Phone for an appointment, 383-7174, F. N. Cabeldu Ltd., 1212 Broad St.

COUNTER GIRL, 25 YEARS OR older, to answer phone and take cash for small sales. $45 for 5½-day week. Must work all day Sat. Apply Victoria Press, Box 532.

PART-TIME HOTEL RECEPTIONist, evenings and weekends, 21-35 years of age, neat appearance. For interview write Victoria Press, Box 560.

RELIABLE WOMAN, NONdrinker, live in, care for 2 children ages 4 and 5, $60. Own room. Permanent. Apply National Employment Office. No. F 1817.

HOUSEKEEPER FOR RETIRED couple in small home. Invalid wife requires some light nursing care. Apply Victoria Press, Box 565.

CLEAN HOUSEKEEPER AND sitter needed for two weeks at end of August. Room and board plus $40. Sidney. GR 5-3075.

HOUSEKEEPER WANTED, LIVE in. From August 20 for approximately 11 weeks while mother away. EV 5-2647.

RELIABLE WOMAN TO BABYSIT nights in exchange for room and board. Preferably pensioner. Phone between 10-12 a.m. EV 5-5283.

PART-TIME CASHIER HOSTESS for day shift. Apply in person, mornings, Princess Mary Restaurant, 344 Harbour Rd.

FULLY QUALIFIED SECRETARY, required by law firm. Apply in person to Hallatt and Stewart, 570 Bentall Bldg.

RELIABLE HOUSEKEEPER, 35-40, capable of caring for 3 small children. Live in. EV 5-1053.

PRACTICAL NURSE WANTED FOR small Rest Home, 4 ladies. Live in. EV 2-1313.

FULLY EXPERIENCED DINING room waitresses. Apply The Net Loft, 640 Montreal St.

EXPERIENCED SLIP COVER CUTter and seamstress. Apply Victoria Press, Box 568.

WAITRESS WANTED, SPLIT shift, good wages. 385-5771 days, 383-0164 nights.

GIRL WANTED FOR LOCKER plant. Must be over 25. Apply Lake Hill Lockers.

MOTHERS' HELPER, 4 HOURS per day, 50c per hour. 85 Hampton Rd., EV 3-1971.

PENSIONER TO LIVE IN, LIGHT duties. $100 per month. 384-3765.

27 TEACHERS WANTED

SCHOOL DISTRICT NO. 66
(LAKE COWICHAN)

Applications are invited for the following positions effective September 1, 1964. Earlier applicants please re-apply.

ELEMENTARY TEACHERS

STANLEY GORDON ELEMENTARY SCHOOL. Enrolment 550, staff 17.

1. Special Class (Slow learners)

HONEYMOON BAY ELEMENTARY Modern 3-room school. Grades 1 to 6, located 7 miles from Lake Cowichan Village. 90 pupils.

1. Grades 3-4.

Applications should be directed to: R. S. Price, District Superintendent of Schools, Box 789, Ladysmith, B.C.

SCHOOL DISTRICT NO. 66
(LAKE COWICHAN)

Applications are invited for the following positions effective September 1, 1964. Earlier applicants please re-apply.

LAKE COWICHAN SECONDARY SCHOOL. Enrolment 470, staff 24.

1. Chemistry 91 (at least 2 sections), balance to complete in Science and/or Mathematics field. State preference.

2. General Subjects, Grade 8-9 level. State subject preference and whether interested in some girls' counselling.

3. General Subject Teacher interested in organizing work for Occupational Class; time off for necessary planning.

Applications should be directed to: R. S. Price, District Superintendent of Schools, Box 789, Ladysmith, B.C.

29 SITUATIONS WANTED MALE

DUTCH GARDENER, LANDSCAPing, cleanup, tree removal, patios, ponds, pools, rock work, cement, home repairs, improvements, brickwork, paving. EV 2-0827.

ACCOUNTANT
Fully qualified, seeks responsible position with progressive firm. Highest of references. Victoria Press, Box 827.

JANITOR WORK, SMALL OR LARGE. 12 YEARS' EXPERIENCE. GR 9-1883.

YOUNG MAN, 21, MARRIED, 1 child, willing, able and reliable. Good worker, willing to learn trade. Has car, C licence for trucking. Please give me a trial. EV 3-3955.

MOWING
Long grass cut down, back yards and vacant lots, sickle bar mowers for small or large jobs. EV 2-4644.

ALTERATIONS, GUTTERS AND general repairs, painting and paperhanging. Guaranteed workmanship. EV 4-9755 EV 4-4851

EXPERIENCED ORGANIST AND choirmaster (Anglican) would substitute for regular organist during holidays. Phone EV 3-7868.

PAINTER — INTERIOR, EXTERior; clean workmanship. EV 3-5906 or GR 8-3245.

STUDENT, 19, NEEDS JOB, FULL or part-time right away. Looking for a trade or work in a store. EV 2-0672.

OLDE ENGLISH PAINTER, LOW prices; also gutters renewed. Phone GR 8-2742. GR 8-6612.

BOY, 17, 165 POUNDS, CREW ON any boat; sail and power experience. EV 5-1082.

EXPERT ALUMINUM DOOR, WINdow and awning installer available. Ex. ref. Ph. 385-8354.

GENERAL CARPENTRY, FOUNDAtions levelled, jacking up. EV 2-4644.

FINISH CARPENTER, NEW OR repair. EV 2-1870.

SKILLED PAINTER, FIRST-CLASS work, low rates. EV 6-1953.

17-YEAR-OLD STUDENT RELIable, for odd jobs. EV 4-8453.

30 SITUATIONS WANTED FEMALE

ALL TYPES OF FLOORS EXPERTly cleaned, waxed and polished by machine. Homes our specialty. Gregg's. Established 1920. EV 4-5023.

EXPERIENCED WOMAN WANTS babysitting in own home. References. EV 5-3148.

OFFICE ASSISTANTS (V.I.). PH. 383-6021 for part-time office help stenos, etc. J. R. Pipes, mgr.

ENGLISHWOMAN REQUIRES POsition as daily housekeeper to lady or gentleman. Please ph. EV 2-1745.

GIRL AGE 20, 13 MONTHS NURSing experience, requires position as receptionist. GR 9-5083.

DEPENDABLE CHILD CARE
While you work or shop. EV 6-2390.

WILL BABY-SIT, MY HOME, South Fairfield. 386-6630.

36 BUSINESS SERVICES AND DIRECTORY

Appliance Service

WIGNALL APPLIANCE SERVICE Qualified. Electric Range Service 2271 Bowker. 383-2886. 385-4939

Bricklayers

ALL TYPES OF BRICK AND block work, fireplaces, etc. Free estimates. L. Howe, EV 5-2987.

ANY KIND OF BRICKWORK AND repair, etc. EV 2-1391.

Bulldozers

BULLDOZING, $9 HOUR, AVAILable immediately. John Pollard, 385-5431.

HENSON BULLDOZING LTD., EXcavating, loading and roadbuilding. GR 9-4234.

Cabinet Making

QUALITY BUILT CABINETS Remodelling. 385-3891.

Carpenters

CARPENTER REPAIRS, ALTERAtions, gutters, stairs, tile and cement. H. Pistell EV 2-8802.

DAVE FOSTER
High class carpentry. EV 4-3014.

FRAME, FINISH, RUMPUS ROOMS and repairs. Terms. EV 3-1315.

GENERAL REPAIRS, ALTERAtions and additions. Fast, courteous and low prices. Free estimates.
W. EARL EBY—EV 5-6040

QUALITY WORK AT REASONABLE rates. Additions, renovations, etc. Estimates, plans. Glover, GR 9-2797.

FRAME, FINISH OR REPAIR. Call D. Fowlie, EV 6-2803.

ALTERATIONS, REPAIRS, FINISHing. Reasonable rates. 382-4307.

Carpets and Linoleum

ARMSTRONG'S & DOMINION OIL Cloth's latest in inlaid and Cortons, latest in tiles. Qualified experts on our carpets and linoleum floor, supplied and installed. Standard Furniture Co., 737 Yates St. EV 2-5111.

HOURIGAN'S CARPET AND LINO. Supplied and installed. Estimates free. 715 Pandora. EV 6-2401.

Cement

ANYTHING IN CONCRETE, SWIMming pools, pre-cast septic tanks, etc. Septic tanks pumped. Rock blasting. W & N Trace 478-3671.

CEMENT CONTRACTORS
GR 9-2885, Birket.

CEMENT DRAINS AND SEWERS R. Lowe, 478-4506.

JEANPIERRE "THE CEMENT Man." Free estimates. GR 9-4987.

HERB HAMER CONSTRUCTION Sewers, Cement, Drains. EV 3-7412.

CEMENT, TILE DRAINS, SEWers, Welch. EV 2-8862.

DRAINS, SEWERS, CEMENT, EV 3-3495, Frank Politano. EV 4-8306.

Clean-Up Service

ACTIVE CLEANING SERVICES—Windows, floors, carpets, walls and general clean-up. Free estimates 383-3304.

RUBBISH HAULED, BASEMENTS cleaned. Have commercial vacuum cleaner. Fences built. Drains laid. EV 4-6718 anytime. Free estimates. J. C. Van Nes.

CLEAN UP SERVICE
Any type of rubbish hauled. Phone GR 9-5920.

BASEMENTS CLEANED, JUNK and rubbish hauled. 383-1378.

36 BUSINESS SERVICES AND DIRECTORY

Contractors

A. J. BARR LTD.
479-2581 479-1440
CONTRACTORS
ROCK BLASTING
SEWER — WATER MAINS
ROAD WORK — DRAINS
EXCAVATING

PARFITT
Construction Co. Ltd.
1321 Gladstone Ave. EV 3-2521
Continuous Operation Since 1909
Fair Prices, Excellent Workmanship.
Repairs, New Homes, Stores, Etc.

FARMER
CONSTRUCTION LTD.
Repair Dept.
Alterations, concrete, carpentry and sewer work. Phone 386-5121.

G. H. WHEATON, LTD.
Repairs, Alterations. EV 2-2159

ALTERATIONS, ADDITIONS, REpairs and painting. No job too small or too large.
PIONEER DECORATORS
EV 4-9755 EV 4-4851

KASAPI CONSTRUCTION, NHA and conventional homes, also commercial buildings. 386-6191.

J.B.W. CONSTRUCTION, AS LOW as $10.25 per square foot. NHA, VLA. Renovating. 475-2512.

IRVINGS & BOHMER LTD. Framing — Remodelling — Cabinets. General carpentry. EV 3-3348.

LUNEY BROS. AND HAMILTON Ltd. Repairs, alterations. EV 2-4218.

Dressmaking

DRESSMAKING, SUITS, COATS, alterations, repairs. 1340 Vining. EV 5-8619.

DRESSMAKING
Holiday clothes, graduation or wedding dresses. Altering. 386-6636.

DRAPERIES, BEDSPREADS, cushions, eiderdowns. EV 3-6930.

DRESSMAKING AND ALTERAtions. EV 4-2502.

Electrical Contractors

OLDER HOMES REWIRED, APpliance connections. We finance through B.C. Hydro Plan.
EDDY'S ELECTRIC EV 3-7666

ELECTRIC HEATING
WIRING — HYDRO FINANCED
YORK ELECTRIC, EV 3-7206

EXPERT WIRING ON NEW or older homes. Hydro financed. McCoy, GR 9-3931.

REWIRING, ELECTRIC HEATING. Dryers, ranges wired. Guaranteed. Terms. Dunn Electric, EV 4-3211.

Equipment Rentals

MUTUAL EQUIPMENT
RENTALS LTD.
Cranes, shovels, drag lines, back hoes, Drott loaders; concrete handling equipment, air compressors and accessories.

ROCK BLASTING
AND EXCAVATING
RENTAL OR CONTRACT
Days 386-6155, Eves. 385-4118

Flooring and Sanding

SEE
MOORE
& WHITTINGTON LTD.
for a price on your next Hardwood Floor, either new or a refinished job. Tiles or Rolled Goods laid.
First Class Workmanship
Phone 386-1331

STEWART & HUDSON
LTD.
Hardwood Floors Laid—Sanded and Finished
Vinyl, Asbestos and Lino Tiles Applied
The Name Is The Guarantee
Free Estimates—No Down Payment
405 GORGE RD. EV 6-3211

ALL TYPES OF FLOORS EXPERTly cleaned, waxed and polished by machine. Homes our specialty. Gregg's. Established 1920. EV 4-5023.

JIM DUNCAN
Floor sanding and refinishing, experienced workmanship. Free estimates. EV 5-7824 or EV 3-8313.

M & M. FLOOR CO. LTD. FLOOR laying, sanding, finishing. Free estimates. EV 6-3078. GR 9-2058.

CERAMIC TILE WORK—KITCHEN, bathroom, etc. 479-4125.

Furnaces and Heating

FURNACES INSTALLED, REPAIRS burners, metal work. Art. EV 3-1907

Furriers

PROTECT YOUR INVESTMENT! TAKE ADVANTAGE OF THE BAY'S FUR REPAIRS AND STORAGE!

Have your furs stored at the correct temperature and humidity! Cost is just 2% of the value you place on your furs (minimum charge $4). All furs demothed, blown and brushed. Remodelling, cleaning and glazing by our expert furrier. Use your charge account.

HUDSON'S BAY COMPANY
DIAL 385-1311 for courteous service.

OFF SEASON PRICES ON REstyling and repairing. 17 years same location. Will call with patterns. Paul, 205 Beach. EV 2-3380.

36 BUSINESS SERVICES AND DIRECTORY

Gutter Cleaning and Repairs

GUTTERS DOWNPIPES
Cleaned, Repaired and Renewed
EV 3-3915
MODEL SHEET METAL
2010 DOUGLAS STREET

Hairdressers

HALF-PRICE PERMS. NEW RAY Beauty, 920 Pandora. EV 4-3644.

HAIRDRESSING SERVICE AND permanents for shut-ins. EV 4-6002.

Jewellers

BIRKS
JEWELLERS — SILVERSMITHS
Jewellery and silverware skilfully repaired or made over by Birks craftsmen. Silverware repaired and replated. All watch repairing done in our shop and guaranteed for one year. Pearls and beads restrung. Diamonds and precious stone jewellery sold on consignment. Estimates gladly given without obligation.
706 YATES STREET EV 2-4241

Landscaping

HOLLYWOOD LANDSCAPING, PH 475-3604. Experts in lawns, rock gardens, etc. Finest maintenance service.

LAYRITZ NURSERY, GR 9-3434—since 1888, Victoria's leading nursery. Free planning, free estimates. Budget plan available.

BARKER LANDSCAPING
Rock Work, Patios, etc. Lawn specialists. Terms. EV 2-8323

VAN VEEN
For Good Landscaping
Free Estimates EV 2-0827

A. BREFRIED LANDSCAPING
Free estimates, weed kill 477-1929.

BOORGAARS GARDEN MAINtenance EV 4-7941, EV 5-6027.

Lapidary

ROCKHOUND SHOP
1385 Hillside Ave. 388-5341

Lawn Service

POWER RAKING, AERATING, fertilizing, reas. rates. Free estimates. Bruno EV 5-9696, EV 3-3668.

Painters and Decorators

SPRING CLEANING?
Let professionals do it and avoid the mess. Satisfaction guaranteed. Painting and paint washing. Free estimates.

GREGG'S PAINTING
Contract Dept. EV 4-5023

ISLAND
DECORATORS
Painters Paperhangers
Spray Painters
Plaster Repairs
CONVENIENT TIME PAYMENTS
Day EV 3-9659 Eves. EV 2-1479

PIONEER DECORATORS
SURFACE REPAIRS
Brush, Spray and Paper Hanging.
TIME PAYMENT IF REQUIRED
EV 4-4851 EV 4-9755

QUALITY DECORATING
AT REASONABLE COST
Here is your opportunity to get first class professional decorating at reasonable prices. Phone today for free estimate. EV 4-6532 (nights, GR 8-6986).
Ted Hill-Tout, 1930 Oak Bay Ave.

CLARK & PATTISON
PAINTING CONTRACTORS LTD.
Brush or spray. Paperhangers. Texture and vinyl work. Will do all or part of any job. Paint store and rentals of all painters' equipment. Terms if desired. Phone EV 4-0443, 760 Princess Avenue.

WEBB & SON
EV 4-6827. Paperhanging, painting. Quick, clean, reliable. First-class workmanship. Thirty years' experience Victoria. Terms if desired.

LOW LOW PRICES
House painting, interior and exterior, remodelling. Work guaranteed. H. C. Contractors. Phone 477-4480 or 382-6479.

SPECIAL RATES PAPER HANGing; painting and repairs interior, exterior. Clean, fast, efficient. T. Harker. EV 3-8773.

PAINTING AND DECORATING. Reasonable rates, satisfaction guaranteed. Terms. EV 2-7985. GR 9-2473.

AT SPECIAL LOW PRICE
Your exterior painting will be expertly done. Call Douglas, EV 8-5761.

PAINTING AND DECORATING. Plastic tiling. EV 2-0932.

Pawnbrokers

WE PAWN MOST THINGS—INCLUDING YOUR WIFE
For money in a hurry you can't beat Victoria's best-known PAWNBROKER, 617 Johnson Street. Phone EV 3-9612. Opposite Pet Shop.

Photo Engraving

PHOTO ENGRAVING
Half Tone, Line and Color Engraving, Commercial Art
649 Pembroke, just below Douglas
ISLAND ENGRAVERS
Phone EV 2-8831

Plasterers

STUCCO YOUR HOME
Contractors for lathing and plastering. Free estimates. E. & R. Johnson Plastering Co., EV 4-0773 or GR 9-4346.

PLASTERING, STUCCO AND REpairs. Free estimates. Reasonable rates. GR 9-4779.

Plumbing and Heating

PITT & HOLT LTD.
J. WELHAM, Prop.
Sheet Metal Work, Plumbing, Heating Installations, Oil Burners
602 Esquimalt Rd. EV 3-7414

S. H. BROWN, EV 2-2747, GR 9-5641. Repairs, copper piping. Remodelling, new houses.

BRIDGE LESSON

By OSWALD JACOBY

The writer of a bridge book has an easier time than the writer of a column. If you don't think so, look at this hand from Fred Karpin's book on decisions at trick one.

NORTH 20
♠8653
♥762
♦854
♣A102

WEST
♠97
♥43
♦KQ96
♣K9863

EAST
♠J1042
♥J1098
♦J3
♣Q54

SOUTH (D)
♠AKQ
♥AKQ5
♦A1072
♣J7

North and South vulnerable

South	West	North	East
2 N.T.	Pass	3 N.T.	Pass
Pass	Pass		

Opening lead—♣6

East's queen of clubs held the first trick and South made the mistake of playing the seven spot instead of the jack. South won the heart return and cashed three top spades and three top hearts. Neither suit broke, so South led his jack of clubs. West did not cover with the king and South wound up going down one trick.

Fred points out that if South had dropped his jack of clubs under East's queen, he would have had no trouble making his contract in spite of the bad suit breaks.

The lesson Fred teaches is worth while. South surely should have thought and then dropped the jack of clubs, but South should have made the hand anyway.

After his jack of clubs held, South could simply have played ace and another diamond. If East won the trick, he would be able to take a spade and a heart, but would have to concede the last trick to dummy's ace of clubs.

If East dropped the jack on the first diamond play, West would have been able to cash three diamond tricks, but would still have had to give dummy the last club card.

BEST LITTLE SALESMAN WE KNOW—A CLASSIFIED AD—TRY IT TODAY—PHONE 382-7211

Bring 'Em Back Alive At Your Peril — Carl

Capturing a killer whale, as Vancouver aquarium hunters did last week, is a highly-dangerous game, Dr. Clifford Carl, director of the provincial museum, said today.

He said he knows of two attempts made to catch killer whales alive for commercial aquariums in California. Both were unsuccessful.

On the first occasion, he said, the hunters netted a calf and were about to congratulate themselves when they noticed a pack of killer whales wheel and face them in army formation.

"They were in a small boat and they feared the pack would charge," he said. "They let the calf go."

The pack, apparently satisfied, continued on its way, he said.

TO THE RESCUE

On another occasion, he said, a young female was netted, but fought hard to escape. Then an angry male, presumably her mate, arrived on the scene. The hunters were forced to shoot him to avoid a clash with the mammal.

Meanwhile, he said, the net got entangled in the boat's propeller and the young whale escaped.

Dr. Carl said capturing killer whales is a job for men experienced in taking wild animals into captivity.

"They are intelligent mammals who mind their own business when left alone," he said.

REALLY A PORPOISE

Actually, he added, the killer whale is not really a whale. He is classed scientifically as a porpoise because of the pattern of his teeth.

Fishermen call the killer whales the wolves of the sea because they hunt in packs. They can swallow sea lions whole, crushing them first before gulping them down.

. . . HARLEM

Continued from Page 1

The Negro leaders urged Negroes to stay home Sunday night. But they were booed at a rally when they called for non-violence.

Police Commissioner Michael J. Murphy has rejected demands to have a civilian board review the Powell shooting. Gilligan has been retained on duty pending an investigation by the police department and the district attorney.

Before the funeral services, police sealed off a 57-block area in the centre of Harlem. Outside the funeral home, a crowd of about 500 gathered. Inside was a capacity crowd of 150 mourners.

A few minutes earlier, police broke up a band of 100 young Negroes who had been marching toward the funeral home.

MOTHER COLLAPSES

After the services, the boy's mother, Mrs. Annie Powell, was assisted into a limousine, where she collapsed.

Private burial was scheduled for today at Hartsdale, N.Y.

North Carolina voters would support Goldwater, he felt President Johnson would carry the slate.

Tennessee Democratic Chairman Jimmy Peeler and Democratic Party Treasurer Joe C. Carr both said they doubted the withdrawal would have any effect. Peeler said he believed Johnson would carry the state.

Sidney Kellam, a Virginia Democratic national committeeman, said he doubted the withdrawal would have any effect in Virginia, but U.S. Rep. Watkins M. Abbitt, Virginia Democratic chairman, conceded that Wallace's move enhances Goldwater's chances.

As the family left, a sound truck drew up and Negro leaders broadcast appeals for order.

At a church rally before the services, one speaker was cheered when he suggested that "the African people got respect when they took guns and started shooting."

Sunday night's disturbances followed by only a few hours a plea by Acting Mayor Paul R. Screvane for calm. Mayor Robert F. Wagner is in Europe.

At about the time funeral services were under way, bottles and other missiles began crashing in the street. Patrolmen, waving nightsticks, began charging into crowds that poured out from behind police barricades.

Robert E. Daly, 45, a news cameraman for the Columbia Broadcasting System, said 25 Negroes attacked him and three camera crew members while they were taking pictures. Daly, who was taken to hospital, said he was beaten with clubs and fists. The crew members fled.

John Orris, a New York Times photographer, was punched in the eye by one of a group of Negroes. One bottle struck a Negro police sergeant.

NO COMMUNICATION

In Johnson City, Tex., Sunday, Presidential Press Secretary George E. Reedy said President Johnson had received no communication from New York City officials regarding the Harlem riots.

Reedy added Johnson has made it clear federal assistance will be forthcoming any time local authorities need help in maintaining order.

The Negro killed Saturday night was identified through fingerprints as Jay Jenkins, 41, an ex-convict with a record of 10 arrests, police said.

Police Commissioner Murphy issued an appeal to be read in Harlem churches at Sunday services calling for "calm, lawful action."

Unprovoked attacks against police, Murphy said, "have been met by swift and necessary police action."

Deputy Police Commissioner Walter Arm, public relations man for the department, blamed the riots on "rowdies." He said they had the same purpose—looting—and the same excuse—alleged police brutality—as Harlem rioters in 1935 and 1943.

. . . WALLACE

Continued from Page 1

meeting with his slate of unpledged presidential electors.

NO INTENTION

Lieutenant-Governor James Allen, leader of the slate, announced afterwards that the presidential electors "have no intention of delivering the Democratic machinery over to the Republicans."

Allen declined to say who the electors might support, and said they would wait until after the Democraic convention to decide. He asid Wallace's withdrawal has caused no change in the position of the unpledged electors.

Wallace has long contended that unpledged electors could bring the two national parties to a position where they would have to adopt programs more accepable to the south, particularly on the civil rights issue.

He carried this campaign into the primaries of Indiana, Maryland, and Wisconsin, where he polled a strong vote.

In his television appearance, Wallace denied his decision had been made or influenced by anyone in either the Republican or Democratic parties.

The Alabama governor said he was sure his message was going to be heeded in Atlantic City, and warned that no candidate could win without support of the south.

CONDEMNS COURTS

He strongly condemned the federal court system and its support of the civil rights movement. He also criticized the press, and spoke out against violence.

Tom I. Davis, executive secretary of the North Carolina Democratic party, was one of those who scored Wallace's withdrawal. "Wallace let a lot of people down," he said. Davis added he felt that while some

SURPLUS FOOD STALL FILLS 200 HAMPERS

What was feared might be a lean day at the surplus food stall, Saturday, turned out to be a feast.

Two tons of potatoes, several crates of strawberries and donations of frozen food and money made it possible to fill 200 hampers.

Convener Mrs. E. E. Harper reported that the improved employment situation in the city has reflected in the stall, as there were only 200 applicants, compared with the usual 300, or more, on the list.

Next stall will be held on Aug. 16 and anyone wishing to make a contribution should phone Mrs. Harper, GR 4-1750.

SPARKY By Mel Casson

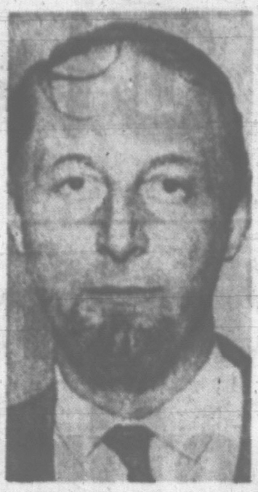

YOUNG TYCOON John Bloom admitted today that his Rolls Razor Company is bankrupt. After returning for a yachting holiday, Bloom met with directors of the company today and then admitted that nothing could be done to save it. "We are being squeezed by the banks and everybody," he said.

U.S. Sentry Kills Woman In Japan

TOKYO (CP-Reuters)—A Japanese woman died in hospital today after being shot by a United States marine on the grounds of a firing range near Gotemba, 70 miles west of here.

Police said Yuki Katsumata, 45, received three buckshot wounds in the right arm and six in the abdomen.

The U.S. Marine press liaison office said a marine sentry saw a suspicious person loitering near the range's storehouse at about 1:30 a.m.

"He saw the woman coming out of a tent in the middle of the camp. He challenged her three times in English, loaded his weapon with buckshot and challenged her again in Japanese before he fired his weapon," the office said.

TENDED TO ROAM

The announcement identified the sentry as Pte. Manuel A. Covarruboas of Wapato, Wash.

There were no details as to why the woman was in the camp, but her relatives said she had a tendency to roam around aimlessly.

She had no record of mental illness, but suffered a shock with the death of her mother a week ago, relatives said.

The U.S. minister to Japan, John K. Emerson, called on Japanese Vice Foreign Minister Taba Ohda to express his regret over "the unfortunate incident."

The shooting brought protests from the opposition Socialist Party, which urged Japanese police to "exercise their independence in determining the real truth."

. . . MEDICARE

Continued from Page 1

on the recommendations.

Miss LaMarsh also called today for discussion of hospital insurance, on which the federal and provincial governments share the costs roughly 50-50, and on the federal health grants.

She said she plans to give a progress report on the smoking and health program and arrangements for a federal-provincial meeting in October on mental retardation.

Following her opening statements, provincial health ministers outlined their views on the royal commission report.

A summary of available provincial views:

Saskatchewan — General support of the Hall commission report, but the recommendations "would have to be implemented on a carefully staged program which would be dictated by available resources."

British Columbia—It endorses the principle of a health services program, but insists on provincial autonomy in running such a scheme, which would have to preserve the existing doctor-patient relationship.

Quebec—It is "not ready, for the moment," to establish a health insurance program, though it recognizes the necessity for one. Serious studies were needed on cost, operation and structure. When such a program begins, "full and complete" provincial jurisdiction would be essential.

Nova Scotia—For this province, the feasibility of such a scheme would depend largely on Ottawa's extent of participation. A major factor would be supplying adequate personnel to carry on a health plan successfully.

Ontario — A great deal of groundwork needs to be done among the governments before the recommendations can be discussed at a federal-provincial conference.

Newfoundland — General acceptance of the medical care proposals but implementing them would depend on the extent of federal participation. Some could be put into effect now if money was made available; others would take years.

Both British Columbia and Saskatchewan also pressed for inclusion of mental and tuberculosis care under the federal-provincial hospital insurance program.

Such a step has been recommended both by the Hall commission and the Dominion Council on Health, a federal-provincial advisory body.

However, Miss LaMarsh indicated today the federal government is unlikely to start paying half the costs of hospital treatment for mental and tuberculosis patients until it sees the results of a federal-provincial review of the country's tax structure.

British Columbia's statement stressed provincial automony in the field of health services.

It said the provinces have "primary jurisdiction" in the staging, scope and administration of health services. But federal financial assistance would be needed.

HEART PATIENT DIES AFTER RELEASE

'Thankful for One Day at Home . . .'

VANCOUVER (CP) — A woman who had hoped for a new life with three unique artificial valves in her heart died only hours after she walked away from the hospital.

Mrs. Lillian Barker, 51, who agreed to the delicate operation three months ago knowing the possible consequences, walked across the parking lot of the hospital Saturday to her husband's car to go home.

She did it to prove she was well, said Arthur Barker, her husband.

That night, at home with well-wishers gathered in the living room, Mrs. Barker developed breathing troubles and became dizzy.

She died before an ambulance could get her to the hospital.

"We are trying to be thankful that she made it home for at least one day," said her husband.

Mrs. Barker agreed to the operation last March after being told the operation had only been performed once before successfully.

A month later a team of doctors replaced three of her five heart valves with the new ball-in-cage valve devices. During the operation she was technically dead for 80 minutes.

The operation was an apparent success. She soon was walking about the hospital corridors, the artificial valves pumping blood efficiently.

Doctors agreed Saturday to let her go home.

"She spent most of the day in bed," said Mr. Barker, "but she ate a good lunch and supper."

Doctors could give no immediate explanation for her death. An autopsy was to be performed.

Vets Group Backs Lower Bus Fares

Support of a 1,000-member veterans' association has been offered to a citizens' committee opposed to transit fare increases in Victoria.

General meeting of Army, Navy and Air Force Veterans' Association endorsed a resolution from a committee dealing with the proposed 25-cent fare (a 12-cent hike).

Immediate past provincial president Edward Charles Ball, chairman of the committee, said members felt "there should be some way the older people could be subsidized."

He said the fare increase would be especially hard on pensioners and others of limited means, many of whom are totally dependent on public transit to get about.

HYDRO SUBSIDY

Veterans discussed informally such possible measures as a levy on B.C. Hydro electric bills or on annual motor vehicle licences to make up any transit operating deficit.

But no suggestions or recommendations were included in the resolution condemning the proposed fare.

The association is ready to co-operate with the recently formed citizens committee of Greater Victoria in opposing a fare hike, and will help if requested.

4,000 Vote Against CMS Strike at Trail

TRAIL, B.C. (CP) — More than 4,000 workers voted Sunday to end their strike against the Consolidated Mining and Smelting Company, but the company said its final acceptance of the terms must wait until today.

Cominco said the proposed two-year contract will be referred to its "principals." This was taken to mean the management of the Canadian Pacific Railway, the parent company.

Company acceptance was expected to be a formality. D. D. Morris, Cominco vice-president and general manager, said during the weekend that the company agreed to the contract's terms because of "deep concern over the devastating effect of a strike in the communities involved."

In the meantime picket lines remained up around Cominco operations here and in Kimberley and the strike formally continued through its third day. The walkout began at 3 p.m. Friday.

The union at first announced, shortly after votes were tallied, that the chemical-fertilizer-metals complex would resume operation at 11 p.m.

President Pushes Civil Rights Law

WASHINGTON (AP) — President Johnson asked Congress today for an additional $13,000,000 to implement the U.S. civil rights law. He reminded senators and representatives that the more promptly the law is made effective, "the sooner justice will be provided to all our citizens . . ."

DIES IN VICTORIA HOSPITAL

Car Crash Fatal to Youth

PORT ALBERNI—A car accident here early Saturday morning took the life of a 19-year-old Alberni youth.

Victim was Larry Milligan, of 812 Johnson, who died Sunday night in Royal Jubilee Hospital, Victoria.

He was taken there Saturday from West Coast General Hospital, where he was first treated after the crash.

At the time he was suffering a fractured skull and his condition was not believed to be serious.

He was injured when the car in which he was a passenger collided with a parked car on Bute Street in Port Alberni.

Driver of the car was Bruce V. Jordan of Lakeshore Road, Alberni.

Police are still investigating the accident. No date has been set for an inquest.

UP TO 10 YEARS TO PAY
NO MONEY DOWN
Furnaces by Cyclos and Lincoln
Automatic OIL HEATING
Fully Guaranteed Installation. YOU PAY Only 3% Interest
Cyclos
Sales and Service Call Ray Creed
1019 Tuxedo GR 9-1151

HEAR WITH RADIOEAR
The new all-silicon-transistor circuit of the Radioear Model 900 hearing aid takes advantage of the latest scientific advancements to bring you maximum performance and reliability in the smallest possible size. Come in and try this behind-the-ear aid for yourself.
Closed Saturdays
VICTORIA HEARING AID CO.
B. S. H. TYE
Founded 1938
(Owned and Operated by Hard-of-Hearing People)
209 YARROW BLDG.
645 FORT STREET

EXPORT
PLAIN or FILTER TIP CIGARETTES

Vacation ahead?
PREPARE NOW TO BE MORE POPULAR!

SPECIAL SUMMER OFFER, $14.50
Yes, you can have the summer you've always dreamed about by brushing up on your dancing now. Everybody knows good dancers have the most fun.
Let a talented Arthur Murray expert show you how quickly and easily you can become a truly accomplished dancer. There is only one basic step to master. See for yourself how easy it is to become a sought-after partner, win compliments galore.
Special summer rates are now in effect at all Arthur Murray Franchised Studios. Come in now and be sure of more good times than ever before this summer. Our studios open noon 'til 10 p.m.
ARTHUR MURRAY
School of Dancing
Gisele Van Licence
715 YATES ST. EV 5-1476

IF YOU WAIT for a better car to be built, you'll wait forever . . . When the Swedish people build a car, it stays built. Swedish skill and precision are world famous. And so is the Volvo—owners in countries all over the globe will tell you that Volvo is built to last *and* to perform! Give Volvo the microscope test. Bring any magnifier you want—you won't find a flaw. Next, drive it. Let Volvo demonstrate that you're really sitting behind the wheel of a sensational car. Now ask about "optional" equipment. You'll draw a blank, there isn't any! Volvo is *complete*—not an "extra" to buy. Stop in today—make us prove it, let Volvo do it!
Serviced wherever you go—over 350 dealers coast-to-coast. Ask about our European Delivery Plan.
VOLVO
Symbol of superb Swedish engineering and craftsmanship
DAVID MOTORS LTD. "Growing With Victoria" 1101 Yates at Cook Phone EV 6-6168

This advertisement is not published or displayed by the Liquor Control Board or the Government of British Columbia.

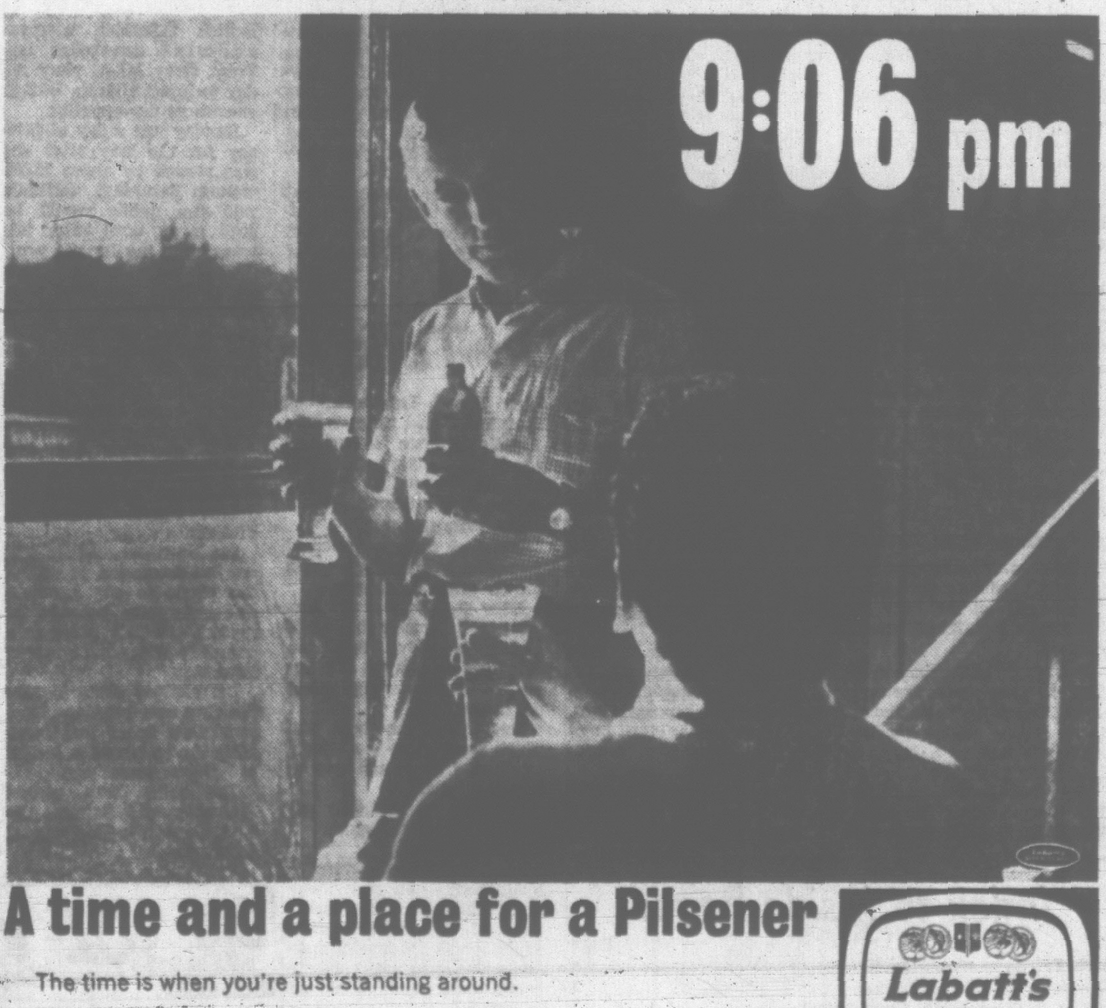

A time and a place for a Pilsener
The time is when you're just standing around.
The place is out in the kitchen.
The talk is for men. And the beer is Labatt's.
Get Labatt's Pilsener Beer.
Free home delivery and pick-up of empties, Phone: EV. 2-6832 • EV. 4-4179
Labatt's BEER
PILSENER

GASOLINE TRUCK BLOCKS HIGHWAY

5 Drown in B.C., 2 Killed in Traffic

By THE CANADIAN PRESS

Five people drowned and two others were killed in traffic accidents throughout B.C. during the weekend.

The sharp turn of a motorboat hurled three persons to their deaths Sunday at Wood Lake, 20 miles north of Kelowna.

Scott Layng, 2, and his father, Roderick Layng, 31, of Kelowna, and Michael Mazey, 4, of Oyama were three of five persons thrown out of the boat.

One boy managed to remain aboard the craft and returned to shore to pick up his parents before attempting to rescue the five in the water and two waterskiers the boat was towing.

They picked up the waterskiers and three of the five thrown from the boat, including Scott Layng who was dead when he reached hospital.

A search is continuing for the bodies of Layng and Mazey.

A nine-year-old Nelson boy drowned while swimming in the pool at Ainsworth Hot Springs near Kaslo, and a nine-year-old Kaslo boy's body was found wedged against a log jam in Kaslo Creek. He too was dead when pulled from the water.

Police have not yet released the youngsters' names.

At Flood, just east of Hope, Edward Podovennikoff, 21, a resident at the Sons of Freedom Doukhobor camp at Agassiz, died in hospital from injuries suffered when his car sideswiped a 35-ton gasoline truck.

The 6,000 gallons of gas aboard caught fire and burned for five hours, sending flames shooting 100 to 200 feet in the air.

The gas covered the highway, burning the pavement underneath.

The Trans-Canada Highway was blocked for five hours while motorists waited for the flames to burn out and the road to cool.

The truck was a burned out hulk. Driver Donald Leslie of Burnaby, who recently won a national safety award, escaped uninjured.

Police said the Podovennikoff car hit the trailer and knocked it off the rear axle. They praised the driver for managing to keep it under control and stop it from going over the bank onto the railway tracks below.

At Boston Bar in the Fraser Canyon, Robert Carson Clyne, 37, of Rolling Hills, Alta., was killed in a two-car head-on collision, and his fiance was critically injured.

Phyllis Joan Nawolsky, 26, of Calgary, is in Chilliwack Hospital with multiple injuries. The occupants of the other car suffered minor injuries.

UP FOR AIR during respite from politics, Sen. Barry Goldwater adjusts mask while swimming in pool at his hilltop home overlooking Phoenix, Ariz. (AP Wirephoto.)

Canadian Diplomat To Run Secretariat?

LONDON (CP) — The Observer says Arnold Smith, assistant undersecretary in the Canadian external affairs department, likely will be named the first Commonwealth secretary-general—the man to run the Commonwealth secretariat agreed on at the prime ministers' conference last week.

"Several Africans have already hinted that Smith might be their candidate to head the new commonwealth secretariat," the weekly newspaper says.

"It certainly would be a wise choice."

Smith, born in Toronto, was here for last week's conference and represented Canada at the secretariat discussions.

"Canadians think it was Arnold Smith who ghosted Monday's outspoken speech by (Prime Minister) Pearson in which the Canadian leader asked for a restatement on Commonwealth belief in racial equality," the newspaper says.

Smith, 49, has served as Canadian ambassador in Moscow and Cairo.

SMITH
. . . 'wise choice'

'Copter Finds Lost Airman

A helicopter crew Saturday rescued a 20-year-old Victoria airman from northern Vancouver Island wilderness, hungry but unhurt.

Leading Aircraftsman Gordon Edlund, 4391 Chartwell, had been lost in forest near Holberg air force base for more than three days.

He was found half way along the 2½-mile trail he had decided to walk along on Wednesday.

Ground search parties had come within 400 yards of him on Friday, and missed him because of dense fog and difficult terrain.

He had no food, no matches, no sleeping bag, no equipment, and his clothes blended with the terrain.

WAVED HIS HAT

Only his red hat, waved vigorously in circles, attracted the helicopter crew's attention.

He could not be lifted from where he was, a thickly-treed canyon.

Helicopter skipper Flight Lieutenant Craig Miller, also of Victoria, flew to a nearby beach and dropped a two-man crew to go back for Edlund.

In the meantime, Edlund had climbed some rocks.

Flt.-Lt. Miller took the "chopper" as low as he could, and two crewmen leaned out of the machine and pulled Edlund in by the arms.

On the way to Holberg hospital, the rescued man had to be stopped from eating too much of the helicopter's emergency rations.

He was described as "in fine condition" at hospital.

LAC Edlund left Holberg on Monday with three companions for an 11-mile hike to San Josef Bay.

On Wednesday, they decided to hike to Sea Otter Cove, six miles to the west.

LAC Edlund left the group Wednesday afternoon, deciding to hike along the beach around a mountain while his three companions climbed over it.

He wandered off the trail and got lost in the bush, walking three miles one way and two the other on successive days.

Finally he decided to sit down and await rescue.

NKRUMAH UNDER FIRE

CAIRO (UPI) — President Julius Nyerere of Tanganyika and Zanzibar said today that Ghana President Kwame Nkrumah's proposal for a "union government of Africa" was "an attempt to fool all of the people all of the time".

Nyerere, whose union with Zanzibar is widely credited with blocking a Communist takeover of that island, made his unprecedented personal attack at the 33-nation African summit conference.

He said "some people are ready to use their great talents to wreck African unity".

Nyerere added, "You can fool some of the people some of the time. This attempt to fool all of the people all of the time does not show much concern for Africa".

3 Still in Hospital After Ganges Crash

GANGES — Three of four people injured in a three-car pile-up four miles south of here on Thursday are still in hospital.

One man died in the accident which happened on the Ganges-Fulford Road.

An inquest on Victor Sholes of Ganges opened Friday for identification and was adjourned indefinitely.

His wife, Mrs. (Poppy) Sholes, is in "just fair" condition in King's Daughters' Hospital, Duncan.

ALLOWED HOME

Joseph Haire, of 345 Walter, Victoria, who was taken to Lady Minto Hospital with his wife, was allowed home at the weekend. His wife is expected to be released soon.

Fourth casualty, Frank Jones, of Ganges, is in satisfactory condition in Victoria Royal Jubilee.

RCMP say the accident occurred on the brow of a hill when the car driven by Mr. Jones overtook Mr. and Mrs. Haire, colliding head-on with the Sholes' car, and sideswiping the Haires' car.

RUBY GIVEN LIE DETECTOR

DALLAS (UPI) — Warren commission investigators today began analyzing a lengthy lie detector test given Jack Ruby, who is facing the electric chair for the murder of presumed presidential assassin Lee Harvey Oswald.

The 10-hour lie detector session was held in Ruby's jail cell Saturday night, at his request.

Ruby said he wanted to prove to the American public he did not know Oswald, and was not connected with the assassination of President Kennedy.

ODDS SHORTEN TO 4 TO 1

LONDON (UP)—One of London's chief bookmakers today reported a heavy run of betting on Sen. Barry Goldwater to win the presidential election.

"We have dropped the odds to 4-1 against."

SERIES OF FORAYS

Barry Prepares Plan of Battle

PHOENIX, Ariz. (AP) — Republican presidential nominee Barry Goldwater, counting on an active campaign boost from former president Eisenhower, is setting his political counsellors to work on battle plans for the race against President Johnson.

Goldwater flies back to Washington and his Senate desk today.

Tentative thinking on the Goldwater campaign shapes up this way:

1. It is likely to be a series of forays for major addresses with Goldwater based in Washington and Phoenix, not an extended series of whistle-stop appearances.

2. Goldwater forces are drafting plans for formation of a citizens committee, its head not yet chosen, which would seek to rally Democrats and independent voters to the Goldwater cause.

3. Goldwater, as he did in the California primary campaign, will rely heavily on television to carry his message to the voters.

The Arizona senator obviously was not unhappy about the withdrawal of Alabama Governor George C. Wallace from the presidential race.

Goldwater, who said he had never met the governor, urged in San Francisco a week ago that Wallace withdraw.

FERTILE LAND

And the conservative senator has made it clear he views the traditionally Democratic south as fertile land for Republican vote hunting in the campaign ahead.

His formal statement, relayed through press secretary Edward J. Nellor, said:

"The governor's action was a surprise to me. I have no further comment at this time."

The senator had nothing to say about what impact the withdrawal of the Alabama segregationist could have on the Republican presidential campaign.

On the evening of the convention that nominated him, Goldwater told Florida Republicans in San Francisco he feared the Wallace campaign could develop into a third party movement.

Goldwater said he hoped "ultimately in his wisdom—and he has lots of wisdom, he's a capable man—he would see he is adding more chaos to the chaos he says exists and would withdraw."

Leaving San Francisco Friday, Goldwater said of the Wallace race:

"If he confined it to the south, I'd be worried. But by extending it into 25 states or so, he can't hurt me. He'll hurt Johnson."

Wallace had said he would run in 16 states, perhaps more.

OVERTURES IN NORTH

Representative William E. Miller of New York, the vice-presidential nominee, indicated he would like to see some overtures to the party's moderates and liberals in the northern industrial states that would bring them around to active support of the national ticket.

But Miller said in response to questions on NBC's Meet The Press failure to get the backing of such men as Senators Jacob K. Javits and Kenneth B. Keating of New York, Hugh Scott of Pennsylvania and Clifford P. Case of New Jersey "won't be fatal."

Goldwater talked to reporters Sunday at a photographer's studio in downtown Phoenix where he was sitting for a formal portrait.

The Arizona senator said "conferences that I will have nothing to do with" will go on during the next two weeks to "plan the type of campaign we will conduct."

METHOD NOT ALWAYS JUSTIFIED

Ike Argues With Policy

NEW YORK (AP) — Former president Dwight D. Eisenhower has declared that Senator Barry Goldwater's remarks on extremism "would seem to say that the end always justifies the means. . . ."

But, Eisenhower added, "The whole American system refutes that idea and that concept".

Eisenhower, appearing on an American Broadcasting Company television program shown Sunday, discussed Goldwater's speech at the Republican national convention in San Francisco last week in which the Arizona senator accepted the party's presidential nomination for the November 3 United States election.

However, ABC explained the interview was taped before Eisenhower met with Goldwater in San Francisco Friday, a session at which the extremist passage of the acceptance speech was discussed.

The former president also said he probably would repeat his pre-convention role as a neutral another time, that he was opposed to debates between presidential candidates and that he regarded convention demonstrations as infantile.

Eisenhower was interviewed by James C. Hagerty, his former White House press secretary and now ABC-Paramount Pictures vice-president for corporate relations, and William H. Lawrence, ABC news political editor.

Eisenhower said Goldwater's speech "by and large" was very outstanding.

Lawrence asked his reaction to the senator's two statements that extremism in the defence of liberty is no vice and that moderation in the pursuit of justice is no virtue.

"They do cause question in the mind the second you try to analyze them . . ." Eisenhower said.

"Actually, in the first one it would seem to say that the end always justifies the means and the whole American system refutes that idea and that concept.

"You could analyze them, of course, at some length but I think that they are not the kind of statements that will stand the test of complete analysis . . .

"I don't know what moderation means. Moderation, if you say it is slovenliness, why that is something else. If we interpret the word moderation to mean reasonableness then, of course, our whole system insists that we be reasonable in the pursuit of justice."

Now Many Wear
FALSE TEETH
With More Comfort

FASTEETH, a pleasant alkaline (non-acid) powder, holds false teeth more firmly. To eat and talk in more comfort, just sprinkle a little FASTEETH on your plates. No gummy, gooey, pasty taste or feeling. Checks "plate odor" (denture breath). Get FASTEETH at any drug counter

Advt.

CUMBERBIRCH
For Insurance

FEET ACHE?
USE SOOTHING COMFORTING ANTISEPTIC
Now available in large economy size
Zam-Buk
HERBAL OINTMENT

YOU CAN'T MISS SAVING WITH PSP

Want to save but don't know how?
Ask about Scotiabank's unique service PSP,
the life-insured personal savings plan.
exclusive with Scotia BANK

Gift Hints

FOR
WEDDINGS
BIRTHDAYS
and those other
SPECIAL OCCASIONS

See these exciting gifts . . .
something for everyone.

BUTANE LIGHTERS	from $5.95
RONSON LIGHTERS	from $2.95
ZIPPER LIGHTERS	from $4.95
LADIES' CIGARETTE CASES	from $7.50
COMPACTS	from $2.95
PARKER "45" PENS	from $5.95
CUFF LINKS	from $2.95
TIE TAC	from $2.95
SIMULATED PEARLS	from $3.00
CULTURED PEARLS	from $19.95

Plus Many More Interesting Items
OPEN FRIDAY TILL 9 P.M.
F. W. Francis Ltd.
JEWELLERS
Kitty-Corner from the Bay
1684 DOUGLAS STREET PHONE EV 4-7611

KINDNESS
WHEN YOU NEED IT
CHAPLIN'S FUNERAL CHAPEL
1155 Fort Street
Phone EV 4-5512

IT COSTS NO MORE!
to have
QUALITY DRYCLEANING
with
PERSONALIZED SERVICE
Standard
STEAM LAUNDRY
384-4161

Mallek's JULY
CLEARANCE
BRINGS SMART

SUMMER DRESSES
at
HALF-PRICE

all from regular stock . . . prints, plains, one and two-piece styles, some with jackets. New in style and color at this sensational saving.

Mallek's
Budget Terms at No Extra Cost
1696 Douglas EV 2-8151

At Morrison's . . .
A GENERAL MOTORS
ENGLISH CAR SALE

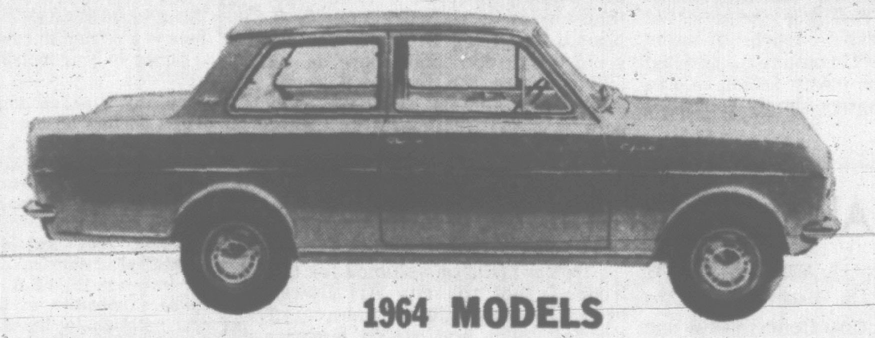

1964 MODELS

The Small Wonder EPIC $1865
$197.12 down. $15.71 per week
F.O.B. Victoria

The ENVOY $2372
$250.00 down. $21.00 per week
F.O.B. Victoria

If You Have a Trade-in the Weekly Payments Will Be Less
24 MONTHS—24,000-MILE WARRANTY

- Ample Room for Four Passengers
- Economy and Dependability
- A Perfect Second Car

Morrison
CHEVROLET OLDSMOBILE LTD.
YATES at QUADRA
Open 'til 9 p.m. Monday through Friday

Women

Women's Editor Elizabeth Forbes

OF PERSONAL INTEREST

Honor Daughter

Mr. and Mrs. W. C. Taylor entertained at a recent buffet supper in their Rose Street home in honor of their daughter, Pearl, who was celebrating her 21st birthday. Among gifts presented to the honor guest was a dark mahogany silverware chest, gift of her parents. Games were played. Guests included Mrs. L. Taylor, Mr. and Mrs. L. Smith, Mr. and Mrs. B. Charters, Mr. and Mrs. R. McKean, Mrs. M. Parker, Mrs. M. Brown and daughter Joannie, and Mrs. Nell Stoneman, California.

At Ceremony

Out-of-town guests at the ceremony that united Miss Donna St. Clair Dawson and Mr. Norman Farkas included Mr. A. Dani Luck, Mr. and Mrs. J. MacQueen, all of Vancouver; Mr. and Mrs. J. Erickson, Mr. and Mrs. R. Brown Hill, Mr. and Mrs. J. Huber, Mrs. Strommer, all of Nanaimo, and Mrs. Jim Buckner, of Ladysmith.

In City

Among out-of-town guests in the city to attend the Shaw-Brown wedding were the bride's brother-in-law and sister, Mr. and Mrs. W. A. Leslie of Dartmouth, N.S.; her parents, Mr. and Mrs. James Baker Brown of Nanaimo, and the groom's parents, Mr. and Mrs. Frank Shaw of Vancouver. Other out-of-town guests were Mrs. Rose Carter, Mr. and Mrs. J. Roberts and Mr. and Mrs. W. Watt, also of Vancouver; Mr. and Mrs. R. Gaunt and Heather, of Seattle; Mr. and Mrs. D. Swaluk of Port Alberni; Mr. and Mrs. Olynick of Salt Spring Island, and Mr. and Mrs. F. Rowbottom of Nanaimo.

Set Date

Mr. and Mrs. J. W. McCammon, 1032 Craigdarroch Road, announce the engagement of their eldest daughter, Carolyn Susan, to Mr. Hubert Neil Williston, son of Hon. Ray G. Williston and Mrs. Williston, 3922 Cedar Hill Crossroad. The wedding will take place on Saturday, Aug. 22, at 7:30 p.m. in Fairfield United Church with the bride's uncle, Dr. R. A. Wilson, officiating.

Attend Wedding

Among the many out-of-town guests in the city Saturday evening to attend the Eacott-De Laney wedding were Mr. and Mrs. A. Jukes, Mr. and Mrs. W. Rule, Mr. and Mrs. C. Dowding, Mr. K. Dobell, Mr. and Mrs. D. Black, Mr. D. Hosie and Mr. and Mrs. B. Howie and Patricia, all of Vancouver; Mrs. J. Howard with Peter and Skippy of Calgary, Alta.; Mr. and Mrs. C. Taylor with Heather, David and Robert of Saskatchewan; Mrs. R. Dawe, Trenton, Ont., and Mr. and Mrs. P. A. Robinson of Portland.

Hear Vows

Out-of-town guests in the city to hear the Christensen-Leibel vows exchanged included Mr. and Mrs. Herbert Leibel and family and Miss Mary Leibel of Zehner, Sask.; Mrs. Mary Gillan, Calgary, Alta.; Mr. and Mrs. M. Wolfe and family and Mr. Frank Wolfe of Kindersley, Sask.; Mrs. F. Lochalcher, Vancouver; Mr. and Mrs. E. Bastian of Oliver, B.C., and Mr. and Mrs. Leonard Leibel and family of Parksville.

Another First For Vi

MONTREAL (CP) — Vi Fogarty has the distinction of being a woman "toastmaster."

Purchasing agent for a chocolate company here, Miss Fogarty took some public-speaking courses through her firm. All those attending were men and they were members of Toastmasters' Clubs, an interantional organization.

They invited her to join them, so instead of becoming a member of a toastmistress's club, she joined the men's organization and is duly registered at its headquarters in Santa Ana, Calif., as a toastmaster.

Miss Fogarty also is the first woman member of the Purchasing Agents Association of Montreal.

Her identical twin sister works for the same company and both were members of the first women's hockey team in the city.

START NOW—CELEBRATE IN 1971

OTTAWA (CP)—Health Minister Judy LaMarsh said last week Canadian women should start preparations now to celebrate the 50th anniversary of women's suffrage in Canada in 1971.

Miss LaMarsh told the biennial convention of the Federation of Business and Professional Women's Club the best way is to start actively promoting women for appointment to hundreds of public offices.

"There are women who are ready, willing and capable. I suggest that you should send in lists of names, inquire about appointments which are about to fall due, and put forward the names of qualified women."

Visitor—Mrs. M. Jones, right worshipful grand mistress of Lodge No. 424, Winnipeg, Man., was welcomed as special guest at meeting of Victoria Purple Star Lodge, No. 104, LOBA, held in the Orange Hall. Deputy mistress Mrs. L. Hamilton presided, assisted by junior deputy mistress Mrs. K. Minnus. Mrs. A. Harris, formerly of Winnipeg, was welcomed as new member. Mrs. F. Noel reported on last meeting of the Local Council of Women. Plans were discussed for a social evening to be held on July 28 in home of Mrs. A. McKay, 1599 McRae Street. Hostesses will be Mrs. R. Alexander, Mrs. L. Hamilton and Mrs. B. Blevins.

Mrs. F. E. Robson, left, general convener, pins handmade jewelry on an ensemble of Norwegian design, made by Mrs. K. Sathermo of Ganges, Salt Spring Island. The dark wool skirt is exquisitely embroidered. At right, Mrs. C. B. (Hope) Jennens, South Pender Island, spins some island wool.

Gulf Islands Handicrafts Show

Hundreds of beautiful handmade articles are being displayed in the Hudson's Bay Douglas Room at present.

Exhibition, sponsored by the Gulf Island Branch of the British Columbia Historical Association, shows the arts and crafts of the people from Galiano, Mayne, Salt Spring, North and South Pender, and Saturna islands. It continues throughout this week.

A fascinating Gulf Islands patchwork quilt, combined efforts of members of the Women's Institute, is on display. Silk embroidered patches of scenes and buildings on the islands are sewn on a green backing. Quilt is padded with carded wool taken from island sheep.

Proceeds from this quilt, raffled last year, went towards publication of a book: "Gulf Islands Patchwork." It was won by Dr. A. N. Beattie, retired public health officer.

Another very interesting display is the wool exhibit. Here one may see carding done both by hand and with a hand-operated wheel device. Spinning the carded wool on traditional wheel is also shown.

Sometimes spinners leave wool unbleached and unwashed until after spinning, as quality is much better if spun with natural oils. Some sweaters made by Mrs. James Campbell, Saturna Island, were knitted from wool prepared in this way. One of her sweaters in natural color, has worked into it a dark brown pattern of horses' heads. The design is made of spun hairs from her Newfoundland dog.

In a large selection of island pictures are some lively scenes of pioneer life by A. R. Spalding and L. S. Higgs. These men went to South Pender Island in 1886 and were the first white settlers on the Gulf Islands. Land and seascapes, by other local artists, many depicting scenes on the islands, are featured in the collection.

Numerous ingenious lamps and candlesticks are fashioned from odd shapes of driftwood found on island beaches. Remarkable effects have been created by sanding, staining and varnishing.

One lampstand has a shade made by Mrs. Campbell. The natural-color wool in the shade has been sheared, carded, spun, washed and knitted by her.

These and further exhibits of jewelry, pottery, ceramics and many other hobbies add to this illuminating show of cottage craft.

The engagement has been announced of Miss Helen Copley, daughter of Mrs. F. Copley, 4220 Quadra Street, and the late Mr. Copley, to Mr. William David Carlow, son of Mr. and Mrs. D. L. Carlow, 37 Maquinna Road. The wedding will take place on Saturday, August 15, at 7:30 p.m., in Wilkinson Road United Church, with Rev. H. R. Whitmore officiating. (Jus-Rite Portrait Studio.)

Hears Dawson-Farkas Vows

First United Church was decorated with pink carnations and white delphiniums for the ceremony that united Donna St. Clair Dawson, daughter of Mrs. Clair Knibbs, 944 Southgate Street, and Thomas Norman Farkas, son of Mr. and Mrs. Ben Farkas of Nanaimo.

Dr. John H. Garden officiated and soloist David Sims sang "O Perfect Love."

Floor-length gown of white peau de soie was worn by the bride. French lace bodice was fashioned with square scalloped neckline and lily-point sleeves. French lace was repeated in the skirt panel. Her chapel-length veil misted from an aurora borealis tiara, and her bouquet was of red carnations, white gladioli and green fern. She was given in marriage by her brother, Herbert Dawson.

Bridesmatron, Mrs. C. Sundby; senior bridesma[id] Miss Donna Murray, and junior bridesmaids, the Misses June and Marlene Farkas, sisters of the groom, chose bell-skirted gowns of turquoise blue, and shoes en tone. All wore silver lockets, gifts of the bride, and carried bouquets of white carnations with blue ribbon.

Their headpieces were of toning tulle held with two brocade roses in the front.

R. E. Erickson was best man, and guests were ushered to pews marked with pink carnations and heather by Bob Walker, Don McInnis, Archie Mandin, all of Nanaimo.

Dennis Corfield, Duncan, proposed the toast to his niece at the reception in Olde England Inn. Blue-tinted, three-tier cake, topped with three bells and doves holding rings, and flanked with silver candelabra centred the bride's table. Carnations, delphiniums and clarkia completed the decorations.

For travelling on a honeymoon in the Okanagan, the bride donned a turquoise blue sheath-style dress and jacket ensemble. Beige accessories and white gladiola corsage. The newlyweds will make their home in Nanaimo.

Crash Program

LONDON, Ont. (CP)—An experimental crash program is being held here to prepare teachers of oral French to work in elementary schools. Twenty-five teachers are taking the course, sponsored by the Ontario Curriculum Institute.

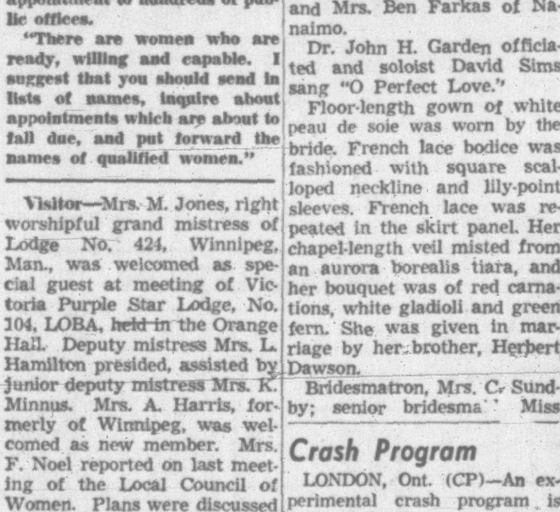

Mr. and Mrs. Charles McLaughlin, 2601 Dufferin Avenue, announce the engagement of their daughter, Beverley Rose, to Mr. Cecil Lorne Reay of Red Deer, Alta. The marriage will take place on August 15 in Oak Bay United Church, with Rev. A. Calder officiating.

SAVE UP TO HALF PRICE

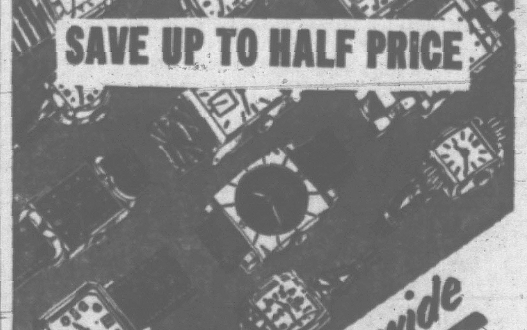

our annual storewide WATCH SALE

SAVE UP TO HALF ON A LARGE SELECTION OF FAMOUS-NAME WATCHES FOR LADIES AND MEN ... ALL TYPES, STYLES AND MAKES ON SALE. FULLY GUARANTEED

Use Our Lay-Away Plan

EASY TERMS

ROSE'S LTD

1317 DOUGLAS JEWELERS

Guipure Lace Highlights Gown

A floor-length white gown of shimmering sata-peau over taffeta was worn by Judith Mae Leibel Saturday evening when she became the bride of Donald Thomas Christensen.

Bodice of the gown was styled with lily-point sleeves and sculptured neckline. Guipure lace bridal roses and sweetheart bows accented the straight front panel and soft unpressed pleats of the skirt that extended to a slight train. The bouffant chapel-length veil, misted from a coronet of rhinestones and pearls and she carried a bouquet of pink roses.

Baskets of pink and white gladioli at the altar decorated St. Patrick's Church for the ceremony at which Fr. M. J. McNamara officiated.

Parents of the principals are Mr. and Mrs. Joseph Leibel, 2156 Neil Street, and Mrs. Agnes Christensen, 618 Grenville Street. Mr. Leibel gave his daughter in marriage.

Maid of honor, Miss Ellan Dennison; bridesmatron, Mrs. G. Leibel, and bridesmaids, Miss Marie Leibel, sister of the bride, and Miss Barbara Beddington, wore identical gowns of opalescent turquoise organdy with accessories en tone and carried cascade bouquets of white carnations edged in turquoise.

Misses Janet and Kathryn Karst were flower girls in white organza over turquoise taffeta frocks with accessories en tone. They carried baskets of white carnations centred with pink roses.

Best man was Ralph White and ushering guests to pews marked with white fibre daisies and wedding bells were Gary Leibel, the bride's brother; Bob Mall and Brian Tucker.

Leonard Leibel proposed the toast to his niece at reception that followed in Holyrood House. The bride's table was centred with a three-tier wedding cake, candles, and pink roses. Pink and white flowers decorated the guest tables.

For travelling on a honeymoon trip to Disneyland, the bride donned a two-piece pink Italian knit suit accented with black accessories and black hat. Pink roses were in her corsage.

Heirloom Gold Bracelet Worn By Maureen Brown

A gold heirloom bracelet that has been in her family for 100 years was "something old" worn by Maureen Catherine Brown when she exchanged marriage vows with Norman Arthur Shaw.

Given in marriage by her father, she wore a princess-style gown of white taffeta that was enhanced with seed pearls at the scooped neckline. Skirt was styled with four large inverted pleats and chapel-length train. The scalloped-edged, four-tier illusion veil misted from a cluster of organza roses centred with crystals. She carried white gladioli and Rapture roses.

Parents of the couple are Mr. and Mrs. James Baker Brown of Nanaimo and Mr. and Mrs. Frank Shaw of Victoria.

Rev. Charles Scott officiated at the ceremony in St. Andrew's Presbyterian Church. Baskets of peach and white blossoms were used as decorations. Soloist Al Smith sang the "Lord's Prayer."

Matron of honor Mrs. W. Leslie, sister of the bride, Dartmouth, N.S., and bridesmaids, the Misses Heather Fraser and Beverly Shaw, sister of the groom, wore identical gowns of lime green and peach organza over toning print silk with headpieces and shoes en tone and carried bouquets of peach gladioli.

Flower girl, Miss Gail Swaluk, wore a frock of peach organza and carried a white satin pillow topped with rapture rosebuds.

Ring bearer, Master Donald Swaluk, wore a white satin shirt and black velvet pants and carried a white satin pillow.

Best man was Tom Ramsey, Vancouver. Guests were ushered by Allen Leslie, brother-in-law of the bride, and Russell Brown, her brother.

A wedding cake, made and decorated by Irene Rowan and Margaret Janak, centred the head table at a reception in All Saints' Parish Hall, View Royal. Toast was proposed by "Speed" Norman, family friend.

Following a honeymoon trip to San Francisco, the couple will make their home at 1610 Belcher Avenue.

For travelling, the bride wore an oyster-toned wool ensemble with avocado hat and shoes, white kid gloves and rose corsage.

Raphael Berets Italy's Hat Shape for New Season

FLORENCE (AP) — Italian designers doffed their hats Saturday as fashion showings for fall and winter switched from Rome to Florence.

A millinery showing on the Pitti Palace runway, presented by La Fajiliare, Florence felt manufacturers, featured five of Italy's most creative hat designers.

Huge "Raphael" berets and tiny pillboxes are the outstanding shapes for fall, according to La Familiare. Furry beaver pelts prevail.

Boutique fashions were the fare both Saturday and Sunday. Florence couture began early today.

In Rome, the trend was to a covered-up look featuring high buttonings and high collars, either softly rolled over or crisply pressed over.

Shoulders were wider, waists lower, and skirts stricter. Lower waists were not really low—just dropped to normal or high-hip level from the high point which has prevailed in recent seasons.

Some Laughed Others Shocked

FLORENCE (Reuters) — Italy's first bare-bosom outfit was shown today by Federico Forquet.

Some spectators laughed, others applauded and a few were shocked, but nobody interfered.

Worn by a petite Filipino model, the outfit had seven-inch wide braces which slipped off her shoulders revealing her bosom.

Many people thought it was an accident but the girl walked gaily on.

TUTORING

NEW MATHS a Problem?

If so, now, in the next few weeks before school, is an ideal time to give your child a good solid foundation in this or any other subject. Individual attention by highly qualified teachers will help provide confidence and enthusiasm for the coming term.

Call today for details

386-3478

Universal Tutoring College

R. O. MUNSON

HEARING PROBLEM?

We have 17 YEARS OF EXPERIENCE In Serving The Hard of Hearing

Our experienced, thoroughly trained consultants offer considerate, conscientious attention to your individual hearing problem. Our offices are completely equipped for precision hearing evaluation, and we offer only the finest in quality hearing instruments by MAICO.

MAICO

R. O. MUNSON

670 Fort St. (ground floor)
Phone EV 3-2436

STARTING TODAY!

CARLTONS SUMMER SALE

REGULAR $2.25* LOADS

NOW ONLY $1.69

at Both Carltons Stores in

VICTORIA

DRY CLEAN BIG SUMMER LOADS LIKE THIS FOR ONLY $1.69

4 Skirts	OR	1 Man's Car Coat
4 Cotton Dresses		4 Cotton Dresses
2 Sweaters		2 Pairs Slacks
2 House Coats		3 Sweaters

* Regular load price $2.25 after sale finishes.

SATISFACTION GUARANTEED OR MONEY REFUNDED

Town and Country Shopping Centre

Hillside Shopping Centre

CARLTONS CLEANING CAROUSEL

Operated in Victoria by Nelsons - New Method Laundries

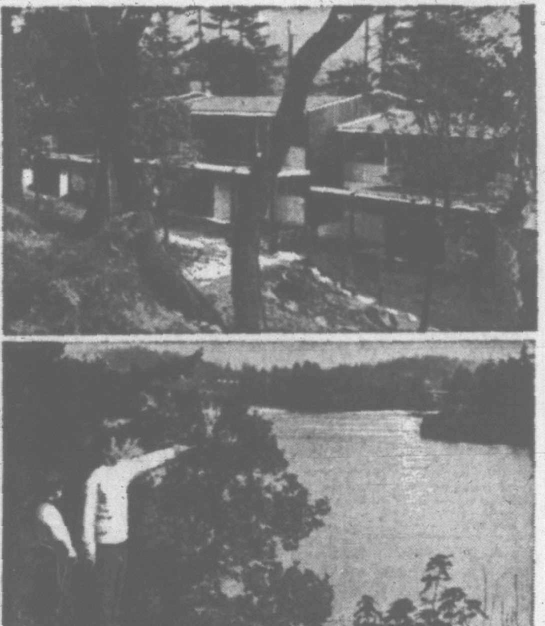

Rent a 3-bedroom Town House with city comforts in a beautiful scenic setting —just $148 monthly at

CHRISTIE POINT

Suites are still available with all these luxury features at no additional cost

- ★ Kitchens include electric stove, refrigerator and double stainless steel sink, and your own automatic washer and drier.
- ★ Living room drapes supplied
- ★ Hardwood floors throughout.
- ★ Built-in TV outlets
- ★ Individual heat control for each suite, heat is included with the rent.
- ★ Master bedroom, twin size.
- ★ Four-piece vanity bathroom with shower
- ★ Two-piece downstairs washroom.
- ★ Scenic views from every room.
- ★ Walk-in closets.
- ★ Large individual storage units for each suite.
- ★ Fenced-in play areas for children.
- ★ Heated Swimming Pool.
- ★ Boat dock
- ★ All streets paved and well lighted.
- ★ Grounds fully landscaped and maintained.
- ★ Maintenance crews always on duty.
- ★ City bus service at your door.

DISPLAY APARTMENT

Furnished Model for your viewing—
3-bedroom Town House attractively furnished by
WOODWARD'S.

Rental office open
10 a.m. - 9 p.m. every day.
Phone 385-0644

FOLLOW Craigflower to Old Highway 1A, OR Gorge Road to Admirals, turn right at the signs. Only 8 minutes from City Centre.

Another development of
Consolidated Building Corporation
Management
Montreal Trust Company

MOVING TO VANCOUVER?
Now Renting: SUN VALLEY TERRACE, 665 Azure N. Richmond, B.C. Phone 278-8141.

LATE SPORT RACES

FOUR STAR FINAL

NEWS FLASHES STOCKS

WEATHER: Showers, Mostly Cloudy

Victoria Daily Times

Founded 1884
The Home Paper
Telephone 382-3131
Duncan: 746-5611

81st Year, No. 35 ★★★★ VICTORIA, B.C., MONDAY, JULY 20, 1964—24 PAGES PRICE: 10 CENTS WEEKEND 15 CENTS

IT'S FINALLY SET WE GET HOCKEY

PRINCIPALS in hockey move were, from left, Western League president Al Leader; Punch Imlach, Toronto Maple Leafs' general manager; Jack Morgan, Memorial Arena manager. (Times photo by Irving Strickland.)

Imlach Here To Finish Plans

"It's here."

With those words, George "Punch" Imlach today officially sealed the return of professional hockey to Victoria.

Imlach, general manager of the world champion Toronto Maple Leafs, confirmed Victoria's return to the Western Hockey League during a morning conference at Memorial Arena.

Also in attendance were arena manager Jack Morgan and Al Leader of Seattle, president of the six-team western circuit.

Although the move has been acknowledged for over a month, Imlach gave the first "cut-and-dried" confirmation on the relocation of the Denver franchise to Victoria. Leafs operated the Denver franchise last year.

The Denver squad, which finished first during the regular season, is expected to provide the nucleus of the new Victoria team.

MEET MANAGER

Imlach also said arrangements are being made to "introduce the team manager later this week, perhaps on Wednesday." Rudy Pilous, who doubled as manager and coach of the Denver team last year, is expected to be that man.

If early signs are an indication, the Toronto-Victoria tie-up may be a rewarding one. Imlach, returning from an Hawaiian holiday, arrived in Victoria Saturday.

He went salmon fishing Sunday and proceeded to catch his limit—including a button-sized 22-pounder.

Leader arrived in Victoria this morning to join Imlach and Morgan in putting the final touches to the transfer.

FINAL ★ ★ ★ ★ BULLETINS

Cominco Accepts Strike Settlement

TRAIL (CP)—The Consolidated Mining and Smelting Company today announced acceptance of settlement terms to end a half-hearted weekend strike by its 4,000 employees here and at Kimberley, B.C. (See earlier Page 2.)

Fish Workers Split in Strike Vote

VANCOUVER (CP)—Some 3,000 shoreworkers in the British Columbia fishing industry have split in a union vote to consider strike action.

The United Fishermen and Allied Workers' Union said today fresh fish and cold storage workers voted to strike to back demands. Cannery workers voted against a strike.

Two More Cleared in Clamp Death

TORONTO (CP)—The last two of six defendants were acquitted today on charges of failing to notify the coroner of the death of Patricia Morgan at the Toronto East General Hospital here last Nov. 4.

Magistrate Frederick C. Hayes dismissed six counts of violating the Coroners Act against hospital administrator Eric Willcocks and Dr. Alexander J. Kennedy, an East General pathologist.

Carpenters End Strike at Kamloops

KAMLOOPS (CP)—About 80 carpenters here have voted to end a strike against Kamloops contractors, it was announced today.

However, about 600 other Okanagan and Kootenay carpenters were continuing a strike in other centres.

'MESSAGE HEEDED'

Barry Helped As Wallace Quits Race

BIRMINGHAM, Ala. (AP)—Many southern conservatives were hopping on the Goldwater bandwagon today in the wake of Alabama Governor George Wallace's withdrawal from the presidential race.

WALLACE
. . . TV announcement

Southern reaction ranged from praise to "he let us down." Others felt the withdrawal would have no effect on the race between Republican candidate Senator Barry Goldwater of Arizona and President Johnson.

"I'm going to call the group together that's been working with me on unpledged electors and ask them to form an organization of Democrats for Goldwater," said Roy V. Harris, of Augusta, Ga., a campaign worker for Wallace.

Harris said he will attempt to have chapters of the Goldwater organization in every county and, if possible, in every voting district. "I believe we will have a majority of the white people in the state with us," he said.

Former governor Marvin Griffin of Georgia, a close ally of Wallace, said he would vote for Goldwater. "I have not left the Democratic party," he said. "They have left me."

Wallace withdrew Sunday as an independent presidential candidate, making the announcement over a televised program (CBS' Face The Nation).

MESSAGE HEEDED

Wallace said he was withdrawing because his objective has been accomplished. He said: "There is now more states rights talk than in a quarter of a century. I was the instrument of this . . . my message has been heeded."

He pledged endorsement to no one in advance. And to reporters who asked if his withdrawal meant most of the vote he would have drawn now would go to Goldwater, the Alabama governor said only: "Time will tell. . . ."

He indicated he would know more after next month's Democratic national convention at Atlantic City, N.J. Wallace, a Democrat, said he has made no decision on whether he would attend the convention.

Wallace said he would support the major party candidate who proved to be the more conservative and zealous in supporting the principles of local government, private enterprise and states rights.

Within hours after his appearance in Washington, Wallace returned to Birmingham for a hastily-assembled strategy

Continued on Page 2

'Every Racial Battle Brings Barry Votes'

LONDON (AP)—British newspapers said today the violence in Harlem holds grave dangers for the United States. One said it may carry Senator Barry Goldwater to the White House.

"America could be on the verge of something really frightful," said the Daily Sketch.

"Every flareup in Harlem, every petty punch-up between Negroes and whites that happens to rate a paragraph this summer will almost certainly mean more bitter, frightened votes for Goldwater.

"Every Sunday like yesterday, in Harlem or anywhere else, increases the possibility that Barry Goldwater will move into the White House in January."

Daily Express correspondent David English wrote from New York:

"Once we all had a pretty picture of Harlem . . . of gay Negro nightclubs . . . a place where socialites went slumming for fun.

"That was a long time ago. Now there is just heat and dirt, anger and fury in Harlem."

Hella Pick, New York correspondent of The Guardian, cabled that "the country's more responsible Negro leadership is worried."

"Their problem remains: How to prevent violence within their own ranks. They more than anyone else are aware that every act of violence from the Negro side is one more vote for the now hated enemy, Senator Goldwater."

RACING—PAGE 8

Rioting Erupts In Harlem

NEW YORK (AP)—Special forces of steel-helmeted police patrolled Harlem streets today after a weekend of racial rioting in which one Negro was killed and jeering mobs hurled missiles at police. Scores were injured.

The disorders broke out Saturday night, quieted down early Sunday and then broke out again Sunday night. Negroes lined rooftops to hurl bottles and other refuse on police.

An uneasy quiet settled over the area today.

In the Brownsville slum area of Brooklyn, six persons were shot and a youth hit by acid as long-standing enmity between Negroes and Puerto Ricans in the area boiled over Saturday night.

Police said snipers operating from roofs and behind parked cars accounted for most of those wounded.

Two policemen suffered minor injuries and six persons were arrested on weapons charges.

In the Harlem rioting Sunday night, three persons were treated at hospital for gunshot wounds. Twelve patrolmen were injured by flying objects. Also hurt were a television cameraman and several newspapermen.

128 ARRESTED

About 20 persons were arrested bringing the total for the weekend to 128.

The initial outburst Saturday night followed protest rallies over the fatal shooting of a Negro boy by a white policeman. A Negro on a roof was shot and killed by police, 108 were arrested and more than 100 injured including a dozen policemen and a show girl.

James Farmer, a Negro who is national director of the Congress of Racial Equality, said he tried vainly for five hours to stop the violence.

He said some white police officers were hysterical, frightened or trigger-happy. He said they fired indiscriminately into tenement and hotel windows, screamed "let's get those niggers" and attacked persons on the street and in a store.

Negro policemen he saw were standing or sitting on the sideline, taking no part, Farmer stated.

He said the actions of the white police could "fan the flames of black nationalism and hate."

The new flareup followed funeral services Sunday night for 15-year-old James Powell, slain last Thursday by police Lieut. Thomas Gilligan, who said he fired when the boy came at him with a knife.

Throughout the Sabbath, Negro leaders, in speeches and in conferences with police and city officials, had demanded Gilligan's arrest.

Continued on Page 2

Bullies Facing Exposure

WASHINGTON (AP)—President Johnson's public condemnation of "clandestine hate organizations" will be followed by legal manoeuvres to expose those he has accused of fomenting terror, violence and savagery.

An administration source said today evidence is being gathered by federal authorities to use against those who, in Johnson's words, try to "force, bully and intimidate" Negroes from claiming their constitutional rights.

There have been reports of a resurgence of the Ku Klux Klan in parts of the deep south. Johnson, although declining to say whether he specifically had the Klan in mind, told a Saturday press conference at his Texas ranch:

"Some of the factual reports which I read daily have recently given me cause for concern regarding organized violence by small groups who mask their identity.

"I condemn as do most Americans the use of violence and terror by clandestine hate organizations."

Johnson's reference to those who "mask their identity" seemed calculated. Members of the Klan wear white sheets and hoods.

Canada's Extremes

High—Toronto 89
Low—Kimberley 41

CAPTIVE'S PEN MOVING SEAWARD

Mate Sought for Whale

VANCOUVER (CP) — The incessant talking of Vancouver's killer whale has aquarium curator Dr. Murray Newman excited.

He hopes the 17-foot female will talk a young bull into coming within range so Dr. Newman and his aquarium whale hunters can capture her some company.

Scientists with listening devices pinpointed an answering call to the captive whale's bleatings to about two miles from her flooded drydock pen in the harbor.

The whale and the 220-foot drydock will go for a ride Wednesday to Jericho Beach outside the harbor where aquarium, army and Burrard Drydock personnel are building an armor-plated pen.

LOVE TRAP PREPARED

Dr. Newman said the location is closer to whale grounds and the chances of the lady attracting a boy-friend would be good.

It was originally planned to lead the prize whale, the only one of its species in captivity, to its Jericho pen an a nylon leash attached to a harpoon hole in its back.

But medical officials advised Dr. Newman that the nylon line in her back was a threat to her health. Using an ordinary syringe with a four-inch needle, the whale was given a penicillin injection Sunday and the line removed.

The massive drydock will be towed to the new pen, which will jut 75 feet into the bay at a width of 45 feet. Minimum depth at low tide will be 10 feet and maximum at high tide 25 feet.

Burrard Drydock Company, which offered the aquarium the use of the drydock when the beast was towed to Vancouver from the scene of its harpooning in Georgia Strait, has postponed one refit job.

The whale refused to eat horseheart and salmon offered since its capture. Dr. Pat McGeer, a University of British Columbia neurochemist researcher and Point Grey MLA, plans today to inject vitamin B-12 to encourage her appetite.

Sunday was a day of privacy for the lady after she was viewed by about 10,000 visitors Saturday. Officials said the public would be kept away until after her transfer to the Jericho pen.

The only other killer whale ever captured was taken by Marineland of the Pacific in California, which has confirmed a $20,000 offer for Vancouver's specimen. The California whale died 18 hours after it's capture, of a heart disease.

The American bid was matched Sunday by Charlie White, who operates an Undersea Garden display in Victoria.

Dr. Newman said he was not too interested in selling the whale to any commercial enterprise because he regards the lady more as a scientific prize than a tourist attraction.

Dr. McGeer plans to take the first ever readings from a whale's heart and brain after the specimen is lodged in her permanent pen.

The killer was caught Thursday off Saturna Island, about 45 miles west of Vancouver.

★ ★ ★

Whales Do Talk

Three divers from the RCN Diving Establishment at Colwood left for Vancouver this morning to assist in the construction of a pen for Vancouver's captured killer whale.

The divers, Lt.-Cmdr. Art. Rowse, PO William Allen and AB David Arthur, will survey the underwater site at Jericho Beach.

Meanwhile, a Victoria acoustics technician who installed sound equipment in the whale's temporary pen, said today that the huge mammal seemed to be capable of communicating effectively with other of its kind.

John O'Malia of the Pacific Naval Laboratory at Esquimalt said that on two occasions since its capture the killer whale's chirp-like call had brought reaction from other killer whales.

CALL FOR HELP

The first instance occurred immediately after the harpoon hit the whale on Thursday.

After the shock of the harpoon had stunned the whale and it began to sink, two other whales brought it to the surface so the mammal would not drown.

Scientists in the small boat which went up to the injured whale said they could hear its chirping calls.

The second instance occurred Saturday at noon.

WEAK ANSWERS

Mr. O'Malia had lowered a hydrophone — an underwater microphone—into the whale's pen and was recording calls which it was continually making, when weak answers were heard from another whale out in Burrard Inlet.

"The captured whale began to show excitement then," said Mr. O'Malia.

"The whales were definitely communicating; when the one in the inlet called the other one would answer."

Greeks Maintain Cyprus Build-up

LIMASSOL, Nicosia (UPI)—Greek Cypriots, acting in apparent definance of a United Nations appeal to end the Cyprus arms buildup, were reported today to have landed 36 truck loads of military equipment.

UN officials here were prevented from checking on the equipment, landed in the predawn hours at this southern port and moved quickly into the Greek Cypriot stronghold of the Troodos Mountains.

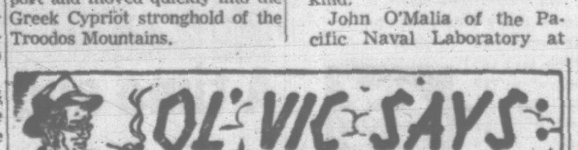

Those scientists are smart . . . see they've got an MLA handy shooting f'r the bull.

★ ★ ★

Let's see—two plus one—thet makes three days o' summer.

What with the rain . . . and Punch here . . . mebbe we should be talking hockey.

CIVIL RIGHTS BILL BURNED BY KLANSMEN

ST. AUGUSTINE, Fla. (AP)—A copy of the U.S. civil rights law was burned Saturday night while about 200 persons at a Ku Klux Klan rally applauded.

J. B. Stoner of Atlanta, Ga., counsel for the white-supremacist Klan, touched a match to the bill. He said the civil rights law was a Communist plot to turn the leadership of the United States over to the Negro.

He addressed a rally from a platform draped with Confederate flags in an open field about three miles south of this racially troubled city. Klansmen wearing peaked hats and white robes directed traffic and organized the rally.

Vancouver Stocks Closing Prices

VANCOUVER — Closing sales: New Ainsworth 2,000 at .11, Torwest 1,000 at .26, New Indian 500 at .32, General Resources 500 at .17, New Cronin 2,000 at .24, Skeena Silver 10,500 at .21, 500 at .22; National Explorations 6,000 at .36, Galaxie 4,000 at .17, Dolly Varden 500 at .93, Copper Ridge 500 at .62, Continental Consolidated Mines 2,000 at .18, Merit, Oil 500 at .46, Ace Mines 2,000 at .54, Copper Soo 500 at .22, Growers Wine B Stock 50 at $5⅝, 300 at $5.50; Calgary Power 100 at $24, Midlands Pete 100 at .19.

Caution Urged On Medicare

OTTAWA (CP)—Health Minister Judy LaMarsh cautioned today that a comprehensive medical care program involves great expenditures which require detailed federal-provincial discussion.

Her opening statement to the federal - provincial conference of health ministers said the federal government still is determined to press forward with development of essential health services.

"It must be realized however, that the recommendations of the (Hall royal commission) report will involve substantial expenditures from provincial and federal treasuries.

"Expenditures of this magnitude may only be considered within the overall structure of our sources of revenue."

With the royal commission report on health services the opening item on the conference agenda, Miss LaMarsh said detailed discussion will not be feasible at the two-day meeting.

She asked the provincial ministers to give their views on the form and timing of a further meeting later, noting that the royal commission proposed a federal - provincial conference on medical care within six months.

After the opening session today, Miss LaMarsh said there was "general agreement among the provinces on the commission recommendations.

She said the provincial spokesmen "expressed the desire to proceed on a step-by-step basis"

Continued on Page 2

Peace Effort Made in UN

OTTAWA (UPI) — External Affairs Minister Paul Martin said today all participants in the United Nations' Cyprus peace force are taking "collective action" in New York in an effort to ease the crisis on the Mediterranean island.

Martin said Canada's delegation at the UN was meeting today with representatives of other participating nations and that Tuesday they all would confer with senior UN officials who have been handling the Cyprus situation.

CHOU PLEDGES SUPPORT FOR VIET NAM REBELS

PEKING (Reuters)—Chinese Communist Premier Chou En-lai today pledged China's support for Communist guerrilla forces in South Viet Nam.

He made the statement before a rally of 10,000 in the parliament building here marking the climax of a "Week of common struggle in support of the Vietnamese people's opposition to U.S. imperialist aggression." The rally coincided with the 10th anniversary of the signing of the Geneva agreements on Indochina.

CRYPTIC CROSSWORD

ANSWER TO FRIDAY'S PUZZLE

ACROSS
1. Come to light
9. Unified
10. Crush
11. Romeo
12. Abstain
13. Forget
15. Greece
18. Vibrate
20. China
22. Uncle
23. Advised
24. Intemperate

DOWN
2. Opium
3. Episode
4. Ordeal
5. Incas
6. Haulage
7. Curry favour
8. Change hands
14. Rubicon
16. Recover
17. Decamp
19. Abele
21. Inset

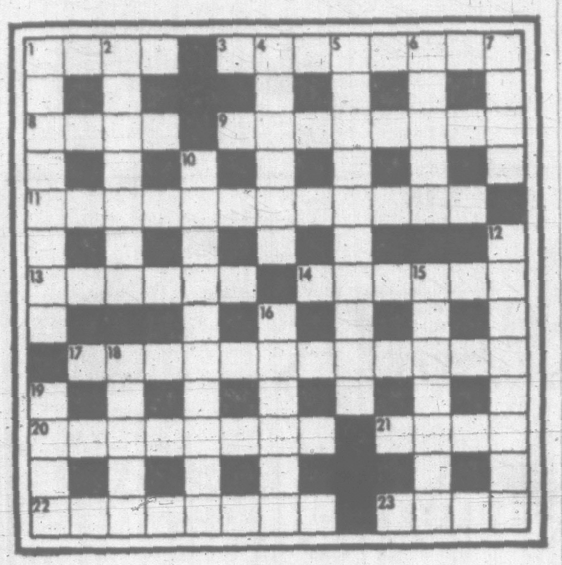

CLUES

ACROSS
1. Dull poet returns (4)
3. Comic one can be thrifty (8)
8. Eagerly desirous to help about five (4)
9. Give shape to a pound in preservative (8)
11. Due sense of benefits of full state of fireplace (12)
13. Snare for an old skull-borer (6)
14. Many go away and split (6)
17 Holding one's own by keeping to one's feet (12)
20. Cocoa's in special season (8)
21. Prison commotion (4)
22. Adorned nice herd (8)
23. Boast many have a brawl (4)

DOWN
1. Game currents of air (8)
2. Enliven a team in changes (7)
4. A refrain, or such (6)
5. Waste region where women hold sway? (2-4-4)
6. Doctor takes the French underground animals (5)
7. Isn't possible to be hypocritical language (4)
10. Philosophic groundwork was introduced to medicine (10)
12. How greed can produce a line of bushes (8)
15. His work is above most other people's heads (7)
16. Rub gently in kindness, using a lightning blow! (6)
18. Become liable to some sin currently in fashion (5)
19. 50 to 1 there are no more (4)

SOLUTION WEDNESDAY

HE GIVES AWAY GRAND PRIZES

Is there something you want to know? Do you want to win a set of valuable books or other instructive prizes? Then ask Andy.

Andy will answer questions submitted by child readers and those who submit the questions he selects to answer will receive worthwhile prizes.

The youngster who asks the first question answered each day receives a 20-volume set of the World Book Encyclopedia and of the second question a Hammond Atlas or Globe.

Andy sends a complete, 20-volume set of **World Book Encyclopedia** to Kathy Harbin, age 11, of Asheville, N.C., for her question:

What gives color to objects?

A bluebird is bluest in the noonday sun. In the dim light of dusk, he loses some of his brilliance. On a moonless midnight, he becomes grey enough to hide himself in the leafy shadows. Bright light enhances color, but they become drab when the light fades. Objects need light to reveal their colors.

Most objects get their special colors from chemicals called pigments. The pigment in a pink rose is different from the pigment in a marigold. Texture and surface may modify colors. Rough granite becomes more colorful when given a shiny surface. But without the help of light, our eyes would be unable to see any colors at all.

Streams of sunlight fall on the objects around us, and some of this light bounces back so that our eyes can see it. Sunbeams of ordinary white light are invisible while they travel to the earth. But white light is a blend of all the colors of the rainbow. When sunbeams strike the various objects that bedeck our world, they split apart. Our eyes see the separate strands of light as the assorted colors of the rainbow.

When white light strikes a marigold, all but the orange rays of light are absorbed by the pigments in the petals. The orange is reflected back, and our eyes see this reflected ray of light as the color. The pigments in a pink rose reflect a ray of light which our eyes see as a rosy color. All the other rainbow colors are absorbed by the petals.

Absorbs Colored Rays

A lily absorbs none of the spectrum colors of the rainbow. We see its wax petals as white, which is the colorless blend of white light. A lump of coal absorbs all the colors of the spectrum. It looks black, because no colored rays are reflected back for our eyes to see.

Pigments, dyes and other chemicals play tricks on white light and make it show its colors. This happens because light is radiant energy pulsing along on different wave lengths. Each pulse of energy is a hill and valley, and the measure of a wave length is from one hilly crest to the next. Our eyes see the longest wave lengths as red. The shortest wave lengths are the blue rays at the opposite side of the spectrum.

As a rule, the wave lengths of light are measured by the Angstrom Unit, which can be written as A or as AU. There are 100 million AUs in a centimeter, and there are 2.54 centimeters in an inch. The wave lengths of white light range between 3,800 and 7,800 AUs. The thickness of a page is equal to about 130 wave lengths of the red rays or about 260 wave lengths of the blue rays.

IT HAPPENED LAST NIGHT

By EARL WILSON

NEW YORK—The Best Laughs of the first half of 1964 were about Senator Goldwater, the Beatles, the Burtons, the topless bikinis, and President Johnson's penchant for pulling his beagles up by the ears.

"It was O.K. by me when I heard about the President pulling them up by the ears," said Jack Herbert. "I thought they said 'The Beatles.'"

Bob Hope said, "Topless swim suits are a great fringe benefit—for the beach boys." Bill Miller, men's designer, came out with men's bottomless swim suits. Brigitte Bardot was quoted: "I wouldn't be caught in one of those topless bikinis—unless it was also bottomless."

The Goldwater gags ran according to this pattern: "I'll carry all 13 states . . . I'll be on TV from 10 to 9 p.m. . . . I hate to take an ocean voyage. I'm afraid I'll sail over the edge."

Marty (Hello, Dere) Allen prepared a short poem in honor of Burton and Elizabeth Taylor. Burton was so enchanted with it, at a party given by Carol Channing that he insisted on reading it himself like this:

"Be it ever so humble, there's no place like Rome."

Allen and Rossi got guffaws at the L.A. Cocoanut Grove weeks before, Allen said, "All the men in America are happy tonight. Liz Taylor is back in circulation. She just got married again."

INDIANS GOT EVEN

Vaughn Meader said: "The colonists came to America to beat up the Indians but the Indians got even by teaching them to smoke tobacco."

"Smoking may not cause cancer," noted Bob Orben, "but it definitely causes reports."

And Benton Berman said, "It's hard to imagine a political candidate being chosen in a chewing gum-filled room."

"Christine Keeler got out of jail for good conduct . . . Now that's a precedent," commented Mort Sahl . . . There were a lot of jokes about Bob Moses' strong rule of the World's Fair, usually with the punch line, "Holy Moses!" . . . There was a rash of "fresh fruit jokes" such as "What's purple and buzzes? . . . An electric plum . . . What's purple and goes bang, bang, bang, bang? . . . A four-door grape . . . What's purple and raises Beatles? . . . Grape Britain."

Everybody was a comic. Seaman Jacobs asked his wife to straighten up the house and she said, "Why—is it tilted?"

Sammy Davis had the ad lib of the year at the Oscar show when a Price-Waterhouse representative handed him the wrong envelope. Realizing the error, he exclaimed, "Wait'll the NAACP hears about this!"

THE WEEKEND WINDUP . . .

Princess Grace wants to attend the Fair, late in September . . . The production staff of "Agony and Ecstasy" phoned from Rome to have pastrami sandwiches airmailed to them from the Stage Deli.

Sammy Davis Jr. got a six-foot portrait of himself, made from 6,000 flowers, from **Bill Harrah** . . . Louis Armstrong has more than $1 million in bookings set for the next 10 months . . . **Peter Sellers** wants Rita Tushingham (of "Girl With Green Eyes") for his next film.

Paul Newman pedaled his bike to Shine's, checked it in the cloakroom . . . **Alfred Hitchcock** signed his "Marnie" star, **Tippi Hedren**, for two more films . . . **Yul Brynner's** learning German for "Mortiure;" it's his sixth language . . . **Roger Price** is writing GRUMP, a book of celebrities' favorite gripes.

TODAY'S BEST LAUGH: It seems (says Arnold Glasgow) that women are buying their clothes on the installment plan—and just wearing the first installment.

WISH I'D SAID THAT: A fellow boasted that he's a multimillionaire: "That is, if you count my wife's trading stamps."

EARL'S PEARLS: Being polite to your wife only makes her wonder what you've been up to.—Harold Coffin.

That's earl, brother.

Earl Wilson

OVERNIGHT ENTRIES

HOLLYWOOD PARK

FIRST RACE—$5,000, maiden three- and four-year-old fillies, six furlongs:

Flying Nurse (Maese)	115
Tulita (Harmatz)	115
Moolah Soon (York)	115
Seven Daughters (Longden)	115
Jezebel M. (Menell)	110
Mountain Moon (Gilligan)	122
Miramelinda (McCullar)	115
Hemet Lady (Trevino)	110
Hill Flower (Costa)	115
Juanita Mia (Velasquez)	115
Gray Morn (Burns)	115
T. V. Star (Campas)	115

SECOND RACE—$4,000, claiming, four-year-olds and up, seven furlongs:

Little Next (Harmatz)	114
Magic Pilot (Longden)	117
Destroy (Craswell)	120
Legal Aid (Hernandez)	117
Alibi Flight (Shirota)	114
D Day II (Gilligan)	114
Lucky Nixon (I Valenzuela)	114
Khalplex (Ross)	120
Hill Maker (Yanez)	114
Accelerated (P Moreno)	114
Mr. Tails (Menell)	109

THIRD RACE—$4,000, claiming, maiden two-year-olds bred in California, 5½ furlongs:

Prince Kola (Campas)	117
Blackguard (Gilligan)	117
Island Babe (A Valenzuela)	114
Moskee (I Valenzuela)	114
Patsy Doodles (York)	114
Deadwood Dick (Long)	117
Nadalane (Leonard)	114
Steve R. (Craswell)	117
Lucky Pilikia (Harmatz)	117
Neotim (P Moreno)	117
Benrullah (Menell)	112
Equal (Maese)	114
Feathers (Longden)	117
Boyaggio (Gilligan)	117
Admirably (Longden)	114
Big Nick (Craswell)	117

FOURTH RACE—$4,000, claiming, four-year-olds and up, seven furlongs:

Pilot Patch (Gilligan)	120
Sullivan's Trust (Trevino)	109
Berry Bon Bon (Long)	109
Chantalia (Burns)	114
Myra's Poise (Campas)	109
Fagus (A Valenzuela)	114
Gem Town (Grohs)	117
Imbrobable (Yaka)	114
Angel's Orphan (Ross)	120
Fly Way (Powell)	117
Loncue (Mahorney)	109

FIFTH RACE—$5,500, claiming, two-year-old fillies, 5½ furlongs:

Still A Fleeting (Yaka)	113
Fleet Import (Trevino)	108
Sleepy Mary (Craswell)	119
Bossa Nova Lady (Burns)	113
Honey's Jet (Campas)	119
Tonie Night (Ross)	116
Talachee (Menell)	114
Peggy L. (York)	113
Miss Jourdain (Yanez)	113
Alpha Babe (I Valenzuela)	113
Susie Lou (Nakagawa)	113
Celina (Mahorney)	111
King's Miss (Longden)	113
Star Countess (Ross)	119
Arriverderla (Costa)	113
Rumba Time (Hernandez)	113

SIXTH RACE—$6,000, claiming, four-year-olds and up, six furlongs:

Hey Mate (Maese)	112
Esquent (I Valenzuela)	115
Sky Country (York)	121
Tronidor (Yanez)	112
Park Royal (Menell)	110
Welcome Effort (Trevino)	110
Jet Tiger (Gilligan)	112
Winover (Longden)	115

SEVENTH RACE—$8,500, allowances, three-year-old fillies, six furlongs:

There's Gold (I Valenzuela)	117
Seven Circles (Campas)	120
Serenah G. (P Moreno)	120
Countess Candy (York)	117
Belldana (Menell)	109
Migiri (Longden)	117
Admiral's Keal (Gilligan)	114
Undeniable (Trevino)	112
Enjoy Your Trip (Maese)	117

EIGHTH RACE—$20,000 added, handicap, three-year-olds, 1 1/16 miles:

Adopted (Gilligan)	111
Performing Art (Craswell)	112
Warrior Chief (Leonard)	110
Count Charles (Longden)	120
Double Strings (York)	110
Maguire (I Valenzuela)	118
Pelegrin (Yanez)	122

NINTH RACE—$5,500, claiming, four-year-olds and up, 1 1/16 miles:

Mr. Arkie (I Valenzuela)	122
Yankee Road (Gilligan)	122
Guaranteeya (P Moreno)	122
Nevada Bern (York)	116
Mr. Drag (Trevino)	117
Snowhound (Yanez)	116
Vegas Bandit (Harmatz)	122
Blue Justice (Maese)	122

SELECTIONS

One Best: Maguire.

1. Seven Daughters, Moolah Soon, Juanita Mia.
2. Alibi Flight, Legal Aid, Destroy.
3. Feathers, Moskee, Blackguard.
4. Gem Town, Berry Bon Bon, Fagus.
5. Talachee, Bossa Nova Lady, Star Countess.
6. Sky Country, Jet Tiger, Winover.
7. Undeniable, Seven Circles, Belldana.
8. Maguire, Performing Art, Count Charles.
9. Mr. Drag, Vegas Bandit, Yankee Road.

Blast in Siberia?

UPPSALA, Sweden (AP)—A new underground explosion in Siberia was registered Sunday by the seismological institute here.

Favorite Cliches

ACROSS
1 Patter of little ——
5 Rustle of ——
9 Twilled worsted fabric
10 Part of circle
12 Great Lake
13 Lie like a ——
15 Harem room
16 More arid
18 Brew
19 —— and reduce
20 Ardor
21 Linden tree
22 Named
25 Denomination
26 At all
27 Rush of words
28 You can —— a friend
31 Body of water
32 Advance
33 Feathered ——
37 Anglo-Saxon letter
38 Israeli king
39 Greek letter
41 Epoch
42 Vapid
44 Hobo (slang)
45 Environment
47 Unicellular seed
49 —— is believing
50 Trusting
51 American author
52 Judicial circuit

DOWN
1 Pertaining to fiefs
2 Printing mistakes
3 Self-esteem
4 Take care of
5 Peruse again
6 Tree source
7 Japanese statesman
8 Cochineal cactus
9 Comfortable as an old ——
10 Fence steps
11 Widow
14 Annual income (Fr.)
17 Depend
23 Foundation
24 Suffix
25 Bridge
27 Observe
28 Negotiate
29 Mountain ranges
30 Escorted
31 River deposit
33 Cereal meal
34 Repenting
35 Duty
36 Suffer hunger
38 Color
40 Awry
43 Domestic slave
46 Turmeric
48 You get what you —— for

Answer to Previous Puzzle

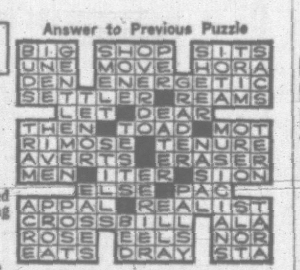

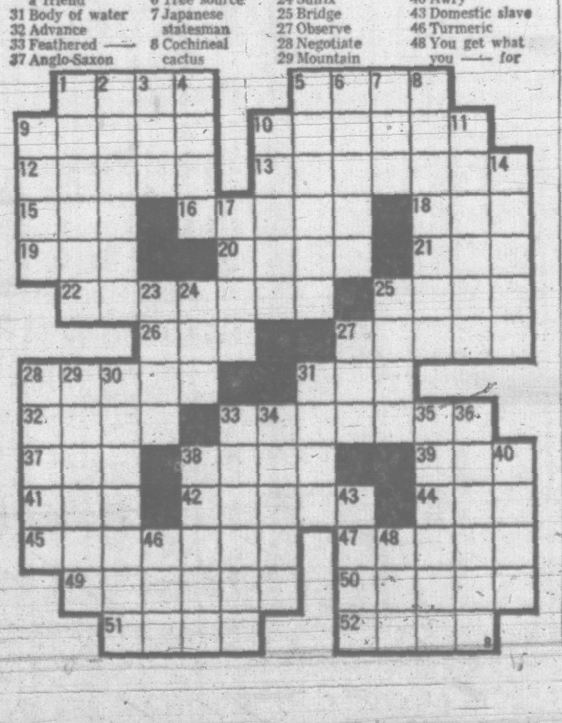

APARTMENT 3-G

B.C.

DICK TRACY

PROF PHUMBLE

BUZ SAWYER

NANCY

MARK TRAIL

BEETLE BAILEY

MISS PEACH

JULIET JONES